Tonight, Sunday
Rain, Mild

Victoria Times

WEEKEND EDITION
30 cents

95th YEAR, No. 186 ★★ VICTORIA, BRITISH COLUMBIA, SATURDAY, JANUARY 20, 1979 15 CENTS DAILY, 30 CENTS SATURDAY

Skylab's Going to Crash: Chicken Little's Running

Times News Services

WASHINGTON — Sometime within the next few weeks, the U.S. will pull the plug on a billion-dollar piece of orbiting hardware, sending it on its way to earth in a shower of space junk.

Skylab, centrepiece of a six-year, $2.5 billion space venture, is being abandoned after a number of futile efforts to keep it in its proper orbit.

A spokesman for the National Aeronautics and Space Administration (NASA) said that the tentative date for turning Skylab "off" is mid-February.

About as big as a commercial jetliner, the space station will be let loose to drop 230 miles in a series of progressively lower orbits.

Unofficially, the chances are about 150 to one that the shower of debris resulting from Skylab's fiery journey through the atmosphere — including pieces weighing more than two tons — will injure anyone on earth.

But even at these odds, Skylab's "fall" could provide some drama for space-watchers.

The possibility of damage from the debris has sparked formation of a new Washington consulting service, Chicken Little Associates.

"Nothing this big has ever broken up in the atmosphere before in the 20-some-odd years things have been flying in space," said Alex Fraser, one of two Washington computer experts who are forming Chicken Little Associates. "We want to let people know what's going to happen when this big 80-ton beast breaks up and falls back to Earth."

Within its orbit as Skylab drops to earth are the world's major cities, including most of the population of Canada, which has its special reason for worrying about metal falling from the skies.

Almost exactly a year ago, a Soviet satellite with a radioactive core broke up and crashed in the Northwest Territories, sparking world-wide concern over the hazards of space junk.

A NASA spokesman said in an interview that the most likely time for the skylab fragments to hit earth will be June or July this year, but there will be little advance warning of the precise time or location.

Chances of human disaster or public damage are slim, the spokesman said. "If the biggest piece (a 2½-ton ring of steel) came down on Madison Square Garden, a lot of people could get hurt," he explained. "But don't try to figure those odds."

However, the likelihood of someone finding a piece of Skylab "junk" in his or her neighborhood is somewhat greater.

Estimates are that as many as 500 pieces of debris, most of them under 10 pounds, will fall within a global belt 4,000 miles long and 100 miles wide.

It is equally likely that this junk will fall in Montreal, Malaysia, or the middle of the Mediterranean — any location, in fact, between 50 degrees latitude north and 50 degrees south.

However, Chicken Little Associates — Fraser and his colleague, Sam Greenlaw — claim the National Aeronautics and Space Administration isn't telling it like it is. The space agency has said most of the pieces of Skylab

See SKYLAB page 12

Shah's Exiled Foe Plans Return

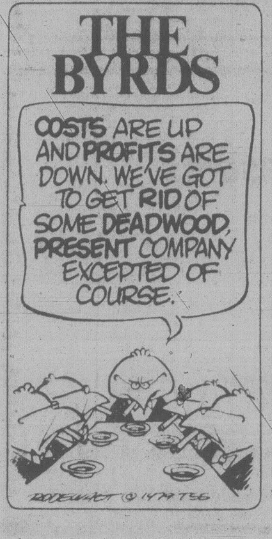

Times News Services

The exiled Ayatullah Khomeini told the Iranian people today he will return to his homeland "in a matter of days."

His homecoming will open a new phase in the political upheaval which forced the shah to leave Iran.

"Hail to Khomeini," anti-shah marchers shouted as they paraded again today in Tehran, calling on the Moslem leader to take charge of the troubled country.

Khomeini, in a declaration to the Iranian people from his exile headquarters in suburban Paris, said:

"I will join you very soon. With God's help, I will be in your service in a matter of days."

Ibrahim Yazdi, an aide to Khomeini, confirmed that preparations are being made for the 78-year-old ayatullah to return next week.

The Soviet Union tilted toward Khomeini today and charged the danger of a U.S-inspired plot to establish a military dictatorship was "looming large over Iran."

With Shah Mohammad Reza Pahlavi's departure Tuesday "a new moment has come in the development of the complicated situation in Iran," the Communist Party newspaper *Pravda* said.

The paper said Khomeini warned that "a plot originating from outside of Iran is being carried out by the hands of self-interested persons," and that the plotters are trying to find a pretext for a military coup to establish a "dictatorship of violence."

Today's march by more than 1,000 people past Tehran University was peaceful, but earlier in the day gunshots were heard in parts of the city. There have been reports in recent days of scattered clashes between Moslems and Marxists.

The state radio reported today that 11 persons were killed and up to 50 wounded in a clash between pro- and anti-shah Iranians during demonstrations Friday in the west-central city of Najafabad.

In Paris, Yazdi said he was informed that 2,800 anti-shah air force personnel at air bases in Hamadan, western Iran, and Dezful, in the southwest, had been arrested.

The aide said there were rumors that some airmen had been tried by military tribunals and executed.

The report could not be independently verified here. It was reported earlier this week that a large number of soldiers were on a hunger strike near Hamadan, but the purpose of that protest was unclear.

Greens Up 27%

The price of food in B.C. increased less than one per cent in the four-week period ended Jan. 13 but fresh vegetables rose 27.8 per cent, an agriculture ministry survey shows.

The ministry said in the survey released Friday that the prices were 10 per cent higher than a year ago, and 21 per cent higher than two years ago.

The sharp increase in vegetable prices was blamed on poor weather in California which caused shortages.

6 Dead In Crash

DETROIT (AP) — Six persons died Friday night when an small executive jet crashed and exploded at Detroit Metropolitan Airport. Among those killed was W. A. (Bill) Murray, 53, of Oakville, Ont., president of Massey-Ferguson Industries Ltd.

Murray and three executives of Massey-Ferguson Inc., the U.S. subsidiary of Toronto-based Massey-Ferguson Industries, a giant farm-equipment manufacturer, were travelling to Toronto from a board meeting in Des Moines, Iowa.

Also killed in the crash were: the pilot, Al Hogue of Norwalk, Iowa; co-pilot Craig Barrows of Des Moines; Robert Campbell, Massey-Ferguson Inc. purchasing director; Helmut Mack, senior director of finance, and R. W. King, director of the company's product services.

John McKay photo

WATERBEDS WERE last thing on minds of Debbie and Linda Proud as they squelched along Johnson Street in steady, sodden drizzle this morning. Weatherman says forecast calls for more rain throughout weekend.

Pin-Point Painting Price $7M

WINNIPEG (CP) — Winnipeg artist Dimitri Farkavec says he's asking $7 million for an oil painting listed as the world's smallest in the latest edition of the Guinness Book of Records.

In an interview Friday, Farkavec said the Guinness Museum of World Records in Niagara Falls, Ont., has expressed interest in buying the painting.

The painting, Our Beautiful Canada, is .3 millimetres in diameter — roughly one eighty-fifth of an inch.

Farkavec said he suggested the $7-million figure in correspondence with the Guinness organization in London, but the museum in Ontario has not yet said how much it is willing to pay for the work.

The painting was done under a high-powered microscope using a single sharpened hair as a brush.

Fire Minister - CUPW

OTTAWA (CP) — Postmaster-General Gilles Lamontagne—not 500 postal workers—should be fired to make the post office run more efficiently, the Canadian Union of Postal Workers (CUPW) said Friday.

In the wake of Lamontagne's suggestion Thursday that the firing of 500 inside postal workers would improve the post office, union president Jean-Claude Parrot said CUPW is asking Prime Minister Trudeau to remove Lamontagne from his post.

The union also is investigating the possibility of laying charges against Lamontagne "for his ill-considered verbal assaults on our union and its members."

When asked if the legal action would be based on libel or slander charges, Parrot said he is not yet sure.

"Whatever we can do . . . we'll do it. The mandate we gave our lawyers is to find something."

Lamontagne's comment was not volunteered, but made in response to a reporter's question about how many postal workers would have to be fired to rid the post office of its problems.

Lamontagne said post office problems revolved around a small core of militant troublemakers—about 500—among the 23,000 inside postal workers. He said the post office would have to gather evidence against them before firing them.

Parrot said it was difficult for postal clerks and mail sorters to go to work Friday knowing that Lamontagne had suggested 500 should be fired.

The union also blasted Lamontagne for agreeing with allegations by two former postal workers that stealing, vandalism and laziness are widespread among workers at the Gateway bulk-mail terminal in Mississauga.

ON THE INSIDE

Moores Stepping Down

True to his word, Newfoundland Premier Frank Moores announced Friday he is stepping down after serving two terms. Page 9.

English-Only Urged

Despite findings by the transport department, air traffic controllers say English should remain the sole language for instrument flights in Quebec. Page 10.

'Fashion is Dead'

Fashion editor Prudence Glynn says fashion is dead for women, but maybe not for men. Page 29.

Two Dead in Parking Row

A 76-year-old San Francisco resident, enraged in a dispute over a parking spot, shot and killed himself after a frenzied burst of gunfire that left a neighbor dead and three others wounded. Page 34.

Fiery Kiss Suit

An 11-year-old rock fan tried to imitate his favorite group. Now his father is suing Kiss for $1.5 million damages for burns the boy got from trying to breath fire. Page 35.

Waterland Warning

Forests Minister Tom Waterland has warned the B.C. government will get tough with forestry companies by demanding higher logging standards and acting against monopolies. Page 53.

INDEX

Births	48	Family	29-31
Chess	53	Finance	6, 7
Church	22, 23	Gardening	32
Classified	38-52	Sports	14, 15
Comics	36	Theatre	19-21
Deaths	52	Travel	24-27

U.K. Truckers Resume Talks

LONDON (AP) — Striking truckers resume bargaining with their employers this weekend in a bid to end a 17-day-old walkout that has strangled the British economy, reduced food supplies to the country's markets and thrown 170,000 persons out of work.

A spokesman for the employers' Road Haulage Association said both sides have accepted government arbitrator Jim Mortimer's invitation to "an exploratory meeting" on Sunday.

The 58,000 truckers struck Jan. 3 to back demands for a 22-per-cent pay increase that would raise their average weekly base pay to $130. Employers offered a 14.5-per-cent raise. Both figures are above the five-per-cent guideline set by Prime Minister James Callaghan's Labor government in a bid to stem inflation.

Picket lines thrown up by the strikers have stalled shiploads of imported foods at the docks, deprived shopkeepers of supplies and threatened bankruptcy for many small businesses. The strike also halted exports of manufactured goods on which the economy depends.

Executives from several supermarket chains claimed the strike has cut deliveries to their warehouses by 50 per cent or more. But Transport Secretary William Rogers told Parliament on Friday that while "certain commodities are in short supply, in general, stocks . . . should be adequate to meet the needs of weekend shoppers."

Yet another strike looms for Monday, when 2,300 ambulance personnel in London have threatened a one-day walkout. They are demanding a 69-per-cent pay hike to raise average salaries to $130 a week from $76.80.

Bill Dunn, a spokesman for the ambulancemen, said even emergency calls will go unanswered. "If it means lives lost, that is how it must be," Dunn said. "If my kids are knocked down and they die, or my wife is knocked down, they will not get an ambulance."

HOBOKEN TENEMENT FIRE TOLL 14

HOBOKEN, N.J. (UPI) — A fire ripped through a five-story tenement early today, killing 14 persons including three entire families. Seven other persons were feared dead in the ice-coated ruins.

At least 21 other tenants were injured, three in critical condition.

Transit Union Cheers Spare Board Ruling

BURNABY (CP) — Spokesman Jim Daley of the Amalgamated Transit Union said Friday he is delighted with an arbitration ruling that upholds the union's interpretation of a manning clause that was disputed with British Columbia Hydro.

The so-called spareboard clause, which provides a formula for placing drivers on rush-hour runs, has been a longstanding issue of contention between the company and the union and was a prime issue in three union walkouts last year.

Mediator Judge Ted McTaggart handed down his decision here Friday.

TV Holocaust Draws Bombs

KARLSRUHE (AP) — Bomb attacks against two regional television antennas were aimed at interrupting a documentary leading up to the country-wide telecast of the mini-series *Holocaust*, West German officials said Friday.

The U.S.-produced series about Nazi atrocities against the Jews is to be televised on four days next week.

But 25 minutes into a 90-minute program called *Final Solution*, an explosion knocked out the antenna at Waldesch near Koblenz, preventing thousands of viewers in southwestern West Germany from seeing the documentary.

About 30 minutes later, a second explosion damaged power and antenna cables at a post office facility in Norttuln, about 16 kilometes west of Muenster.

Police said the explosion occurred close to the station beaming out the documentary, which showed lengthy black-and-white horror scenes in Nazi concentration camps in the Second World War. There later were color excerpts from *Holocaust*, and interviews with Polish and Jewish survivors of the camps.

Holocaust has been widely criticized in the West German media as a money-making scheme to turn atrocities into entertainment.

Kurt Rebmann, a federal prosecutor, told reporters he launched an investigation against persons unknown. "We harbor the suspicion that the attack was planned and executed by members of a terrorist gang with right radical aims."

The Federal Criminal Office in Wiesbaden, West Germany's major anti-terrorist authority, has been ordered to assist in the investigation, Rebmann said.

Ski Specials Considered

Ski excursion specials to Courtenay on the E&N railway will be discussed with Via Rail officials in the near future.

John Cooper, who campaigned to save the Vancouver Island passenger service, said Friday he would like Via Rail to run the ski train.

"They could do this by splitting the cars on the existing tandem train and running one out of Victoria about 5 or 5.30 a.m.," he said.

He said he has been impressed by ski specials now being operated by Via Rail between Toronto and Huntsville, and Montreal and the Laurentians.

'Jay-Jogging' Charges Laid

CLEVELAND (UPI) — Two men training for the Boston Marathon have been charged with "jogging in the street" and resisting arrest in what may be the Cleveland area's first incident of "Jay Jogging."

The citations given Jonathan Kring, 29, and Charles Minnich, 39, by nearby Avon Lake police were issued from a seldom-enforced ordinance which prohibits pedestrians from using the road "where walks and paths are available."

"It's ridiculous," said Minnich, a section supervisor in charge of safety and security for the Ford Motor Co.

"I thought the policeman was joking," added Kring, who along with Minnich faces an Avon Lake Municipal Court appearance Tuesday.

Kring, a mathematician for NASA's Lewis Research Center, said he has run along Electric Boulevard nearly every Sunday morning for three years and Minnich said he has run in the same area for six years.

Both runners said the sidewalks were icy and snowy and presented a danger of injury to them and that where they were cited, there were no sidewalks.

But they each got their first "Jay Jogging" ticket Jan. 14 and now face fines of up to $100 apiece on each count.

"We have often run past police cars and gotten a wave from the policeman in the cruiser," Kring said. "They never seemed to mind."

But what about the resisting arrest charge?

"Well, the patrolman (Mark Hagedorn) pulled alongside and asked our names and said he was going to cite us," Kring said. "I slowed down, thinking it was a joke, but Minnich kept the faster pace going."

Hagedorn got out of the cruiser and chased Minnich on foot, Kring said, but when the officer couldn't catch up with Minnich, Hagedorn returned to the police cruiser and radioed for help.

Another police officer in another police cruiser later stopped Minnich, who was wearing jogging clothes, and frisked him.

"I don't know what they expected to find," Minnich said.

While this was going on, Kring — still thinking it all was a joke — trotted to his home, where he was cited a few minutes later by Hagedorn.

Israelis Take Shelter

TEL AVIV (Reuter) — Thousands of Israelis living along the northern border spent the night in air-raid shelters after an Israeli raid on Palestinian guerrilla strongholds in southern Lebanon brought retaliatory Arab shelling.

Under cover of darkness Israeli paratroopers and infantry struck across the border at guerrilla bases north of the Litani River in south Lebanon. The Israelis say the targets — the villages of Ayishiya and Arnoun — were used as guerrilla training bases for cross-border raids.

The Israeli chief of staff, Lt.-Gen. Rafael Eitan, told reporters that between 20 and 25 suspected guerrillas were killed and large stores of arms, ammunition, equipment and buildings destroyed in the operation.

Island Saw Co.
617 Chatham Street
385-5500

NEW U.S. IMMIGRATION LAWS!
RARELY PUBLISHED LEGAL WAYS TO ENTER AND WORK IN THE U.S.A.
* THE MOST SWEEPING CHANGES IN TWO DECADES will now admit thousands more to legally live and work in the U.S.A.
* INCREASE IN CANADIAN QUOTA—Canadians can now immigrate to the U.S. in increased preference categories —
* NEW LABOR CERTIFICATIONS will now speed up immigration for workers—
* WORK PERMITS ISSUED AUTOMATICALLY for "Schedule A" occupations —
* INVESTOR/BUSINESSMEN CAN NOW APPLY and enter the U.S. without delay—
* STUDENTS AND THEIR FAMILIES are admitted under new student regulations—
THESE AND MUCH MORE IMPORTANT CHANGES, INCLUDING EMPLOYMENT IN THE U.S. GOVERNMENT BENEFITS, MEDICARE, SOCIAL BENEFITS. THE BOOK FOR EVERY FAMILY — GET MORE OUT OF LIFE — ORDER YOURS NOW!
FREE SPECIAL BONUS! with your order of "New U.S. Immigration Laws" you will receive — at no extra charge — "OPPORTUNITIES UNLIMITED", a valuable information source of the newest, most profitable business ideas, proven money makers, major employment sources up to $1000 — weekly earning potentials, home bargains, ocean condominiums, family homes and much more — MAIL YOUR ORDER NOW! Get 2 books for the price of one!
Cut Here and Mail Coupon TODAY!
MAIL $9.95 plus $1.00 shipping to SUN CITY PUBLISHING — Dept 44
1255 University St. #309, Montreal, P.Q. H3B3A8
NAME
ADDRESS
CITY
PROV Post Code
AMOUNT ENCLOSED $ (check or money order)
CHARGE IT! Visa ☐ CHARGEX ☐ MASTER CHARGE ☐
CARD NO EXP DATE

THE OUTCASTS

by Ben Wicks

EKTACHROME
FILM PROCESSING
DUPLICATE SLIDES
24 HOUR SERVICE
city photo
Everything you'll ever need — photographically that is
10-15x
1227 Government 385-5633
CAMERAS • PROJECTORS • DARKROOM • RENTALS

Diabetes Month Set

B.C. has proclaimed March Diabetes Month in conjunction with the national appeal of the Canadian Diabetic Association, Provincial Secretary Hugh Curtis announced.

In urging British Columbians to support the search for a cure to diabetes, Curtis said Canada is a recognized world leader in diabetes research.

O.C. Soccer Results

ENGLISH LEAGUE
Division I
Ipswich 3 Wolverhampton 1
Man City 2 Chelsea 3
Queen's PR 1 Middlesbrough 1
Tottenham 1 Leeds 2

Division II
Brighton 1 Stoke 1
Bristol R 0 West Ham 1
Crystal P 0 Millwall 0
Fulham 2 Sunderland 2
Leicester 1 Blackburn 1
Orient 3 Notts C 0

Division III
Brentford 0 Peterborough 0
Carlisle 2 Lincoln 0
Exeter 2 Oxford 0
Swindon 1 Plymouth 3
Watford 3 Bury 3

Division IV
Aldershot 1 Torquay 0
Hartlepool 1 Grimsby 0

SCOTTISH LEAGUE
Premier Division
Hibernian 1 Aberdeen 1
Morton 0 Rangers 2
Motherwell 3 Hearts 2
St. Mirren 2 Dundee U 1

Division I
Arbroath 0 Stirling 0
Kilmarnock 4 Montrose 1
Raith 3 Queen of S 0

Division II
E. Fife 0 Cowdenbeath 1
Meadowbank 3 E. Stirling 1
Stenhousemuir 5 Queen's Pk 1

the weather

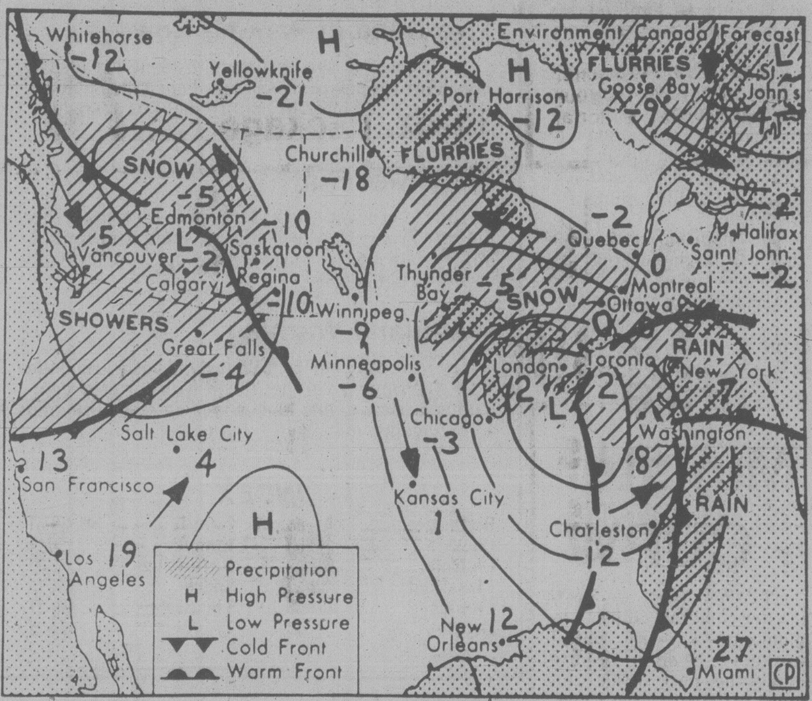

Map valid until noon Sunday

An intense low pressure centre presently moving across the B.C. coast had spread rain and anow gale force winds to many coastal waters by early this morning. Elsewhere snow had already spread to many interior areas. As this disturbance moves eastwards gradual clearing will occur overnight along the coast and Sunday in the interior. While some areas can expect some sunny periods by Sunday afternoon skies will be generally cloudy for most of B.C. Temperatures will still continue on the mild side. Further upstream another disturbance is expected to reach the north coast early Monday.

ENVIRONMENT CANADA WEATHER OFFICE 10 A.M. FORECASTS
Valid Until Midnight Sunday

Greater Victoria, Greater Vancouver, Lower Mainland, East Vancouver Island: today overcast with rain and drizzle becoming showers overnight. Sunday cloudy. A few showers ending during the afternoon except eastern Fraser Valley ending in the evening. Highs today and Sunday 4 to 6 except 2 to 4 eastern sections lower mainland. Lows tonight zero to 2.

North and West Vancouver Island: today overcast with periods of rain tapering to showers overnight. Windy at times today. Sunday cloudy with shower becoming isolated in the afternoon. Highs today and Sunday 5 to 7. Lows tonight 4 to 6 except inland areas near 2.

TEMPERATURES
Yesterday

	Max.	Min.	Prcp.
Victoria	7	4	3.6
Normal	6	2	

One Year Ago

Victoria	10	7	—

Across Canada

Prince Rupert	4	—0	10.4
Prince George	—1	—9	0.3
Port Hardy	5	4	4.1
Tofino	7	4	21.5
Comox	6	5	6.8
Vancouver	5	3	8.3
Kamloops	—1	—3	0.3
Cranbrook	—1	—14	—
Williams Lake	—1	—9	1.0
Fort Nelson	—5	—16	—
Peace River	—0	—16	—
Edmonton	1	—13	0.5
Jasper	—0	—13	—
Banff	—1	—14	—
Calgary	4	—17	—
Lethbridge	1	—7	—
Medicine Hat	2	—14	—
N. Battleford	—3	—10	—
Saskatoon	—4	—12	0.6
Swift Current	—7	—15	—
Prince Albert	—4	—12	0.6
Moose Jaw	—5	—13	—
Regina	—11	—18	—
Yorkton	—9	—13	1.3
Thompson	—9	—18	1.4
Brandon	—10	—23	—
Winnipeg	—7	—12	—
The Pas	—6	—10	0.4
Kenora	—7	—10	—
Thunder Bay	—5	—7	1.0
Toronto	—8	—12	—
Ottawa	—18	—20	—
Montreal	—18	—21	—
Quebec	—17	—28	—
Halifax	—10	—16	—
Charlottetown	—12	—14	0.6
Fredericton	—14	—14	—
St. John's	—0	—1	27.8
Whitehorse	—0	—7	—
Yellowknife	—19	—29	0.6
Churchill	—11	—29	0.6
Inuvik	—19	—25	—

United States

Seattle	7	15	1.5
Spokane	—4	—5	—
Portland	3	2	5.6
San Francisco	14	3	—
Los Angeles	14	7	—
Las Vegas	12	1	—
Phoenix	13	3	—
Chicago	1	—1	1.8
New York	8	—10	—
Miami	24	21	—

World Temperatures
Amsterdam 1, -3; Athens 15, 5; Bangkok 32, 24; Beirut 16, 8; Belgrade 1, -3; Berlin -4, -5; Bogota 18, 1; Brussels 1, -3; Buenos Aires 28, 22; Cairo 19, 8; Caracas 27, 12; Copenhagen 0, -2; Frankfurt -1, -8; Geneva 0, -1; Helsinki -3 -12; Hong Kong 18, 15; Honolulu 26, 20; Jerusalem 9, 5; Johannesburg 27, 15; Kiev -4, -5; Lima 24, 20; Lisbon 13, 10; London 5, 2; Madrid 13, 7; Manila 29, 22; Mexico City 23, 9; Moscow -10 -11; New Delhi 20, 10; Nicosia 16, 4; Oslo -1, -4; Paris 6, 3; Rio 27, 20; Rome 7, 2; San Juan 28, 22; Sao Paulo 22, 17; Seoul 4, -5; Singapore 33, 23; Stockholm -5, -8; Taipei 19, 12; Tel Aviv 15, 10; Tokyo 8, 0; Vienna -5 -13.

CITY'S WEATHER RECORD

Sunshine, Jan.	58.6 hrs.
Last Jan.	24.4 hrs.
Normal (30 years)	37.0 hrs.
Sunshine, 1979	58.6 hrs.
Last Year	24.4 hrs.
Normal (30 yrs.)	37.0 hrs.
Precipitation, Jan.	8.9 mm
Last Jan.	35.7 mm
Normal (30 years)	68.8 mm
Precip., 1979	8.9 mm
Last Year	35.7 mm
Normal (30 yrs.)	68.8 mm

Sunrise, Sunset Sunday
(Pacific Standard Time)
Sunrise 07:56 Sunset 16.54

TIDES AT VICTORIA
(Tides listed are Pacific Standard Time)

	Time H M	Ht Ft.	Time H M	Ht Ft.	Time H M	Ht Ft.	Time H M	Ht Ft.
20	0035	5.0	0800	2.6	1625	5.5	2000	6.1
21	0100	5.7	0820	8.7	1635	4.7	2200	6.1
22	0200	6.3	0845	8.9	1715	3.8		
23	0015	6.6	0345	7.0	0920	9.1	1755	2.9

TIDES AT SOOKE

	Time H M	Ht Ft.	Time H M	Ht Ft.	Time H M	Ht Ft.	Time H M	Ht Ft.
20	0700	8.8	1350	5.9	1840	6.7	2345	5.5
21	0725	9.0	1510	5.2	2020	6.4	2345	6.0
22	0800	9.2	1605	4.4	2200	6.4		
23	0200	6.6	0830	9.6	1710	3.5	2315	6.7

TIDES AT FULFORD HARBOUR

	Time H M	Ht Ft.	Time H M	Ht Ft.	Time H M	Ht Ft.	Time H M	Ht Ft.
20	0220	5.8	0935	10.8	1655	5.5	2235	7.8
21	0315	6.7	1000	10.8	1730	4.7		
22	0030	8.1	0405	7.6	1040	10.7	1820	3.8
23	0225	8.8	0520	8.4	1110	10.7	1910	2.9

Standard Proudly Presents
Chairs in Pairs by:
WOODMARK
Beauty of line and the best of values . . .
Chairs that are always well proportioned, eye appealing, and relaxing. We believe that WOODMARK offers the very best possible value in soundly constructed chairs of good design.
Come and view the various styles and sizes, covered with rich, beautiful fabrics, all awaiting you on our 4th floor . . . The Design Centre
A. A style that has become one of the standards which good taste is judged. This chair is especially effective when used in pairs.
B. A versatility you might enjoy - a rocker for her and with the ottoman a lounge for him - enjoy this beautiful, medium sized chair and ottoman combination.
C. For those who require a more classic and refined chair this is it. Smaller in scale and nice to look at from all directions.
D. A chair especially for "him" that you'll find hard resisting yourself. The "Club Chair" - it's big - it's soft - you'll love it.
E. An all to hard to find, good looking, Contemporary Chair combination the look of today with the comfort of yesterday. A deep down filled back affords this chair the sink in luxury you so richly deserve.

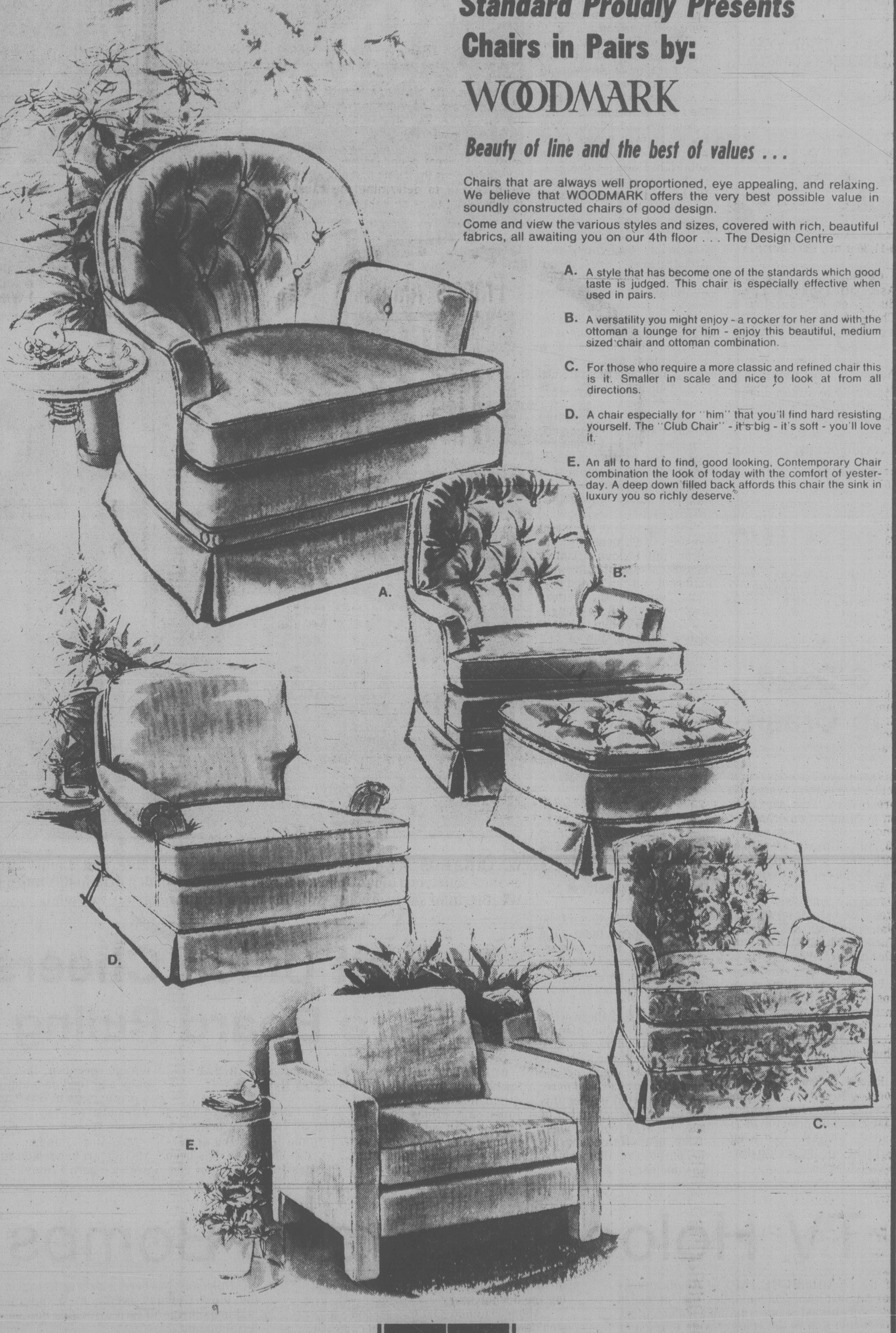

STANDARD FURNITURE
737 YATES
Downtown
382-5111
1-21

Apes Tested with Noise . . . Blood Pressure Soars

MIAMI (AP) — Researchers who subjected monkeys to the kinds of noises heard by the typical blue-collar worker said Friday that the blood pressure rates of the animals increased by up to 43 per cent over three weeks.

They said preliminary results of their ongoing experiment indicate a possibility that everyday noise may be hazardous to people's health.

"If I saw my blood pressure go up 30 per cent on any kind of a sustained basis, I'd be scared as hell," said Dr. Ernest Peterson, who conducted the study with Dr. Jeffrey Augenstein. Both are with the University of Miami School of Medicine.

"The noise had much more impact on the monkeys' heart and blood pressure than even we had expected," Augenstein said. He added that a similar increase in human blood pressure would mark the difference between a normal individual and one with hypertension.

Experts believe that high blood pressure also may be linked to strokes, kidney failure and some forms of blindness.

Early in the morning, the rhesus monkeys — who live in a padded cage — begin their day to the ring of an alarm clock, the buzz of an electric razor and the sound of television's The Today Show.

Then they hear some recordings of rush-hour traffic and the blare of a car radio for 30 minutes. For the rest of the day, they occasionally hear the recorded sounds of pile drivers, bulldozers, diesel generators and the lunch-hour clatter of a cafeteria.

In the evening, they listen to the sound of a televised football game. Their night of rest is interrupted only by the hum of an air conditioner, chirping birds and the sound of an occasional low-flying plane.

Peterson said the soundtrack closely approximates a day in the life of a typical worker. All of the noise is considered safe under U.S. government standards.

"We can't be certain that the effects are lasting, but an increase in blood pressure of 30 per cent or more is significant," Peterson said.

The rhesus monkeys were selected, Peterson said, because their heart and circulatory systems are "the closest we can get to humans."

capital scene

A stained glass slide presentation will be held Sunday, Jan. 21, 1 p.m., 2506 Douglas.

Widows' Association Sunday, Jan. 21, 2 p.m., 1611 Quadra.

Eckankar, Path of Total Awareness afternoon of Eck Sunday, Jan. 21, 1-5 p.m., UVic's MacLaurin Building, room 144.

Singles Scene Club will hold a dance tonight at White Eagle Hall, 9 p.m.-1 a.m Phone 384-4984 for tickets.

Army, Navy and Air Force Veterans of Canada annual meeting and election of officers Sunday, Jan. 21, 2 p.m., 1001 Wharf.

Ladies Auxiliary to the YM-YWCA will hold a rummage sale Monday, Jan. 22, 9-11:30 a.m., 880 Courtney.

Canada-China Friendship Association will hold a panel discussion on education in China Monday, Jan. 22, 7:30 p.m., 535 Fisgard.

Victoria Status of Women Action Group annual general meeting and election of officers Monday, Jan. 22, 8 p.m., meeting room 11, 140 Oswego.

Victoria Coalition for Disarmament Monday, Jan. 22, 10 a.m., 1831 Fern.

Victoria Camera Club general meeting Tuesday, Jan. 23, 8 p.m., Cedar Hill Community Centre.

Victoria Handweavers and Spinners Guild Tuesday, Jan. 23, 7:30 p.m., 1468 Ryan.

Monarchist League of Canada Tuesday, Jan. 23, 8 p.m., 1701 Elgin. Assistant commisioner Gordon Cunningham will give an address entitled A Career Policeman in the Role of Parole Board Member.

Vertebrate zoology curator Dr. Spencer Sealy will present an illustrated talk on the marine environment and its birds Tuesday, Jan. 23, 2 p.m., Newcombe Auditorium.

Professor and author David Pinkney wil give a free public lecture entitled Napoleon the III's Paris Tuesday, Jan. 23, 7:30 p.m, Clearihue A106, UVic.

Vancouver Island Rock and Alpine Garden Society monthly meeting and executive election Tuesday, Jan. 23, 8 p.m., St. Barnabas church hall.

Fairfield Community Association general meeting Tuesday, Jan. 23, 7:30 p.m., 1330 Fairfield.

A sitar performance by Narayan Govande will be presented Tuesday, Jan. 23, 12:30 p.m., UVic's SUB Theatre.

Moscow Fire

MOSCOW (AP) — Fire swept the top floor and roof of the nine-storey Russian apartment building believed used to beam microwave radiation at spy gear in the U.S. embassy across the street.

No casualties were reported in the Friday night blaze and the cause was not known. Fire raged through the sensitive upper floors of the embassy itself 17 months ago.

Tuesday Accord Seen For East Fish Talks

By CLAUDE ADAMS
Times Washington Bureau

WASHINGTON — A nagging Canada-U.S. dispute over fishing rights off the East Coast may be resolved as early as next Tuesday, when negotiators for both sides put the final touches to an agreement, informed sources say.

The agreement, subject to approval by both governments, will lay out a complex scheme of access to the rich fish stocks in Georges Bank, off Nova Scotia, and the Gulf of Maine.

Since last summer, when the dispute came to a head, Canadian fishermen have been barred from U.S. waters, and vice versa, in an action that seemed to signal the start of a bitter fish war. It affected activity on both coasts.

Ambassadors Marcel Cadieux of Canada and Lloyd Cutler of the U.S. will meet here Tuesday, and it is almost certain they will initial a pact that they can present to their respective governments.

With the East Coast agreement out of the way, the negotiators will turn to the West Coast, where U.S. and Canadian fishermen also are at odds over reciprocal rights.

31st Child Dies

NAPLES (Reuter) — A mysterious children's illness that has terrified parents in the Naples area claimed its 31st victim Friday.

Five-month-old Anna Pullino had the same symptoms of high fever and vomiting as other victims who died in the last year. She was in a coma when she arrived at a children's clinic Thursday.

None of the victims was older then three years and most came from poor families.

Doctors at the clinic and a health ministry inquiry have been unable to determine the cause of death, although it is believed to be an unknown virus.

Francis' Annual
INVENTORY
CLEARANCE
6 DAYS ONLY, JAN. 22-27

WATCHES 40% to 50% OFF
Ladies' and gents' watches by Tissot, Wittnauer, Longines, Bulova Accutron and Quartz, Wittnauer Quartz, Rodania, Spiedel and Caravelle.

WATCH STRAPS and BRACELETS
⅓ OFF

BIRTHSTONE RINGS
UP TO 40% OFF
Ladies' and Gents', ring sizing extra

CUFF LINKS UP TO ⅓ OFF

STERLING SILVER JEWELLERY
UP TO 50% OFF

KT GOLD JEWELLERY
UP TO ⅓ OFF
SELECTED ITEMS

SILVER HOLLOWARE
CRYSTAL
JEWELLERY BOXES
Limited number of selected items.
REDUCED AS MARKED

MANTEL CLOCKS
REDUCED AS MARKED
Mantel clocks by Telep, Wall and alarm clocks by Caravelle and Westclox.

OPEN 8:30-5:30 MON. TO SAT.
Sale Prices in Effect Jan. 22-27 only
No Returns — No Refunds — All Sales Final
Free Parking in Fisgard St. Parkade — Convenient Budget Terms

F. W. Francis Ltd.
Phone 384-7611 — 1684 Douglas Street
Kitty Corner from the Bay

SAFEWAY
Canada Safeway
Store Features
Prices Effective: Sunday, Monday and Tuesday, January 21st, 22nd and 23rd
In All Safeway Stores in Greater Victoria and Sidney
Canada Safeway Limited
All Stores OPEN SUNDAY: 10-5 p.m.

New Zealand Frozen Lamb

Shoulder Roast
Whole or Half .... lb. $1.09
Shoulder Chops
All Cuts .... lb. $1.29

Leg of Lamb Roast
Whole or Butt Portion .... lb. $1.69

Peaches ★ Pears ★ Two Fruits, ★ Fruit Cocktail
In Pear Juice, Ardmona. 28 fl. oz. tin .... 99¢

Bread Dough
Easy Bake. Frozen. White or 60% Whole Wheat .... 5 16 oz. loaves $1.09

Marmalade
Robertson's. Assorted Flavours. 12 fl. oz. jar .... 89¢

Colgate
Toothpaste
Regular or Winterfresh
100 ml. tube .... 88¢
Spin the "Wheel" Sat., Jan. 27, 10 a.m. to 3 p.m., and Sun., Jan. 28th, 11 a.m. to 4 p.m., at your Safeway Store located at Simcoe St., Victoria, B.C. "SPIN TO WIN"

Manor House
Frozen Dinners
Assorted Varieties.
11-oz. package .... 79¢

Paper Towels
Viva Assorted Colors, pkg. of .... 2 rolls 99¢

Bathroom Tissue
Cashmere Assorted Colors 1 ply pkg. of ...... 6 rolls $1.19

★ Mixed Vegetables
★ Peas and Carrots
★ Green Peas
Bel-Air Frozen Fancy .... 2 lb. bag 89¢

Bel-Air
Orange Juice
Frozen Concentrate
12½ fl. oz. size .... 79¢

Coffeemate
Carnation Brand, 16 oz. jar $1.39

Instant Coffee
Maxwell House. 10 oz. jar $4.89

Dog Meal
Gaines. Stock Up! .... 10 kg bag $6.69

B.C. Gem
Potatoes
No. 2 Grade
15 lb. cello bag 99¢

Local B.C.
Carrots
No. 1 Grade
25 lb. bag $3.59

Sale In Retail Quantities only

SAFEWAY
CANADA SAFEWAY LIMITED

Victoria Times

SATURDAY, JANUARY 20, 1979

GORDON BELL
Managing Editor

COLIN McCULLOUGH
Publisher

BARBARA McLINTOCK
Editor

Reforestation

The president of British Columbia's chief woods union this week charged that Canadians "are probably the worst, most irresponsible tree farmers in the world." According to IWA leader Jack Munro, in B.C. alone the poor job of reforestation has meant 17,000 fewer jobs in the industry. Just in British Columbia, there is a backlog of nearly two million acres of inadequately stocked forest land.

In a province where forest products are the motive force behind half of the economy, this is a serious situation. But is it as bad as the union leader claims? He dressed up his statements in some sensational language, but there is little doubt about their basic truth.

Don Lanskail, chairman of the Council of Forest Industries, responded later to Munro's speech by making comparisons. Look at 1960, he said, when we planted only six million seedlings. In 1977, the most recent year covered by statistics, Lanskail noted that 66 million seedlings went into the ground. We have come a long way, seemed to be the gist of his remarks.

COFI's figures are accurate, but chosen very carefully to reflect the forest industry's projections of progress. The industry spokesman neglected to note that in 1977, the forest service and the industry together planted nearly seven million *fewer* trees than in 1976, which to judge from the statistics was an exceptional year. In 1975, some 65 million seedlings were planted, in 1974, just 54 million.

The B.C. forest service, which grows most of the seedlings but gets the forest companies to plant them, cites several reasons for this decline. Unusual winter weather (intense cold with very little snow) killed off large numbers of seedlings in Interior tree nurseries. It also restricted the number of seedlings available for planting in 1978 to the same levels as the two previous years. And weather conditions in 1976 and 1975 restricted the site preparation that could be carried out, so by 1977 there were fewer suitable planting areas.

"There were also a number of unusually heavy turn backs [of seedlings] by some companies that were attributed to a downturn in economic conditions," its annual report for 1977 states without explanation.

But more useful than simple tallies of trees planted are the assessments of land which was planted some time ago. These "regeneration surveys" carried out by the forest service and the industry estimate the percentage of land which has been satisfactorily re-stocked.

Estimates range from as low as 35 per cent satisfactory (companies' assessment of lands in the Prince Rupert forests district) to 84 per cent (the Forest Service's figure for lands inspected in Cariboo district). They average out at 73 per cent for all districts. But a couple of things are disturbing about the reports.

□ The company surveys all found lower percentages of satisfactorily stocked land than the Forest Service. For example, 45 per cent of lands checked by private companies in the Prince George district got a satisfactory rating, while the Forest Service gave it an 82 per cent rating.

□ There is no report by the private companies on reforested lands in the Vancouver forest district, which is the most important of the province's timber-producing regions. The absence of this data may have skewed the Forest Service's over-all percentage rating.

Other problems in reforestation were identified by Peter Pearse in his royal commission report on forest resources three years ago. Reforestation is a long-term thing: seeds must be collected and planted in nurseries, seedlings started and distributed. The payoff is 50 or 60 years away.

But short-term constraints imposed on the Forest Service have frequently gotten in the way of long-term goals. For example, in 1974 the long-sought goal of starting 75 million seedlings in nurseries was reached and by 1975 that had increased to 90 million. But provincial budget controls that year meant that only 65 million could be planted.

"The Forest Service has repeatedly tried to work toward targets in this manner, only to be frustrated by budgeting difficulties," said Pearse.

Clearly, the province has to do better in conserving its major natural resource.

Stern Stuff

Great changes are occurring in China: government officials doing the hustle at western-style dances, women wearing dresses that were condemned as bourgeois during the Cultural Revolution, tourists (and their dollars) welcomed to the Temple of Heaven.

Ah, but what about love?

Here the government stands firm, according to a *Peking Daily* report. No dowries, no youthful marriages and, most of all, no proposals because of love or what the Chinese communists call "the silver-coated bullet."

Instead, marriage should be based on proletarian convictions and a common revolutionary objective. Pretty stern, ideological stuff, you say?

Maybe, but remember that China has a population of about 800 million. From the evidence, the last thing young Chinese need is encouragement in matters sexual.

1560 Mount Douglas X Road, at Cedar Hill Road

by Nancy Griffin

to the point
EDITOR'S NOTEBOOK

First Book on Barrett An Interesting Effort

The first book about the tumultuous days of NDP government in B.C. is now on bookstore shelves. Entitled *The 1200 Days: A Shattered Dream*, it is the work of two educators from Vancouver's Columbia College, Lorne Kavic and Garry Nixon. It attempts to tell in fewer than 300 pages the entire story, at least in outline form, of 39 months of NDP rule.

It should be made clear from the outset that the book has many weaknesses. It apparently was printed without ever having been read by a proofreader; spelling and typographical errors grace nearly every page. (It is indeed distressing to note how bad a couple of professional educators are at spelling — is it any wonder today's students don't spell well?)

The organization of the book is confusing. It tries to combine organization by chronological order of events with organization by topics, providing the worst of both worlds. It is exceedingly distracting to suddenly move from Day 805 of the 1,200 day rule (with the government dealing with the problems of surplus wood chips) back to Day 171 (with the government trying to set up ICBC).

The "inside sources" used by the authors seem to total three in number — one backbencher, one executive assistant, and one former party official, all from the same rebellious wing of the NDP. The complaints they voice about Dave Barrett and his cabinet are probably not a balanced report of the difficulties that arose between the government and the party.

Probably the worst weakness of the book is simply that it tries to cover much too large a topic in too short a space. Relatively major incidents must sometimes be described in only a paragraph or two; others have been omitted altogether. Nowhere is there enough space to discuss the significance of various events as they occurred, nor the relationships between events.

Yet, oddly, despite the weaknesses, *The 1200 Days* is a good book. It is interesting and quite well-written. The research is thorough: dozens of footnotes attached to each chapter disclose most of the authors' sources.

Despite the great limitations of space, the authors have managed to cover most of the controversial issues of the NDP reign — ICBC, the farmland freeze, Norm Levi's famous $100 million overrun, the "chicken-and-egg war," the ferry strike of 1973, resources policies. Regrettably, less has been written about the coalescing of the opposition, an equally important factor in the 1975 election.

The authors have gone to great trouble to ensure that the presentation is a relatively well-balanced one. It does not adopt the NDP's own defensive stance that it was constantly under bombardment from the powerful forces of the right, out to defeat it at all costs; it recognizes serious weaknesses in Barrett's government, especially in its style of implementing changes as opposed to the changes themselves.

At the same time, however, the book is quick to give credit to the NDP for the positive things that happened under its regime and for its generally good intentions.

In the last chapters, a coherent, logical analysis of some of the causes of the NDP's 1975 defeat is put together. To quote a bit:

"In both their successes and their failures, they were well-intentioned people who misunderstood much and who in turn were much misunderstood . . . They were actors with a vision. However much they may have varied in ability, they all shared The Dream — The Dream of setting things right, correcting inequities, righting injustices and ushering in a new Utopia. Secure in their common vision, they shared The Dream amongst themselves, never realizing that they had yet to share it with the people. For though it was a dream of all the actors, it was not a dream of all the audience. . .

"Barrett and the NDP had neither all the faults their opponents decried, nor all the virtues their proponents lauded. Indeed, they had more in common with their non-socialist predecessors (and even successors) than either side would dare to admit. But Barrett and his followers had been part of the Dream, and that dream of the left, that nightmare of the right. . . lay shattered after just 1,200 days, its Dreamers once more banished to the wilderness to gather up the shattered fragments and piece together The Dream once again."

The 1200 Days is not a great book of history or politics. Eventually far longer and more detailed books will doubtless be written about the Barrett years. But it is a worthwhile book, and one that will probably be enjoyed by anyone with an interest in B.C. politics. — B.McL.

RICHARD GWYN

Walter Gordon Comes Back

OTTAWA — A detail of our political history that always has delighted me is that seven members of the group who drafted the 1933 Regina Manifesto that created the socialist, Co-operative Commonwealth Federation (CCF), went on to live in Rockcliffe, which is to Ottawa as Rosedale is to Toronto and as Westmount is to Montreal.

One of the most vivid memories I have of my stint in government is of watching one of the septet*, Graham Spry, then into his 70s, charming a group of wild-eyed, wild-haired young video freaks, while wearing a dark blue, British-tailored suit and a Rideau Club tie. Spry charmed them out of their jeans because they knew he was fighting the same good fight — for quality public broadcasting — he had fought all his life.

One of the Same

Walter Gordon belongs to the same establishment rebel breed. He has the same stubborn stamina once committed to a cause; he has the same skill at pulling, but from the inside, the levers of power in the direction he wants them to go and the same British-tailored suits.

Gordon never could cope with revolutionary video freaks. He's too shy. He never drafted the Regina Manifesto, because in 1933 he had his head buried in accountancy. Instead, he became a very liberal Liberal. Like Spry, he is to the manor born — out of Upper Canada College and the Royal Military College into the family chartered accountancy firm of Clarkson, Gordon. Most of all, Gordon is still, at age 72, fighting the good fight.

Economic nationalism, of which he is the godfather, is the fight Gordon has fought for all his life. (To be precise, he has fought for it since the late 1950s when foreign ownership of our industry first became a problem.)

Gordon fought the economic nationalist cause in the 1960s while a minister in the government of the late Lester Pearson. Usually, he lost. He's written a string of books on the subject. They are little read. He founded the Committee for an Independent Canada (CIC), which in 1972 presented a petition with 170,000 signatures to Prime Minister Trudeau demanding action. Trudeau created the rubber stamp Foreign Investment Review Agency, and the CIC today is down to 3,000 active members.

A washed-up life? Not at all. The tide hasn't turned, but some strong undercurrents now are going in Gordon's direction. Economic hard times have caused the change. "De-industrialization," meaning that U.S. head offices are pulling their Canadian branch plants home, has passed into the language. So has "truncated economy," meaning that foreign ownership has robbed us of mass jobs in manufacturing and of high quality jobs in research, development and design.

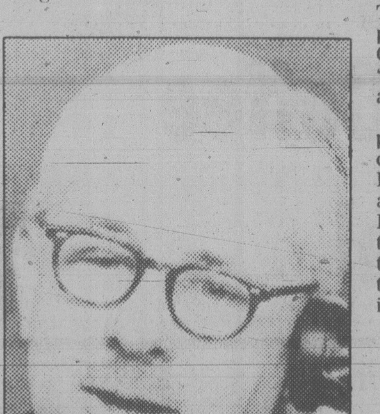

WALTER GORDON
. . . in his 70s, but still active

So what do you do, if you're Gordon, and you happen, as Spry does not, to have a lot of money. You continue the fight by opening up a fresh front, is what. Particularly when economic hard times have set off currents in the opposite direction to nationalism: the idea of a Canada-U.S. free trade deal, once heresy, has become close to fashionable.

The best way to think of the new Canadian Institute for Economic Policy, announced by Gordon this week, is as a rich stepbrother to the CIC. It will have a budget, for at least a five-year term, of about $300,000-$400,000, for which Gordon himself anted up about one-quarter, and then tapped the tycoons he knows so well for the rest.

The CIC has shouted out the cause of economic nationalism, with a progressively weakening voice. The institute will get government to pay attention by issuing high-toned studies on topics about which the government will have to make decisions anyway — monetary policy and our ever higher interest rates, balance of payments and our ever higher deficits.

Yet one more economic think tank sounds like one too many, at first. This institute, headed by John Shepard, vice-chairman of the Science Council and author of the phrase "de-industrialization," will be one of a kind.

Of our five existing economic policy institutes, the Economic Council and the Institute for Public Policy Research both are fed by government and seldom bite back. The Fraser Institute, the Conference Board and the C.D. Howe Research Institute all think that less government always is the answer and that foreign ownership is never a question.

Talk Like Mandarins

The Institute for Economic Policy thus will be unique. It will lean a bit toward the left from the centre. And it will be sort of establishment nationalist. (One reason Gordon and other headliners like Mel Hurtig and Abraham Rotstein left the CIC is that it's become kind of grassrootsy.)

The tone the institute will aim for, Gordon said at a press conference, will be "constructive and pragmatic." Meaning it will talk to government in the language that government understands.

Like Spry, who still sallies forth from his Rockcliffe home to do battle, Gordon himself understands the language of government intimately. At a post-press conference cocktail party to launch the new institute were half a dozen cabinet ministers and much more important, the same number of top civil service mandarins whose job it will be to explain to the ministers what the institute's reports mean.

* The others: Irene Biss Spry, King Gordon, Wayne Plumptre, Joe Parkinson, Frank Underhill, Humphrey Carver.

letters

Smoke, Smoke

In the present discussions on the possibility of decriminalizing the use of marijuana, comparisons should be made to a drug that is similarly ingested — tobacco. According to the first aid manual of the Workers' Compensation Board, the medical problems arising from the use of marijuana are: ". . . hallucinations, loss of motivation, some psychic dependence."

Many occasional users will question some or all of these alleged effects, especially the first two, but it should be recognized none of them are actually what are usually considered medical problems. Other investigations, however, have indicated there are some medical repercussions from marijuana. This should be expected, as its burning produces carbon monoxide and intense ingestion of CO robs the body cells of vitally needed oxygen.

By comparison the same manual lists the medical problems arising from tobacco: "Psychic dependence, cardiovascular disease, lung cancer, increased infant mortality." As anyone can see, from a purely medical point of view, the results from tobacco are more serious.

Because of the legal ramifications there is inadequate study into the effects of marijuana. Caution is certainly called for when one realizes that tobacco was introduced with claims of medicinal qualities. Today, with our vast knowledge of empirical probabilities regarding tobacco, its use can be considered nothing other than suicide on a time payment plan. Today's mores allow the individual this degree of self abuse.

But somehow this latter point has drawn precious little attention in the discussions in presently illegal marijuana or the legal tobacco. Very tiny is the voice that cries: "What about the rights of second-hand smokers?" Second-hand smokers being, of course, those who do not voluntarily smoke but who have it foisted upon their respiratory systems by nearby smokers. And it has now been found that the side stream smoke (from the burning end) is more lethal than the mainstream smoke that the voluntary smoker inhales. So the non-smoker who sits downwind of a smoker actually suffers more.

Social pressure has had some effect. But some seem oblivious to the fact that they stink and they even flash up in a crowded elevator, impervious to glares of suffering non-smokers. Others smoke in the proximity of food, with the lethal chemicals falling on the necessities of others. The addiction of the tobacco junky must indeed be strong. Mothers are known to smoke while feeding their infants, ableit fooling themselves slightly by exhaling through the sides of their mouths.

If the rights of others are to be anything more than patronizing rhetoric tobacco addicts should have to invent ways to use their drug without affecting others — the marijuana user likewise. Until that question is settled the issue should not be less, but more restrictions. — Larry Tickner, 589 Nora Place.

Dietitians Do Care

I was dismayed by the release to the *Times* Dec. 15 of an assessment of hospital food services (Probe Faults Hospital Food) reputedly drawn from a survey by the legislative committee on agriculture.

For over 13 years until my retirement last year I was director of dietetics at Lions Gate Hospital in North Vancouver, and I consider the sweeping statements as reported to be generally unwarranted and irresponsible.

What are the qualifications of this committee to conduct such a survey, and what were its terms of reference? In my view, the department of agriculture involvement in hospital food services would be to ensure that quality B.C. produce is available at a competitive price, that packaging is suitable to the needs, availability as required; and the delivery abilities of suppliers.

What methods of research into the question of hospital food were used? Were a few disgruntled patients interviewed, who having indulged themselves into poor health, are now working their way back on a restricted diet, which they resent? Or was the patient acceptance form, perfected by the hospital dietary consultants of health programs, broadly circulated in hospitals throughout the province and properly tabulated? Did anyone check the report objectively to see that these very destructive conclusions were in fact backed by the data?

Was the slur of not being innovative reinforced by a thorough review of the economic restraints? I think not.

I was involved for years with the administration committee of the British Columbia Dietetic Association, and I can assure you that the thirst for continuing education of the administrative heads of dietetic departments into the latest changes and systems, was hard to satisfy. Dietitians do care. I know that each of us had a thick file of highly commendatory notes from our patients, and a minimum of complaints. And I also know that what one might wish to do and what the budget will allow to be done are often widely divergent.

Well, one "whistles into the wind" I suppose, since the original publicized statement is the one that is noticed, and remembered by the public, unfortunately. In hope that in future ill-considered, down-grading statements from departments of government which affect our ill and aged and a professional group of hard-working, conscientious people, will not be allowed to be published unless they have come from well-substantiated facts, and will do more good than harm. — Mrs Gertrude E. Smith, Westcott Road, Ganges.

VICTORIA TIMES, established 1884 is published every afternoon except Sunday by the Times Publishers, 2621 Douglas Street, Victoria, B.C. V8W 2N4, a division of FP Publications (Western) Limited. Second class mail registration No. 0625. All undelivered copies and notices of change of address to be sent to the above address. The Canadian Press is exclusively entitled to reprint the local news published herein.

A Victim of Press Churlishness?

By GEOFFREY STEVENS
The Globe and Mail

OTTAWA — From the press coverage of his round-the-world trip, one gleans the impression that if Joe Clark were to form a government, it wouldn't be able to cross the street without the assistance of a seeing-eye dog, a troop of Boy Scouts and a first-aid brigade from St. John Ambulance.

Back in November, when members of Clark's staff were quietly sounding out newsmen to ascertain an interest in the tour, only two news organizations gave a firm indication of their intention to accompany the Conservative leader. Then, early in December, a Gallup Poll came out which showed the Tories lead over the Liberals had widened to 10 points from five. Soon, 14 journalists had signed on.

An extremely senior Conservative tells friends that, if he were leader, he would have taken one look at the size of the press contingent, then quickly developed a strategic illness, and cancelled the entire excursion.

Clark's people knew the trip was a gamble for an opposition leader. What they didn't anticipate, however, was that a succession of snafus in logistics would thoroughly distract the press from the substance or even the lack of it, in his discussions with foreign leaders.

It's terribly difficult to tell without being there, but from information available at the Ottawa end, Clark's woes seem to arise in roughly equal parts from bad luck, inferior staff work, lack of money and the churlishness of the accompanying journalists for whom no speck of lint is too small to pick.

The inadequacy of Clark's staff is well known to him and to his caucus; if he doesn't do something about it, he may have trouble surviving the election campaign.

It's worth noting, however, the differences between a prime ministerial tour and one by an opposition party leader. Long before the prime minister embarks on a trip of this sort, every stop, every hotel, every meeting place is inspected by a team of advancemen — at the taxpayer's expense, of course. Final arrangements aren't made until the advancemen report. When Pierre Trudeau went to Mexico, Cuba and Venezuela in January, 1976, the advance party consisted of one of his senior aides, a press officer, an RCMP security officer and a CBC television producer (CBC-TV isn't even covering the Clark tour).

When the prime minister travels, it is in an Armed Forces Boeing 707. There's no danger that flights will be delayed, connections missed, bars run dry, or luggage lost (Canadian servicemen deliver suitcases to individual hotel rooms and pick them up again prior to departure). The Tories are responsible for their own hotel and commercial airline arrangements, luggage and bills.

The Conservatives should have advanced Clark's trip. They didn't because it would have cost the party an extra $5,000 which they didn't feel they could spare. For Clark's appointments, they relied on Canadian embassies along the route (which served them admirably) and for the rest on an Ottawa travel agency (which didn't). By the time they had a media event on their hands, it was too late to change plans. They did send Ian Green, Clark's executive assistant, 24 hours ahead of the group, but about all he could reasonably do was to keep the nasty surprises to an intolerable minimum.

I'm not arguing that pratfalls should not be reported. They should be — but with a sense of perspective.

The irony of the affair, of course, is that after Clark left Canada the Tories' 10-point lead shrank to two points. If Clark were to make the same trip a month from now, he might have no press coverage at all. No one could blame him if he preferred it that way.

Clark inspects Canadian UN troops in Mideast

Wrong Memory Of Willie King

By BORDEN SPEARS
Toronto Star

With the coming of another new year and the opening of another chapter in the private diaries of Mackenzie King, the Great Annual Media Entertainment (GAME) is on again. It consists of heaping derision on the most successful political leader — and the most exasperating — in Canada's history.

The GAME is as easy, and as sporting, as shooting fish in a barrel. The ammunition is helpfully provided by the victim. The diaries reveal a man who saw portents in his shaving cream, found meaning in the position of the hands on his clock, dabbled in spiritualism, was uneasy with women, experienced strange visions, loved his dog, worshipped God and revered his mother. What kind of weirdo was this?

He was cunning, vindictive and devious. He was a master of subterfuge who could evade real issues and ride to victory on slogans which now seem ridiculous: "King or Chaos" and "Conscription if necessary but not necessarily conscription." He could spring a revolutionary, rigid system of price controls on an unsuspecting country and solemnly assert that this was being done "for the first time in history by the will and consent of a free people." The people, who had not been consulted, never thought to question the assertion.

Price controls worked. They worked principally because King had the genius to pick the right man, Donald Gordon, for the job and to let him handle it.

He almost always chose the right man, with an intuition that had nothing to do with visions and shaving cream. He created a civil service that was generally acknowledged to be among the finest in the world, and "mandarin" became a term of admiration, not opprobrium.

Somehow or other, this weirdo was able to recruit a group of brilliantly effective ministers who accepted his leadership. When war came such men as Howe, Ilsley, Abbott, Ralston, Power, Macdonald and others transformed the country from an underdeveloped economic backwater, struggling out of a major depression, into a productive and prosperous industrial nation. When war ended they directed a peacetime reconversion that was a marvel of its time. They even produced a series of budget surpluses and reduced the public debt.

It's almost forgotten now that under the same leadership Canada became for a time, if not a major power, at least a recognized leader in the second rank of nations and an important voice in internationl councils. It was King who chose St. Laurent and Pearson. It was St. Laurent who brought that influence to the formation of the United Nations and NATO, and it was Pearson who won a Nobel peace prize for Canada.

If King had visions, he also had vision. He was a liberal when liberalism was still unfashionable. He worked for industrial peace and created a modern labor department. He pioneered in social legislation. He brought in old age pensions in 1927, though full old age security did not come until 1952. He introduced unemployment insurance in 1935 and family allowances in 1944. When he retired, after the longest tenure of any Commonwealth prime minister, he was working toward national health insurance.

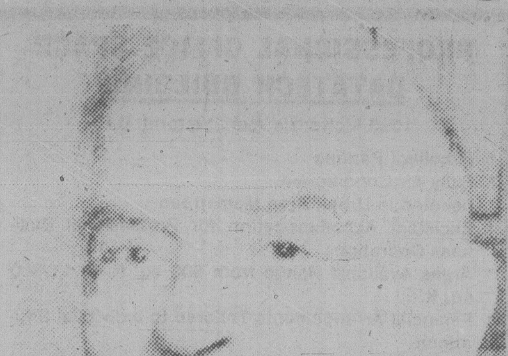

KING . . . always chose right man

It was King who, in the face of virulent and often hysterical opposition, led Canada from colonialism into nationhood. Given a country that is often said to be impossible to govern, he held it together against long odds. He was never inspiring, never a Churchill; his was the style of Fabius the Cunctator.

The point is that there was more to King than his Irish terrier and the lighted portrait of his mother, and the record consists of more than the diaries. The media jibes and the cruel cartoons are out of context. The pudgy, jellyfish figure concealed a fiercely passionate pride of country, keen intelligence and iron determination.

Great nations, said Pascal, have long memories. It will be more than a pity if the memory of King is obscured, for a new generation, by the irrelevant oddities disclosed in the diaries. They are no more important than Eisenhower's ileitis, which also obsessed the media.

Hairs That Tell a Story

By NIGEL HAWKES
London Observer

Human hair could be the next diagnostic tool to find its way into medical laboratories.

Experiments in a number of laboratories around the world have shown that careful analysis of hair can provide a huge range of information about the health and medical history of the person sheltering beneath it.

Hair collects and accumulates trace elements in the body at concentrations 10 times higher than does blood serum or urine, making analysis easier. Unlike other 'specimens' a patient may be asked to give, hair does not deteriorate in storage.

And even the most anxious of patients can hardly be alarmed at the prospect of giving up a few hairs for analysts.

Hair experts recently pooled their knowledge at a meeting in Atlanta, the Second Human Hair Symposium. An account of the meeting appears in the current issue of *Science*, and indicates just how broad is the information that can be gleaned from a humble hair.

For example, two British scientists, Dr. P. J. Barlow of the University of Aston and Dr. M. Kapel of the University of Leeds, have shown that patients with mental abnormalities have different patterns of trace elements in their hair.

Schizophrenics have less cadmium and manganese in their hair than normal people, but more lead and iron. Sufferers from Down's syndrome (Mongolism) have below-average levels of calcium, copper and manganese, and a group of severely subnormal young people showed low levels of manganese, iron, lead and copper, and high levels of zinc.

In a study in Denver, Dr. Michael Hambidge of the University of Colorado Medical Centre showed that children from low-income families have low zinc levels in their hair. Unless corrected, zinc deficiencies can lead to reduced growth and a loss of the sensation of taste.

Dr. Hambidge found that by adding small zinc supplements to the children's diet he could restore the perception of taste and bring zinc levels in their hair up to normal.

Work in Boston has shown that children with cystic fibrosis have very high levels of sodium and low levels of calcium. By analysing for these two elements it should be possible to devise a screening program for the disease and improve diagnoses.

Hair analysis can also be used to detect drug-taking. Experiments with animals at a Los Angeles hospital showed that barbiturates and amphetamines can be detected up to three months after they have been administered — and by sectioning the hair lengthwise and analysing it section by section it is possible to tell roughly when the drug was taken.

Hair analysis can also provide information about environmental pollution, and show whether an individual has been exposed to high levels of such heavy metals as lead, arsenic, cadmium or mercury.

One difficulty is that results from different laboratories tend to range widely, depending on the methods used. To try to produce standard samples which can be used to calibrate the sensitive instruments used, the International Atomic Energy Agency in Vienna is collecting data from laboratories all over the world.

Another problem is deciding how hair shall be washed after it has been taken from the head. Shampoos, hairdressings and hair-sprays can all upset the results, and until a standardized washing procedure has been agreed different laboratories are likely to continue to get different results.

STRAY FEATHERS
harold hosford

You Can't Shoot Clean-Up Gang

Much as I would like what follows to be the last word on the subject, the Saanich crow issue isn't going to go away; it will be with us as long as there's a Saanich, and a crow. Therefore, the "last" word, if it ever is written, lies some way down the road.

But if the "last" word was to be written today, my vote would go to garbage!

But before we get any deeper into that, let's look at the so-called problem.

First, if there is a problem, Saanich isn't alone with it; we all have it — Esquimalt, Victoria, Colwood, even Oak Bay. As a matter of fact, the crow-people problem exists wherever there are crows and people — lots of crows and lots of people.

* * *

The problem manifests itself in curious ways — people being awakened at ungodly hours, garbage scattered all over the place — and worst of all in some people's minds; a shortage of songbirds. To stop all this, a shooting war on crows has been suggested.

Now, there's no doubt that a family of crows, in June or July, can raise an unholy racket around sunrise — and sunrise comes early in June and July — but the din of barking dogs and loud radios have been known to break a fair amount of peace and quiet too, and nobody's suggested shooting dogs and people who play their radios loudly.

On the garbage rap, there's also no doubt crows scatter a lot of it around when they get into garbage cans. But, while crows are smart, they haven't yet learned to lift the lid on a well-sealed garbage can.

As to eating the young and eggs of songbirds, crows have been doing that since there have been crows and songbirds, and until we showed up and turned songbird habitat into parking lots and housing developments the songbirds had managed to hold their own.

The crow problem is really a matter of numbers; a few crows we can abide; many crows and the demands for shooting start.

But shooting crows to keep down their numbers, without knowing why there are so many, is like banning childbirth while at the same time feeding women fertility pills.

In the case of the crows, the fertility pill is food. And, as far as food is concerned, since we appeared on the scene, the crows have never had it so good.

First, we cleared the forests, which once limited crows pretty much to the coast, and then we planted the clearings with crops. As our standard of living rose, so did that of the crows. They ate our grain, our fruit, our vegetables, and even the nuts from our ornamental trees. But, most important, they ate our garbage.

Today, if you spend a few minutes watching crows, you'll find they spend a lot of time eating. And if you look a little closer, you'll find that most of what they're eating is the trail of junk that seems to be the trademark of modern man.

There's fried chicken, potato chips, hamburgers and hot dogs; there's cheezies, ice cream cones, half-eaten sandwiches, apples, onion rings — the list is endless. Whatever we leave behind in the way of food, the crows will eat. And we leave a lot behind.

In a way, you could say they're a kind of clean-up gang.

But there's more to garbage than scraps; there's poorly packaged household garbage, garbage that dogs get into first and crows second; and there are those neat plastic bags. The crows have learned these not only often contain goodies, but just what it takes to get into them too.

* * *

What does all this garbage mean to a crow? Simply this, no shortages! In the days when the wily devils had to live off the natural offerings of the land, there were often lean times — times when a lot of crows didn't survive. Today, thanks to garbage and the way we leave it lying about, there are no lean times. Result? Lots of crows.

So, let's stow our shotguns and clean up our act. Then, given time, nature will cut the crow population down to size. More to the point, she'll do it permanently.

UNIVERSITY OF VICTORIA
UNIVERSITY EXTENSION IS . . .

courses in
LIBERAL STUDIES

Hebrew, Beginning and Continuing
These courses are based on the Ulpan intensive method used successfully in Israel. Both a textbook and the language laboratory will be used. The beginning course is designed for people with no knowledge of Hebrew. Reading, writing and conversation will be taught along with a background to the Hebrew language, aspects of its history, culture and customs. Continuing Hebrew is designed for people who wish to improve their reading abilities.
Mondays, beginning January 22, 7:00-10:00 p.m., 12 sessions. Clearihue D128. Fee: $40.

Locating Our Roots: The Novel and History
This course explores social and cultural facets of the Western experience through novels that highlight important eras of modern history. Lectures on history alternate with discussion of the novels: Balzac's **Ursule Mirouet**, Fielding's **Joseph Andrews**, Sinclair Lewis' **Main Street**, Meyer Levin's **The Settlers**.
Tuesdays, from January 23, 7:30-9:30 p.m., 8 sessions. Cornett 359. Fee: $30.

Vancouver Island: A Geographical Interpretation
The objective of this course is to increase awareness of the physical diversity of Vancouver Island and of the economic, social and geographical implications of past, present and future development of its resource base. The specialists lecturing are all currently engaged in research into such varied topics as the Island's fisheries, mining, energy, forestry, tourism and recreation industries as well as their environmental and social impacts. Topics to be discussed are: Geology and Mineral Wealth; Understanding the Climate; Disasters: Past, Present and Future; Forestry: Keeping the Island Green; Exploiting Marine Fishery Resources; Water Management: Moving Into the Modern Era; Manufacturing: Investment and Prospect; Evolution of the Transportation System; Population and Settlement; The Ethnic Mosaic; Recreational Resources; Tourism: Our Growth Industry.
Tuesdays, beginning January 23, 7:30-9:30 p.m., Cornett 143. Fee: $40.

Remote Sensing: Galileo to Modern Scientists
The story of photography from the air and from space: map-making and aerial surveying in Canada; the development of satellites; interpretation of information received from satellites about the earth. The use of this information for geographers, foresters, oceanographers, etc. with particular reference to the Arctic and other Canadian regions.
Mondays, beginning February 5, 7:30-9:30 p.m., 10 sessions. Cornett 109. Fee: $35.

WOMEN'S COURSES

Career Strategies
Women tend to focus on short-term career planning with little concern for the long-term implications. This seminar-workshop is especially designed for women who are contemplating their future careers.
The workshop objectives are to assist participants in: identifying and evaluating their present personal and managerial skills, assessing their present career situation, mapping out future career directions by identifying areas of strength and weakness and addressing issues faced by women in achieving career success.
The format will incorporate individual exercises, group exercises, and discussions, and lecture presentations.
Thursday and Friday, January 25 and 26, 9:00 a.m.-4:00 p.m. Queen Victoria Inn, Banquet Room. Fee $70, lunches and materials included.
INSTRUCTOR: Dr. Alan Cahoon, Faculty of Business, University of Calgary.

Women, Work and Personal Creativity
Through a combination of lecture, discussion and practice-work we will explore and learn methods of analysis and understanding as well as the results of analysis in such areas as:
— Women and the industrial revolution.
— The anthropology of housework.
— Women and Labour unions.
— Women in academia and the "new feminist scholarship".
— Women in science and the professions.
— Women in literature and women as writers.
Text: **Working It Out** edited by Sara Ruddick and Pamela Daniels.
Tuesdays, beginning January 23, 7:30-9:30 p.m., 10 sessions. Clearihue D130. Fee: $35.

KEEPING YOU INFORMED

Extension Association Annual Series
The 55th year of the University Extension Association brings to Victoria competent and recognized authorities in a series of lectures of popular and scholarly appeal. Lectures may be attended individually for a nominal fee.
January 29 "CANADA'S TIME OF TROUBLE", Bruce Hutchison, author and Editorial Director, Vancouver Sun.
Room 168 Elliott Building, Monday evenings, 8:00 p.m. There's ample parking outside the "Ring" road, in Lot number 1.
Watch for advertisements on the next presentation.

Call us for a complete list of our courses and events; 477-6911, local 4802. We're open 8:30 a.m. to 4:30 p.m. Monday through Friday; Room A214, University Centre, parking underground.

UNIVERSITY EXTENSION IS HERE TO HELP YOU FIND OUT!

REGISTRATION FORM

Course Title(s) .... Fee
.... Fee
Money Order Cheque Total
M/s., Mr.
Surname Given Names
Address
Apt./Street/R.R.# City Province Postal Code
Telephone
Daytime Evening Social Insurance Number

Please make cheque or money order payable in full to the UNIVERSITY OF VICTORIA
The University of Victoria, University Extension, P.O. Box 1700, Victoria, B.C. V8W 2Y2

WEEKS RANGE AT VANCOUVER

Distributed by The Canadian Press
Week ending Friday, Jan. 19, 1979

Quotations in cents unless marked $. Odd lot sales marked z. Net change is from last week's close of same lot type.

Resource and Development

Stock	Sales	High	Low	Close	Net Ch'ge	1979 High	1979 Low
Aaron	21840	470	445	450	—15	475	445
Abella Res	54500	150	140	142	—8	177	140
Adanac	2800	90	87	87	+1	90	70
Afton	2150	$15	14¼	15	+ ⅝	15	12¼
Agasiz Res	59460	110	101	108	+3	116	96
Aleta	9526	36	34	36	+3	36	30
Alice Lk	11500	11	10	10	—2	12	10
Amber	52500	71	68	70		80	68
Andex Mns	8000	13	13	13	+2	14½	11
Anglo Bo	9850	190	181	189	—4	210	180
Arcdia	5000	10	10	10		10	10
Avino	31000	34	32	33½	+1½	37½	32
Azure	26500	50	43½	50	+2	50	43½
Barrier Rf	221950	66	55	63	+5	66	45
Bath N	16000	59	51	54	—1	60	51
Belmoral	48550	310	290	305	—5	310	245
Benpel	14500	45	43	43		45	39
Benson	22200	30	25	25½	—3½	30	23
Betina	26100	58	55	55	—2	58	55
Bison	1150	55	50	55	+10	55	37
B Giant	2000	63	60	60	—4	64	57
Bow Rvr	22500	17	16	17	+1	19	16
Brent Expl	7500	380	365	380	+10	400	365
Bucaner	96460	54	46	50	+2	54	46
Cdr Res	34001	23	20	21	+1	23	16
BX Dev	28820	475	450	475	+15	5	420
Caledonia	24500	100	92	97	—3	105	86
Camero Rs	25000	25	20	22	—5	27	19
C Brrnca	9120	300	285	295	—20	320	275
Cdn Nat res	1400	355	350	350	—15	365	350
Cantla	9000	34	32	32	—2	41	30
Carolin	34915	385	365	375	—5	400	310
Caspian	2050	300	300	300		300	285
Casino	7300	28	27	27	—1	30	27
Castle	6700	240	231	240	+5	240	170
Celico Res	6900	190	170	175	—20	195	145

Stock	Sales	High	Low	Close	Net Ch'ge	1979 High	1979 Low
Mt Wash	2000	9	9	9	—1	10	9
Mtn Stats	64500	395	375	375	—15	395	340
Mtneer M	51100	62	55	56	—3	62	50
Mundee	59400	130	115	129	+11	130	100
Musto Ex	10500	99	93	93	—4	100	93
NWGro Pr	1648	220	215	220		220	215
N Cinch	24400	145	121	143	+25	150	117
Nwcst Slvr	2400	17	17	15	—1	17	15
N Frontier	59950	350	310	340	—5	375	310
New Minex	63020	100	90	94	—2	121	90
New Nadna	4200	55	52	55	+5	60	49
N Privtr	4000	14	11½	11½		14	11½
N Terr	5000	11	11	11		11	11
Ni Cal Dev	6420	$5½	5¼	5¼		6	5
NMX	10900	52	50	52	+2	52	50
Norco	6000	71	68	68	—2	78	68
Norex Res	12700	49	46	47		50	40
Northair	52500	355	320	345	+15	355	285
NA Rare	300	4	4	4		4	4
N Hart res	8200	18	15	15	—3	18	15
N Bullion	11000	15	14	15	+1	15	10
NW Vent	7000	105	90	95	—3	105	84
Norwich	55500	83	76	76	—7	95	76
NRD Mng	97900	106	85	90	—10	106	60
Nu Energy	18600	420	410	420	+20	420	390
Nuspar	49600	33	30	32½	—1½	36	30
Osec A	6200	225	217	220	+3	225	210
Oxbow	3000	46	46	46		46	39
Pa Cassiar	9700	125	115	117	+1	140	115
P Cypress	622640	99	90	92	—5	99	90
Pacific Res	12500	12	12	12	+2	12	10
Pa Acheron	101100	38	33½	35	+3	38	25½
Pthfndr	5000	28	26	26	—2	28	26
Pegasus	18300	265	245	245	—15	270	212
Perry Rvr	11350	71	65	71	—9	80	65
Peso Slvr	500	13	13	13		15	12
Pnebell	2000	20	20	20	+3	20	17
Piper Pete	46208	500	460	475		500	400
Placer	100	$28½	28½	28½		28½	
Plains P	23302	45	37	44	+5	45	37
Pondry	9000	31	25	31	—3	50	25
Princess	3000	11	11	11		13	11
Prism Res	18500	271	250	271	+20	271	230
QC Expl	900	33	25	33		33	25
Qtsino	13500	34	29	29	—4	38	29

Industrials

Stock	Sales	High	Low	Close	Net Ch'ge	1979 High	1979 Low
Pac Pete	34000	$64½	64½	64½		64½	64½
Potter A	2600	200	195	195	—5	225	195
Potter B	186	185	185	185	—15	200	185
Proflex	5000	10	10	10		10	10
Renn Ind	100	55	55	55		55	50
Sartoga	100	460	460	460	—20	480	455
Taro Ind	5900	315	300	300	—10	320	265
Weldwd	400	$21⅛	21⅛	21⅛		21⅛	

Total sales, industrials: 169,550
7 Advances, 7 Declines, 18 Unchanged

VANCOUVER CURB EXCHANGE

Stock	Sales	High	Low	Close	Net Ch'ge	1979 High	1979 Low
Action	223748	100	70	90	+16	100	39
Alcum Mng	5000	71	70	70	—5	75	69
Alina Int ind	400	10	10	10		12	10
All Star res	55201	89	78	80		89	78
Allwest Ind	496770	135	113	129	+13	135	80
Alto Exp	12000	43	42	43	+3	43	40
Amca	14600	51	50	50	—1	55	49
Amigo Sslv	11001	32½	28	30		33	28
Aries Res	48460	180	170	180		180	155
Arizako Ms	6000	21	20	20		21	17
Ariz silver	1333	55	49	49	—1	55	42
Ascot pt	21700	56	50	52	—4	65	50
Astra	24000	30	27	28	—2	33	27
Aurus	20000	40	36	38	—2	45	35
Avalanch	1000	55	50	55		60	50
Avance intl	22500	40	37	37		40	32
Beach Gold	15000	14	11	11	—2	14	11
Berkley re	1000	31	31	31		31	31
Bianca Res	20750	210	172	210	+35	210	145
Bishop min	3000	25½	25½	25½		25½	23
Bonevil	16500	12	11	11	—2	21	11
Brican Res	3000	35	35	35	—3	40	33
Br P Inv	19500	20	17	17	—3	21	17
Bron Mns	26500	34	32	32	+1	34	29
Burdos	2000	13	13	13		13	13
Bur Gld	24000	18	17	17	—2	19	17
Bute Res	66500	70	58	70	+7	70	55
Cannon	4000	13	13	13		13	13
Canzona	10500	25	23	23	—1	26	23
Cardero res	4500	39	36	39	+1	39	26
Carmac	54500	45	33	43	—2	53	33
Cascad Res	19750	25	23	23½	—½	25	23

Stock	Sales	High	Low	Close	Net Ch'ge	1979 High	1979 Low
Val D'or	93000	81	56	76	+15	81	50
Vanalta	3000	50	50	50		50	50
Vantage re	13400	98	92	92	—3	98	92
Velvet Expl	17000	45	40	42	—2	52	40
Veronex R	26500	135	100	116	—34	155	100
Viscount	18501	59	50	59	+9	59	47
Westley	21100	84	70	82	+8	84	70
Westwind	9000	11	10	11	+2	11	5
YAT	2000	28	28	28	+1	35	24

Total sales, curbsG 4,444,851
48 Advances, 60 Declines, 37 Unchanged
TOTAL VOLUME THIS WEEK 13,012,598
152 Advances, 186 Declines, 121 Unchanged

ALBERTA WEEKLY

Complete tabulation of Friday transactions. Quotations in cents unless marked $. Net change is from previous board-lot closing sale.

Stock	Sales	High	Low	Close	Ch'ge
Acroll	1657	105	100	105	
Ashlu	1000	65	65	65	+5
Barons	20500	13	12	13	+1
Bashaw	103500	20	18½	20	+2
Bearcat	3000	310	310	310	—25
Cairn	300	450	450	450	
Cal West	2500	32	30	30	
Clearport	2300	325	315	315	—10
Cochrane	1000	400	400	400	
Commrcl	1000	75	75	75	+5
Flin Flon	1000	70	70	70	
Gold Lake	17100	135	130	135	
Gulch	500	200	200	200	
Highfld	2900	300	295	295	—5
Kelvin	11100	$6	5⅝	5⅞	+ ¼
Lariat	500	105	100	105	+10
Matrix	1500	75	75	75	—5
Mid East	25500	46	30	42	+12
Missi	1500	205	203	203	—2
NRG	2548	$8¾	8½	8½	— ⅛
Nw Gatewy	1000	200	200	200	+5
New Pass	3500	110	100	100	
Nimrod	7000	90	89	90	+2
Nimrod wts	2500	30	30	30	+5
North Cont	3000	6½	6½	6½	—1
Oilex	100	280	280	280	—10
Omega	1000	280	280	280	—5
Paramnt Rs	15800	435	425	430	
Penstar	15500	59	54	54	—1
Peregrne	14700	110	100	110	+10
Swstex	8000	27	27	27	—1
Sparrow	10900	118	115	115	—3
Troy	15700	395	370	395	+10
Turbowts	4400	$5	4¾	490	+20
Twin Rich	1500	70	70	70	—1
Univrsl Ex	20500	295	285	295	—5
Univrsl Urn	4000	420	395	420	+40

Total volume: 413,060

MONEY TALK
GERRY CONNOR
JAN. 21—4:00 P.M. JAN. 22—8:30 P.M.
CMHC MORTGAGE PACKAGES as an investment and as a source of funds for development will be discussed by MR. RUSS HUNT, V.P. and Director of Midland Doherty Ltd.
Mr. Hunt was instrumental in the formation of a secondary market for retail mortgage packages in Canada. This is a two part series on Cable 10. Program #2 will be repeated Jan. 28 at 4:00 p.m.

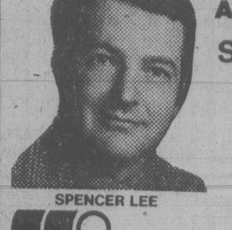
SPENCER LEE
ANNOUNCEMENT
SALES LEADER 1978
Seaspray Properties Ltd. is pleased to announce that Spencer Lee attained the highest sales volume in the company for 1978. Spencer is one of Victoria's leaders in sales, consistently in the top group of real estate multiple listing production. For a personal and professional approach to your real estate requirements
CALL SPENCER LEE
SEASPRAY PROPERTIES LTD./REALTORS 386-3124

SILVER COINS WANTED
Dimes, Quarters, Halves, Silver Dollars
Pay Over Triple Face For:
Canada 1966 and prior
U.S. 1964 and prior
JOHN CHERAMY 384-7622

DEVELOPERS! INVESTORS!
What are your construction plans for 1979, 1980 and 1981?
Are you seriously searching for high density development property in the 200-unit range?
Enquiries invited regarding a large parcel of land within the 4-mile circle of Victoria that may well meet your construction demands for the next 2 to 3 years. No lengthy telephone sales pitch. Simply call for appointment to view this valuable property at your convenience.
EXCLUSIVE WITH
478-5561 MIKE RYLAND 478-4761
BLOCK BROS. REALTY
1-21

PROFESSIONAL OFFICE SPACE
DATATECH BUILDING
1095 McKenzie Ave., Victoria, B.C.
- Excellent Parking
- Fully Air Conditioned
- Located in Urban Area Mainstream
- Excellent Accommodation for Professional Business Operations
- Areas Available Range from 500 sq. ft. to 11,000 sq. ft.
- Financial Arrangements Tailored to Individual Situations
Direct Inquiries to Leigh Large or Don Burrows
479-7117

Any RRSP saves you money, ours builds it.
Industrial Growth Fund up over 400% in eleven years.*
Industrial Growth, one of six funds managed by Mackenzie Financial Corporation, has proven to be an exceptional way to make your money grow.
$1,000 invested in 1968 would be worth over $5,000 today, and this accomplished during some of the stock market's worst years. Before you invest in any RRSP plan, you owe it to your future to hear the Industrial Growth story. Call or write us for prospectus.
Saving money is one thing, making it grow is another.
CLIFF LATHAM
388-6411
MIDLAND DOHERTY LTD.,
734 Broughton St., Victoria V8L 1E1
Prospectus and information is available on other funds of your choice.
*Net unit value growth. This offering is made only by the prospectus in those provinces where such prospectus has been lawfully accepted for filing.

WATERFRONT — $69,900

What appeal this 5-year-old cosy home has, nestled on a spacious treed lot with your own beach area. Fishing, swimming and boating just steps away, and located in a peaceful country setting. For details, call Lorraine Hett, 478-9581 or 478-2430.
WATERMAN & ASSOCIATES REALTY LTD.
923 GOLDSTREAM AVE. — 478-9581
1-21

ANNOUNCEMENT
GROUSE NEST RESORTS LTD. regretfully announces that due to temporary lack of interim financing for further development, its property located on the Sooke Basin will shortly be taken over through foreclosure action by Laurel Properties Ltd., the holder of the first mortgage for a defaulted indebtedness of approximately $2,500,000.00. The property known as "GROUSE NEST LODGE" consists of 572 acres, 10,000 feet of waterfront and a complex of well-designed buildings. Partially zoned for hotel and other commercial uses, the present value of the asset is appraised at over $5,000,000.00. The company was able to hold this substantial tract of land for the past 15 years in its unspoiled natural setting.
H. S. Kamil, President,
Grouse Nest Resorts Ltd.,
P.O. Box 790, Sooke, B.C. V0S 1N0

D. Laurence Armstrong, Richard N. Stewart and Lawrence R. Fast
are pleased to announce that Andrew Stewart has joined them as an associate
Their offices are located at 1111 Blanshard Street, Victoria, B.C. Telephone: 388-6600
Armstrong Stewart & Fast
BARRISTERS and SOLICITORS

MUTUAL FUNDS

TORONTO (CP)—Recent prices of investment funds supplied by The Investment Funds Institute of Canada Friday. They are the net asset value per share or unit (NAVPS) last circulated by the fund in accordance with its pricing practice as contained in the prospectus of the fund. n—no sales charge, x—U.S. Fund, y — delayed NAVPS, xd—ex-dividend.

Yesterday's Closing Averages

TSE 300 INDEX

	Close	Ch'ge	high	low
TSE 300	1364.38	+3.83	1364.38	996.88
Minrals	1218.60	+11.95	1218.60	769.09
Financ'l	1226.11	+2.31	1225.25	919.49
Oil, Gas	1907.05	—0.22	1913.13	1305.89
Industry	1098.01	+1.02	1101.36	822.68
Utilities	1428.51	+3.54	1464.85	1211.13
Consum	1278.29	+1.61	1278.29	888.77
Merch	1132.07	+12.91	1125.19	816.08
Forest	1398.10	—3.82	1472.27	834.62
Transp't	1668.54	—7.40	1752.84	1100.57
Pipeline	1527.86	+1.45	1535.65	1282.82
Manage	1550.78	—2.19	1573.65	1151.86
Comm.	1403.11	+13.88	1403.11	1006.38
Golds	1516.88	+12.15	1767.83	1205.62
Building	2393.19	—5.12	2393.19	1373.19

Up 9, down 5. Volume 5.08 million (4.58 million). Value $61.80 million ($49.36 million).

NEW YORK

	Open	High	Low	Close	Ch'ge.
30 Ind.	842.43	846.67	833.94	837.49	—1.65
20 Trns.	219.81	221.90	218.01	219.86	+0.54
15 Utls.	102.33	102.94	101.89	102.40	+0.03
65 Stks.	285.87	287.69	283.42	284.97	—0.12

Stocks volumes: Indus 1,850,700; Tran 877,600; Utils 218,600; 65 Stk 2,946,980. Total volume 26.80 million.

MONTREAL

	IN	UT	BA	CO	PA
Chge:	+0.66	—0.56	+0.82	+0.39	—1.26
Fri.:	229.76	199.09	317.72	233.75	158.28
Pr clo	229.10	199.66	316.90	233.36	159.54
Wk ago	229.06	201.40	315.59	233.61	163.06
Mth ago	216.34	195.46	304.15	222.49	154.73
79 hi	229.88	203.63	318.26	234.48	164.49
79 lo	218.32	197.99	307.57	224.93	158.01

Volume 604,647

TORONTO MOST ACTIVE

Stock	Sales	High	Low	Close	Ch'ge
SimpSrs B	291708	$8¾	8½	8⅝	
Cons Distb	105649	$9⅞	9⅛	9⅜	— ⅛
Inco	105004	$22	21½	21¾	+ ¼
Westcst Tr	70344	$12¼	12	12⅛	— ⅛
Alcan Alu	68642	$43¼	42¼	42⅝	+ ⅝
Mines and oils					
Gibraltr	167880	$7⅞	7⅜	7¾	+ ½
QMG Hldg	145850	122	112	121	+2
Canray R	139675	225	205	212	+4
Pennant R	92180	188	183	186	+3
Placer Dev	70525	29½	28⅜	29	+ ¾
Asamera	75925	$20½	19⅜	20	+ ⅜
Nemco Ex	70200	370	355	360	+10
Coseka Res	51345	$6⅞	6⅝	6¾	

NEW YORK

Stock	Sales	Close	Ch'ge
UV Ind	826300	30¾	+3
Lilly Eli	509400	50	—1⅜
FlaPowLt	472000	26⅝	— ¼
Texaco Inc	297600	24⅜	— ⅛

GRAIN

WINNIPEG
(Quotations in metric tons.)

	Open	High	Low	Close	Thurs
Flax					
May	312.00	312.20	310.50	311.00	312.00
Jly	306.00	307.30	306.00	306.00	308.00
Oct	306.50	306.50	305.30	305.50	306.50
Rapeseed Vancouver					
Jan	—	—	—	315.00	311.00
Mar	310.50	310.70	308.00	310.50	310.50
Jun	309.00	311.00	308.00	310.40	310.20
Barley					
Mar	77.40	77.40	77.20	77.40	77.40
May	78.20	78.20	78.00	78.20	78.20
Jly	78.80	79.00	78.80	79.00	79.00
Oats					
Mar	84.90	84.90	84.70	84.80	84.90
May	82.20	82.30	82.10	82.10	82.40
Jly	80.70	80.80	80.60	80.60	81.10
Feed Wheat					
Mar	100.40	100.50	100.20	100.50	100.60
May	96.50	97.00	96.50	96.70	96.70
Jly	95.60	95.70	95.60	95.60	95.60
Rye					
May	96.70	97.30	96.70	97.30	96.70
Jly	98.10	98.40	98.10	98.40	98.10
Oct	—	—	—	101.60	101.60

CHICAGO
(Quotations in bushels.)

	Open	High	Low	Close	Ch'ge
Wheat					
Mar	3.52	3.56	3.51½	3.55½	+.03¼
May	3.32	3.35¾	3.32	3.35½	+.02
Jul	3.18¼	3.21	3.17½	3.20	+.01½
Corn					
Mar	2.30½	2.32½	2.30½	2.32¼	+.01¼
May	2.39¾	2.41	2.39¼	2.41	+.01¾
Jul	2.44½	2.45¾	2.44	2.45½	+.01¾
Oats					
Mar	1.34¾	1.38	1.34¾	1.37½	+.02¾
May	1.42¾	1.45	1.42¼	1.45	+.02¼
Jul	1.47½	1.50½	1.47½	1.50½	+.02½
Soybeans					
Jan 6.89¾.	¾.£—½		6.85½	6.97	+.08½
Mar	7.01	7.10	6.97½	7.07½	+.07
May	7.10	7.20	7.07	7.18½	+.08¾
Soybean Oil					
Jan		25.40	24.68	25.35	+.50
Mar		25.65	24.90	25.52	+.46
May		25.50	24.85	25.46	+.49
Soybean Meal					
Jan		189.60	188.20	188.90	—.20
Mar		192.60	190.70	192.20	+.80
May		192.40	190.70	192.10	+.80

Silver

Closing basic price of 1,000-ounce certificates in the Victoria area, according to the Scotiabank, $6.27 U.S. bid per troy ounce and $6.32 asked. Previous day $6.21 and $6.26.

GOLD

LONDON (AP) — Closing gold prices Friday in U.S. dollars an ounce: London- 230.00; Paris- 230.62; Frankfurt- 231.62; Zurich- 230.625; Hong Hong- 228.78.

Commodities

"what's all that SCRAP doing at a nice place like yours?"
Are there items of scrap metal laying around your business, home or property? It does no good there . . . so turn it into working capital. Call Cleansteel Products for information about cash returns to you for recyclable scrap metal and about our pick-up service.
WE PAY CASH FOR YOUR SCRAP METAL
Good prices make it a wonderful way for you to clean up . . . in more ways than one!
CLEANSTEEL PRODUCTS LTD.
343 TYEE RD. VICTORIA. 384-4161
17710 104th AVE. SURREY. 584-7676

Can FBDB help you?
Financial assistance
Management counselling
Management training
Information on government programs for business
PETER MASON
WESTWIND MOTOR INN
Langford/Colwood
JANUARY 24th
If you require financing to start, modernize or expand your business and are unable to obtain it elsewhere on reasonable terms and conditions or if you are interested in the FBDB management services of counselling and training or wish information on government programs for business, talk to our representative.
FEDERAL BUSINESS DEVELOPMENT BANK
990 FORT STREET Victoria, B.C., V8V 3K2
Phone 388-0161
Opening new doors to small business.

CLOSING VANCOUVER STOCKS

Complete tabulation of Friday transactions. Quotations in cents unless marked $. Net change is from previous close of same lot type.

Stock	Sales	High	Low	Close	Net Ch'ge
Resource and Development					
Aaron	8400	460	445	450	
Abella	14100	148	140	142	—8
Afton	600	$15	14½	15	
Agassiz	15040	110	105	108	+1
Amber	14000	71	69	70	
Andex	1000	13	13	13	
Anglo Bo	3150	189	185	189	
Avino	13000	33½	33	33½	+ ½
Barier R	51000	65	61	63	
Bath N	5500	54	54	54	—5
Bimorl	7500	310	300	305	—5
Benpel	1000	43	43	43	—2
Benson	5200	28	25	25½	+ ½
Betina	3600	55	55	55	—2
B Gjant	1000	60	60	60	
Brent	200	380	380	380	+5
Bucnr	18500	50	48	50	+2
CDRR	1500	21	21	21	
BX Dev	9200	475	465	475	+5
Caldnia	2000	100	97	97	—3
Camro	7000	22	20	22	
C Barr	1700	300	290	295	
Cd Nat re	1000	350	350	350	
Canalta	5000	32	32	32	
Carolin	4715	385	375	375	—5
Celico R	1500	175	175	175	
Cheyen	13400	385	365	385	+20
Claymr	5800	47	44	44	—3
Colby	12000	85	83	85	
Clonial	1200	170	170	170	—3
Cmaplx	3700	310	305	305	—5
Con Am	94400	110	93	106	+12
C Bound	5500	14½	14	14	
C Five St	2800	355	350	350	—10
Cns Klco	33600	33	30	31	—2
Cons But	1000	14	14	14	
C Slv Rg	2504	87	85	85	
Con Trn	26000	25	22	24	+1
C Silver	6000	84	78	78	—5
Cop Gnt	6000	16½	16½	16½	+ ½
Coralta	14125	97	95	95	+5
Coseka	3800	$6⅞	6⅞	6⅞	
Cosmos	9050	51	48	51	+3
Coynex	2000	76	76	76	
Crgmnt	100	$5⅞	5⅞	5⅞	+ ⅛
Dankoe	7400	210	200	200	+5
Drkhak	1000	45	45	45	+3
David	3000	145	144	144	—1
Davnpt	1000	36	36	36	
Dav Kys	1600	26	18	26	
Delta	9700	450	425	430	—20
Dora Ex	9500	32	31	32	
Dual res	1500	117	117	117	+2
Eagle R	10000	19	17	17	—2
Enex	4000	70	70	70	
Focus R	900	$6¾	6¼	6¾	
Frehld	26800	130	115	120	
Futurty	6500	30	29½	29½	—1½
Galvstn	15100	149	145	148	+3
Gt Reef	900	110	110	110	—10
Glamis	4167	25	25	25	
Global	4000	26	25	25	
Goldblt	12500	85	75	85	+6
G Gate	1000	45	45	45	
Gdn Gnt	14500	12	11	11	— ½
Gldn Std	15000	15	15	15	
G Hercul	2000	166	160	160	—7
Grndst	z300	37	36	37	
Grove E	16700	90	80	80	—5
Hecate	2200	48	48	48	+1
Hihawk	2000	16½	16½	16½	—3½
Hilnd Cr	3564	120	115	120	
Hmont	2500	315	310	315	+40
Hghwd	7200	215	205	205	—10
Holofi	2000	20	20	20	
Host	2500	80	80	80	
Imp Met	3500	31	31	31	
Initial	1200	34	34	34	—1
Int Balfr	5900	$5¾	4¾	4¾	— ¾
Itl Bmc	7000	30	30	30	+1
Intl Pyr	2000	18	18	18	+2
IShasta	3240	108	101	108	+8
Iona Svr	3000	60	57	60	+5
Kamad	1000	51	51	51	—1
Kndahr	2500	41	38	41	+1
Karin Ik	5500	44	43	44	+1
Keith	5000	41	40	41	
KentE	z400	33	33	33	
Kindx	500	16	16	16	
Knobby	12700	76	70	72	—4
La Teko	3000	45	43	45	
Laco	3000	39	38	38	
Liberty	19500	180	176	179	+1
Lion Mn	6000	57	57	57	
Lorcan	5000	34	34	34	
Lornex	125	$18⅛	18⅛	18⅛	
LP Ind	4000	25	24	25	
M M Prc	1000	15	15	15	
Magnm	7000	29	28	29	
Makao	2000	43	43	43	—2
Mnchst	2000	62	62	62	
Marge	6500	14½	13	13	
Mvrck	4000	65	60	60	—3
Meston	4000	85	85	85	
Mid Mtn	4000	30	30	30	
Mid Nrt	7500	98	95	95	—4
Mirmit	9500	22	22	22	—3
Mt Grnd	14200	285	276	276	+1
Mos Crk	3000	70	68	68	—2
Mt Sick	500	18	18	18	
Mtn Stat	10750	385	375	375	—10
Mtneer	7100	56	55	56	
Mndee	15600	130	125	129	+1
Musto E	5000	95	93	93	—2
N Cinch	5700	143	140	143	+13
N Frontr	21450	350	325	340	—5
Nw Min	10000	95	93	94	—3
N Privtr	1000	11½	11½	11½	
Ni Cal	730	$5¼	5¼	5¼	
No 6 Mot	5900	52	52	52	
Norex	3200	47	46	47	
Nthair	2300	345	335	345	
N Hart re	1000	15	15	15	
NW Vent	500	95	95	95	+5
Norwih	2000	77	76	76	—3
NRD Mn	20900	95	90	90	
Nu Engy	4200	420	420	420	
Nuspar	31500	32½	30	32½	+1½
OsecA	500	220	220	220	
Pac Cas	1100	117	117	117	—3
Pac Cyp	4500	94	92	92	—2
P Acher	3500	35	34½	35	+ ½
Pegsus	5500	250	245	245	—5
Perry R	850	71	71	71	+1
Piper	19308	475	470	475	+10
Placer	100	$28½	28½	28½	
Plains P	11000	45	42	44	
Pondry	1000	31	31	31	+1
Prince	2000	11	11	11	
Prism	4700	271	260	271	+16
QC Exp	800	33	33	33	
Qtsino	4000	34	29	29	—5
Rainier	100	165	165	165	
Ramco	8000	28	27½	28	+1
Reako	5000	12	12	12	
Redfrd	10300	60	58	58	—1
Regncy	7300	222	218	220	+2
Reeves	13000	15	15	15	
Rhodes	71166	75	71	74	+4
Rimrck	9500	84	80	84	+9
Robert	3000	57	57	57	+1
Rck Ore	2000	15½	15½	15½	
Sabina	2000	61	61	61	
Sna Res	1000	16	16	16	+1
S Jcinto	12000	72	65	65	—5
Saxton	3500	18	15½	18	
Seafrth	24500	59	51	59	+7
Seadrft	7000	73	70	70	—7
Seatu	43200	210	200	208	+8
Seneca	56500	69	63	63	—2
Shlmar	16500	12	12	12	
Silmil	4051	26	26	26	+1
Silvana	2700	258	250	250	—9
Slvrdo	5500	45	40	45	+7
S Chief	4500	100	95	100	—5
S Christl	5000	29	29	29	+1
S Stndrd	53500	80	65	69	—9
Sov Met	2000	46	45	45	+1
Stall Lak	1000	65	65	65	+2
Stampd	850	$6½	6½	6½	
Stnd Skt	1000	140	140	140	
Sunlite	4000	$9½	9¼	9¼	+ ¼
Suzie	2100	70	69	69	
Table Mt	37000	85	78	80	—3
Tcoma	500	55	55	55	
Terra	300	365	365	365	
Thor Ex	5200	210	200	210	+5
Tint Slv	8700	125	120	125	+1
Torngn	1000	79	79	79	+1
Trnsclt	1000	61	61	61	+1
Tri Star	900	375	375	375	—10
Tyee	5000	33	31	33	+1
UCbrge	3000	21	21	21	+3
UFC	8040	21	18	18	—1
U Hrne	7450	235	220	230	
U Wstld	8900	290	275	285	+10
Vntor R	18800	140	120	123	—16
Vestor	600	60	60	60	+1
Wlcm N	2600	113	111	113	+1
W Mines	10600	$5⅞	5⅜	5¾	+ ½
Wn Wrn	1000	75	75	75	
Westfrt	1700	$12	11⅝	12	+ ⅛
Wstmnt	110500	300	270	290	+25
Wharf	7500	40	40	40	
Wndmil	z125	65	65	65	
Zenore	5000	35	35	35	+1
Warrants and Rights					
Trnclt r	1600	¼	¼	¼	— ½
Brent W	600	22	22	22	
Grove W	1000	15	15	15	
I Balfr w	1000	30	30	30	—10
Libert w	24000	70	66	66	
Lorcn w	10000	5	5	5	
Mid N W	6400	20	18	18	—2
NRD Wt	55100	40	35	35	
Regnc w	78800	21	18	19	
Silv Wts	1600	58	55	58	+3
Table Wt	50300	39	32	34	—3
Wstml w	50400	61	50	55	+7
INDUSTRIALS					
Ambsd	z50	60	60	60	
Ardiem	2000	18	18	18	
Cdn Jvln	2500	110	110	110	
Canfor	100	$5⅞	5⅞	5⅞	
Comput	11000	29	28	29	+4
Daon Dv	500	$15¼	15¼	15¼	
Goldie A	3200	420	400	410	—10
Gregry	200	450	450	450	
Grouse	2000	88	85	85	
H Roach	5000	215	215	215	
Int Inrc	z143	25	25	25	
Intrpub	200	470	470	470	
M B	1900	$23½	23½	23½	— ¼
Nortel	11150	$39½	39½	39½	
NW Spts	z135	375	350	375	
Ok Helic	100	$10¼	10¼	10¼	
Potter A	800	195	195	195	
Potter B	186	185	185	185	
Taro	1600	300	300	300	
Widwd	400	$21⅛	21⅛	21⅛	
VANCOUVER CURB EXCHANGE					
Action	26166	93	90	90	—5
All Star	9500	81	78	80	—1
Allwest	479270	135	113	129	+9
Alto Exp	8000	43	42	43	+1
Amca	500	50	50	50	
Amigo S	4500	30	30	30	
Aries	6680	180	178	180	+1
Ariz silv	z333	49	49	49	
Ascot	2500	54	52	52	—3
Astra	5000	30	27	28	—2
Aurus	4500	38½	36	38	
Avance	12000	40	37	37	—1
Bnqwst	z375	42	42	42	
Bch Gld	500	11	11	11	—1
Berkly	1000	31	31	31	
Bishop	3000	25½	25½	25½	
Bonevil	2000	11	11	11	
Brican	2000	35	35	35	
BrPac	7000	18	17	17	
Bronsn	1500	32	32	32	
Bur Gld	8000	17	17	17	— ½
Bute	17000	70	68	70	+5
Carder	500	39	39	39	+3
Carmc	5500	45	43	43	—1
Casc Re	9250	24	23	23½	— ½
Cleaver	2000	14	14	14	
Cobre	5000	40	38	40	
Cinola	67950	395	286	320	—75
Con Min	9000	26	26	26	
Crescn	2500	40	40	40	—3
Cusac	2000	43	43	43	
Cyclon	1500	30	30	30	
Darva R	3500	24	23	23	
Decker	3600	170	168	170	
Dune Ml	2500	20	16	20	+4
Edina	6500	78	75	78	+3
El Coco	14000	70	65	65	—5
Envoy	1000	14	14	14	
Farrah	21550	167	160	163	—2
Futura	2500	59	54	59	
GBX Mn	1000	10	10	10	
Gavex	12500	32	26½	28	—5
Gillian	5000	11	11	11	
Gilford	8500	70	68	70	+5
Gold An	70901	108	100	100	—7
Gn Smrk	2000	50	48	50	+1
Grt Ctrl	17000	22	22	22	
Hat Crk	1000	37	37	37	
Hercon	12000	190	180	180	—15
Hesca	14500	18	17½	18	+ ½
Himc Rs	215500	97	82	85	—10
Hitec	6000	8	8	8	
Icoast R	1567	105	104	104	—1
Jet Star	32501	43	40	41	—1
Karma	z1	35	35	35	
Kerry	5000	17	17	17	
Lkwood	1000	25	25	25	
Lincoln	3500	75	72	73	—3
Lustre G	4700	200	195	195	—5
Mabee	16500	58	56	56	
Maggie	2500	38	38	38	
Meca	1000	25	25	25	
meridn	8000	24	23	23	+1
Mngrm	12100	100	98	98	—2
NCA Mrl	900	21	21	21	
N Aston	4500	240	230	240	
Nithex X	4000	20	20	20	
Nthn En	2000	20	20	20	
N Lights	6000	17	16½	17	—1
Oliver	4400	27	25	25	
Orina	6000	12½	12	12	+1
Pan Arc	500	225	225	225	—15
Paulsn	4300	50	47	47	—3
Pembk	6500	23	22	23	+1
Philco R	750	40	40	40	
Poney	16500	85	84	84	—1
Quinto	1000	24	24	24	
Reactr	8000	25	23	23	
Rebel	5000	20	20	20	—1
Rich Hil	11500	14	13	13	
Risby T	4500	110	95	110	
Rvr Mtn	18967	203	190	201	+12
San Rafl	5500	21	20	20	—2
Sands M	1500	99	99	99	
Sanil Ind	5000	17	17	17	
Santa S	5000	55	53	55	—2
Sil Acrn	1000	145	145	145	
Sunrise	4000	30	30	30	
SS Icecr	3000	56	56	56	+2
Tagus	2500	25	25	25	—1
Tally	3000	21	21	21	
Taurus	2000	28	28	28	
TRV Mn	800	500	490	490	—10
20th Cen	3000	90	85	90	
Un Gunn	1500	30	30	30	
Univex	1000	28	28	28	—2
Valdez	3000	34	34	34	+4
Val Dor	52000	81	68	76	+11
Vantag	1400	92	92	92	
Velvet	8000	45	40	42	
Veronx	1200	116	113	116	+4
Viscont	3001	59	58	59	+4
TOTAL VOLUME					3,381,876

EARNINGS

Alcan Aluminium Ltd., 12 months ended Dec. 31: 1978, $289,400,000 $7.15 a share; 1977, $201,500,000, $4.98.

Gulf Canada Inc., year ended Dec. 31: 1978, $182,900,000, $4.02 a share; 1977, $185,000,000, $4.07.

Peoples Jewellers Ltd., three months ended Nov. 25: 1978, $1,094,000, 35 cents a share; 1977, $577,000, 19 cents.

Premier Cablevision Ltd., three months ended Nov. 30: 1978, $1,148,000, 34 cents a share; 1977, $1,038,000, 31 cents.

T-D Realty Investments, year ended Dec. 31: 1978, $7,699,000, $2.95 a trust unit; 1977, $6,694,000, $2.70.

Texaco Canada Inc., year ended Dec. 31: 1978, $147,900,000, $4.19 a share; 1977, $149,600,000, $4.25.

TransCanada PipeLines Ltd., year ended Dec. 31: 1978, $87,926,000, $2.20 a share; 1977, $78,323,000, $2.01.

DIVIDENDS

Combined Insurance Co. of America., 30 cents, U.S. funds, Feb. 16, record Feb. 1.

Nova Scotia Savings and Loan Co., 25 cents; 10.25 per cent pfd. A, 51.25 cents; both payable April 1, record March 2.

Peoples Jewellers Ltd., class A, 12 cents; class B, 12 cents; class C 12 cents; class D 12 cents; all an increase of two cents, payable Feb. 15, record Feb. 1.

Premier Cablevision Ltd., 12.5 cents, Feb. 15, record Jan. 31.

Simpsons-Sears Ltd., class B, nine cents, March 15, record Feb. 15.

Brascan Sells Utility Firm

TORONTO (UPC) — Brascan Ltd. has completed a $380 million (U.S.) deal with the Brazilian company Electrobas, turning over ownership of a major utility to the government-owned firm.

Brascan chairman J. H. Moore said the sale of Brascan's 83-per-cent holding of Light-Servicos de Electricide, in the works since late December, was completed in Brasilia despite legal action to block the sale by the Brazilian opposition party.

Light provides electricity to 20 million residents of Rio de Janiero and Sao Paolo.

Moore said Electrobas gave Brascan an initial payment of $210 million (U.S.) and a note for the balance of the purchase sum, to be paid within 90 days.

The note was to be guaranteed by the government-owned Banco do Brasil or the National Treasury of Brazil.

Meanwhile, court action by two opposition party politicians aimed at blocking the sale remains unresolved.

The critics of the sale charge Electrobas is paying too much for the utility, noting the company must pay a $56-million tax on the sale, and assume Light's debts of $1.1 billion.

But Moore said Brascan has been advised that the court action has no merit and the sale will not be affected.

The sale marks the end of Brascan's extensive role in the Brazilian utility field over the past 80 years.

OPTIONS

Closing prices of all traded options. Sales unit is 100 shares. P—following price indicates put option. (Trans-Canada options combine Montreal and Toronto exchanges option trading):

Options	Vol	Int	Last	Close
Abitibi Fb 15	2	497	$3⅞	$18½
Abitibi My 15	3	56	$4⅝	$18½
Abitibi My 17½	17	420	$2⅝	$18½
Abitibi My 20	19	345	120	$18½
Abitibi Ag 17½	2	34	$3⅜	$18½
Alcan Fb 40	60	310	$3	$42⅝
Alcan Fb 40 p	3	4	55	$42⅝
Alcan Fb 45	8	53	40	$42⅝
Alcan My 35	5	133	$8½	$42⅝
Alcan My 40	11	251	$4⅜	$42⅝
Alcan My 40 p	5	13	155	$42⅝
Alcan My 45	11	107	$2¼	$42⅝
Alcan My 45 p	1	11	$3¾	$42⅝
Alcan Ag 40	3	108	$5¾	$42⅝
Asama Ja 15	41	20	$4⅜	$20
Asama Ja 17½	112	30	$2⅝	$20
Asama Ja 20	655	337	20	$20
Asama Ap 15	40	138	$6½	$20
Asama Ap 17½	18	585	$4¼	$20
Asama Ap 17½p	1	33	50	$20
Asama Ap 20	202	1715	$2⅝	$20
Asama Ap 20 p	9	48	155	$20
Asama Ap 22½	128	858	150	$20
Asama Ap 25	10	583	100	$20
Asama Jy 15	4	207	$7	$20
Asama Jy 17½	22	155	$4¾	$20
Asama Jy 17½p	12	66	90	$20
Asama Jy 20	62	431	$3⅝	$20
Asama Jy 22½	42	190	$2⅜	$20
Bell Can My 60	1	15	$4	$62¾
Bell Can My 65	10	188	115	$62¾
Brscn A Fb 17½	16	1445	170	$19
Brscn A Fb 20	71	1543	50	$19
Brscn A My 17½	5	1120	$2¾	$19
Brscn A My 20	47	1064	130	$19
Brscn A Ag 15	5	104	$5⅜	$19
Brscn A Ag 20	83	504	190	$19
Bk Mtl Fb 22	31	237	$4¼	$26⅛
Bk Mtl Fb 25	76	1469	140	$26⅛
Bk Mtl Fb 27½	1	12	15	$26⅛
Bk Mtl My 25	20	1351	$2½	$26⅛
Bk Mtl My 27½	16	156	80	$26⅛
Bk Mtl Ag 22½	3	46	$5	$26⅛
Bk Mtl Ag 25	8	87	$3	$26⅛
Bk Mtl Ag 27½	41	303	160	$26⅛
CP Ltd Fb 20	1	117	$5½	$25⅛
CP Ltd Fb 25	25	635	65	$25⅛
CP Ltd My 22½	5	173	$4	$25⅛
CP Ltd My 25	13	480	180	$25⅛
CP Ltd My 27½	7	36	70	$25⅛
Dom M Ja 80	3		$13½	$94½
Dom M Ja 95	1	1	25	$94½
Dom M Ap 80	1	4	$18	$94½
Dom M Ap 90	1	8	$10	$94½
Dom M Ap100	1	9	$6	$94½
D Pete Ja 60	6	10	$41¼	101½
D Pete Ja 65	4		$36½	101½
D Pete Ja 75	4		$27	101½
D Pete Ja 80	4	4	$21¾	101½
D Pete Ja 85	3	1	$15½	101½
D Pete Ja 90	3	7	$13¼	101½
D Pete Ja 95	4		$8	101½
D Pete Ja 100	60	2	100	101½
D Pete Ja 110	8	86	1	101½
D Pete Ap 80	1	81	$26	101½
D Pete Ap 90	2	47	$16	101½
D Pete Ap 95	2	97	$15½	101½
D Pete Ap 100	41	229	$10½	101½
D Pete Ap 110	51	229	$6½	101½
D Pete Jy 85	5	34	$26½	101½
D Pete Jy 100	5	54	$16¾	101½
D Pete Jy 110	1	16	$12	101½
Gulf C My 40	3	3	125	$37⅝
Ho OA Ja 40	1		$5¼	$44
Ho OA Ja 45	31		40	$44
Ho OA Ap 40	5	16	$7	$44
Ho OA Ap 45	22	166	$3⅛	$44
Husky Ja 45	13		$2	$47
Husky Ap 50	2	59	150	$47
IOil A Fb 20	20	282	$6½	$26¼
IOil A Fb 22½	82	446	$3¾	$26¼
IOil A Fb 25	110	859	150	$26¼
IOil A My 22½	1	439	$4¼	$26¼
IOil A My 25	24	610	$2½	$26¼
IOil A My 27½	24	299	125	$26¼
IOil A Ag 25	6	222	$3¼	$26¼
IOil A Ag 27½	13	107	185	$26¼
IPipe A Fb 15	5	22	195	$17⅛
IPipe A Fb 17½	20	244	15	$17⅛
IPipe A My 17½	70	130	40	$17⅛
IPipe A Ag 17½	10	63	70	$17⅛
Labat A Jy 20	1	43	$3⅛	$21¾
MB Ltd Fb 20	10	256	$3½	$23⅜
MB Ltd Fb 22½	8	309	150	$23⅜
MB Ltd Fb 25	49	733	35	$23⅜
MB Ltd My 25	9	679	100	$23⅜
MB Ltd Ag 25	12	61	150	$23⅜
Mas F Fb 10	1	45	$2¼	$11⅞
Mas F Fb 12½	8	236	25	$11⅞
Mas F My 12½	5	340	90	$11⅞
Inco Fb 17½	10	217	$4½	$21⅝
Inco Fb 20	177	1220	180	$21⅝
Inco Fb 22½	118	790	60	$21⅝
Inco My 17½	20	245	$4¾	$21⅝
Inco My 20	46	662	$2⅞	$21⅝
Inco My 22½	152	707	150	$21⅝
Inco Ag 17½	2	426	$5⅜	$21⅝
Inco Ag 20	7	260	$3½	$21⅝
Inco Ag 22½	37	110	190	$21⅝
Norcn Fb 15	10	906	$3⅜	$18⅜
Norcn Fb 17½	197	4580	105	$18⅜
Norcn Fb 20	3	2404	35	$18⅜
Norcn My 17½	26	1751	$2⅛	$18⅜
Norcn My 20	150	1274	100	$18⅜
Norcn Ag 17½	2	595	$2¾	$18⅜
Norcn Ag 20	22	434	160	$18⅜
Noran A Fb 40	30	187	$2¼	$42
Noran A My 35	1	240	$7¼	$42
Noran A My 45	3	60	160	$42
Noran A Ag 35	1	61	$8⅜	$42
Noran A Ag 45	1	1	$2½	$42
Nor Tel Ja 32½	10		$6⅞	$39⅜
Nor Tel Ja 35	7	4	$4⅝	$39⅜
Nor Tel Ja 40	10	125	1	$39⅜
Nor Tel Ap 35	8	53	$5	$39⅜
Nor Tel Ap 40	6	103	$2	$39⅜
Pac P Fb 40	41	61	$24⅝	$64⅝
Pac P Fb 45	128	73	$19¾	$64⅝
Pac P Fb 50	29	216	$14¾	$64⅝
Pac P Fb 55	6	32	$9⅞	$64⅝
Pac P Fb 60	4	192	$4¾	$64⅝
Pac P My 40	3	76	$25	$64⅝
Pac P My 45	40	30	$19¾	$64⅝
Pac P My 55	6	14	$9⅞	$64⅝
Roy Bk Ja 35	10		$4½	$39¾
Roy Bk Ap 35	6	286	$5½	$39¾
Shell C Fb 15	10	378	175	$16⅝
Shell C My 15	10	243	$2½	$16⅝
Shell C My 17½	10	127	100	$16⅝
Shell C Ag 15	5	26	$3¼	$16⅝
Shell C Ag 17½	2	97	180	$16⅝
Stlco A My 27½	20	309	$2½	$28¾
Stlco A My 30	19	225	130	$28¾
Stlco A Ag 30	24	63	175	$28¾
Total P Ap 17½	20	181	$3	$19¼
Total P Ap 20	122	657	185	$19¼
Total P Jy 20	43	209	$2⅝	$19¼
TrC PL My 17½	15	325	165	$18⅜
TrC PL My 20	10	198	40	$18⅜
TrC PL Ag 17½	7	70	$2	$18⅜
TrC PL Ag 20	8	62	60	$18⅜
Segrm Ja 30	10		$5¾	$35⅞
Segrm Ja 32½	3		$3⅛	$35⅞
Segrm Ja 35	9		110	$35⅞
Segrm Jy 32½	2	15	$4¾	$35⅞

Total volume 4447.
Total open interest 62334.

AUCTION
INTERNATIONAL UNRESERVED MARINE AUCTION
(including Aircraft and Houseboats)
Saturday, March 3 9:00 A.M.
Point Roberts Marina, Point Roberts, Wash. U.S.A.
LISTINGS NOW BEING ACCEPTED!
NASBY'S AUCTIONEERING
Bonded Industrial Auctioneers Lic. - 81093
Contact: Alex Mitchell (604) 433-3525 or (604) 433-3713
Head Office: Spruce Grove, Alta., Canada (403) 962-3676

RRSP
Registered Retirement Savings Plan
10¼%
No Fees of any kind. None.
"Parting with money is taxing."
First City Trust
724 Fort St./Victoria, B.C./V8W 1H2/
Phone (604) 383-4141
Member of Canada Deposit Insurance Corporation

MacDONALD BLOCK
Corner Wharf St. and Bastion Sq.
ADDITIONS AND ALTERATIONS TO A HERITAGE BUILDING IN BASTION SQ., VICTORIA, B.C. TO COMMENCE SHORTLY
OWNER: Old Town Holdings Ltd.
CONTRACTOR: Dura Construction Ltd.
ARCHITECT: Bawlf-Cooper Associates
LEASING AGENT: Realspan Properties Ltd.
388-6454

THIS WEEK'S SPECIAL
SANGSTER 20 & 22

CALL JOHN NEUFELD
DAY 656-5832 EVE. 656-3817
Thunderbird Yacht Sales
WESTPORT MARINA
Next to Swartz Bay Ferry
2075 Tryon Rd., Sidney, B.C. 1-14

Salesman of the Year
Mr. Walt Slocomb, President, and Mr. Bill Fife, Manager, take great pleasure in congratulating JIM GILL as SALESMAN OF THE YEAR, for Capital City Realty, an office of 50 Salespeople. It is only hard work, determination and a dedication to his clients' needs that enabled JIM to attain this highly distinguished award. If you have a real estate need and want a sincere salesperson to work hard for you, call **JIM GILL** at 388-7557 or 478-0008.

JIM GILL

Runner-up for 1978
The management of Capital City Realty Ltd. would also like to congratulate KEITH KAYE for the outstanding job of salesmanship he accomplished during the last year. The help and assistance he gave his clients during the year has resulted in a sales volume very close to that of JIM. Another hard worker from Capital. Give **KEITH KAYE** a call today at 477-7545 or 388-7557.
CAPITAL CITY REALTY LTD.
388-7557

KEITH KAYE

GRAND OPENING SALE continues
25% OFF
CULTURED PEARLS ARE BACK IN FASHION
Kurt Weiss Jewellers has an excellent selection of pearls and pearl jewellery set in kt gold including rings, earrings, brooches, pendants.
KURT WEISS JEWELLERY
"Specializing in Pearls and Fine Jewellery for 38 years."
770 Fort St. 383-9611

WANTED TO BUY
Office / Apartment Complexes.
Down payment and interest to be paid in five annual instalments. Write:
BRIMAT HOLDINGS
Box 1379, Ponoka
Alberta. T0C 2H0

ANNUITIES
SUNLIFE'S ANNUITY RATES ARE COMPETITIVE. CONSIDER A LIFE ANNUITY INCOME AVERAGING ANNUITY, REGISTERED RETIREMENT SAVINGS PLAN.
SunLife OF CANADA
CALL LAWRENCE J. COOK

814-1175 DOUGLAS — 382-3145

Harbour Court
CONDOMINIUMS
In beautiful Harbour Square
Entrance — 525 Broughton St.
In the heart of the Harbour . . . one, two, and three bedroom luxury apartments, some with views.
$76,500 to $100,900
DAILY VIEWING:
1:00 P.M. TO 4:30 P.M.
Exclusive with
Royal Trust Corporation
477-0191 or 384-8001

11% RRSP
ONE YEAR GUARANTEED CERTIFICATE
We welcome minimum investments of $500. Interest rates may be negotiated on investments of $100,000 or more.
Anyone can invest. Your existing RRSP should be transferred now.
Offered by
First Investors Corporation Ltd.
Associated Investors of Canada Ltd.
Members of the PRINCIPAL GROUP OF COMPANIES
1831 Fort Street 598-4524
2033 Oak Bay Ave. 598-3341
Nanaimo, B.C. 754-3421

UNIQUE RETAIL OPPORTUNITIES
In a major downtown building
An exciting new multi-level sales complex will be located in the heart of the downtown core on Douglas Street. There are indeed unique retail opportunities in this existing quality location. The emphasis in the entire development will be on first-class, personalized service, and interested potential tenants are asked to bear that in mind.
The pedestrian traffic count is one of the highest in the city, the building outstandingly designed and spacious.
We require the following quality retail outlets:
• Jeweller
• Leather Goods
• Barber shop beauty salon
• Formal wear rental and sales
• Shoe salesmen and or women
• Small travel agent
• Small restaurant-preferably French

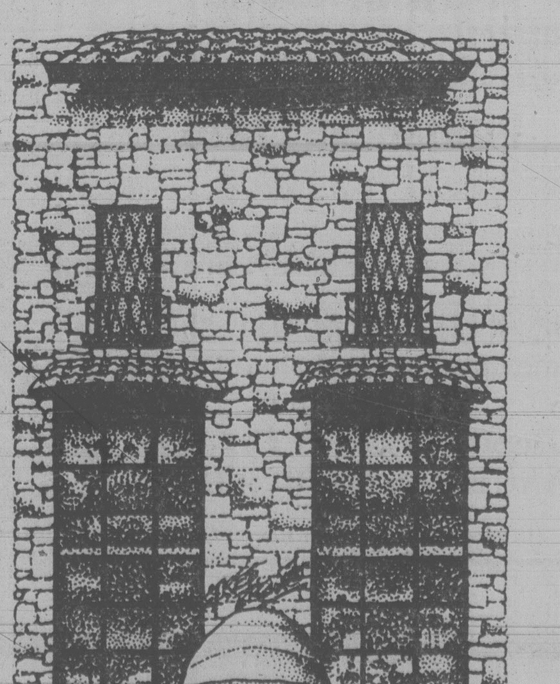

If you are interested in initiating discussion, please reply to: Victoria Press, Box 21 by January 31.

Invest Savings - Bennett

VANCOUVER (CP) - Premier Bill Bennett challenged people with savings Friday to take their money out of bank accounts and invest in business to give the economy a boost.

"Buy a piece of the action," Bennett said in a rousing speech to the British Columbia and Yukon Chamber of Mines that was greeted with a standing ovation.

In developing a theme he has focused on since last week when he announced his government would give qualified B.C. residents five shares each in the provincially-owned B.C. Resources Investment Corp., Bennett said the country was not built by moneylenders.

Those with savings should get up the nerve and courage to invest in company shares, he added. There were "tremendous savings" in the hands of the people but control of business was falling into fewer hands.

The premier said he was relying on individuals because in many cases governments have caused or hampered the fight against economic problems such as unemployment and the decline of the dollar.

And he said he hoped that schools would provide their students with worthwhile education about how to invest because there is a great lack of knowledge about how to participate.

Bennett repeated earlier assertions that government ownership was not the answer to the country's economic ills. Government ownership was "second-hand ownership, third-class ownership and fourth-rate ownership," he said.

In a thinly-veiled attack on the opposition New Democratic Party, Bennett said those who believe in government ownership should "come out from behind the bushes."

They should provide a list of what companies and industries they would take over first, he said.

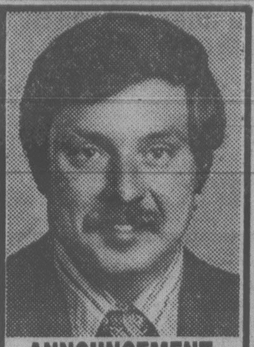

ANNOUNCEMENT
JIM BRYSON
S & H TOYOTA CENTRE
1978
Top Salesman of the Year

We are proud to honor Jim Bryson, S & H Toyota Centre Top Salesman of the Year 1978. His consistently superior performance in dealing with customers has resulted in a record number of Toyota car and truck sales, and earned the confidence of the people he's served.
Take advantage of Jim's conscientious service. Ask him to demonstrate the new 1979 TOYOTA CARS AND TRUCKS. See him now.

S & H TOYOTA CENTRE
Saunders & Hitchman Ltd.
2040 Cadboro Bay Road
592-2471

ANYONE
can give property away
BUT
It Takes Salesmanship to sell the Harder ones.
Let me sell for you.
LISTINGS
badly needed for 1979.
Lots — Homes — Land and Buildings. Financing available, and prompt service guaranteed.
ALLAN KLENMAN
Phone:
656-4242
DUNSMUIR PROPERTIES LTD.
23 Burnside West
388-7868

Tribunal To Run Union

VANCOUVER (CP) — A three-man tribunal chosen by Don Munroe, chairman of the provincial labor relations board, will administer the affairs of Local 602 of the International Laborers Union, the B.C. Court of Appeal ruled Friday.

Mr. Justice J. D. Taggart said the international union, which placed Local 602 under trusteeship 18 months ago following allegations of voting irregularities in local elections, will not have to relinguish its hold on the union until the tribunal is in place sometime next week.

He also ruled that a hearings panel, established under the union's constitution to review the performance of the ousted Vancouver executive, will not go ahead Jan. 30 as scheduled. He said the hearings would only anger the membership of 4,000 during what should be a cooling-off period.

Mr. Justice Taggart ordered the tribunal operate under the terms of the union's constitution.

Vancouver union executives applauded the decision while representatives of the international office said they are discussing appealing it.

Penticton Cries Fowl Over 860 Intruders

PENTICTON (CP) - Will the goose patrol go on the march? Or will residents of this Okanagan Valley community treat some unwanted guests to a boozy lunch?

These burning questions were debated at a special meeting called by the city to deal with a plague of Canada geese that locals say endangers the health and safety of residents and threatens the tourist industry.

At last count on Dec. 26, about 860 of the fowl were crowding the city's beaches and grassy areas, taking advantage of mild climate, handouts from residents and no-shooting restrictions passed by city council.

In a search for answers, one man risked the possibility of hundreds of gaggling geese waking with hangovers by suggesting the birds be treated to a meal of corn laced with grain alcohol. When the birds were too intoxicated to fly, they could be carted off somewhere else, he said.

Len Siber, director of the Penticton chamber of commerce, Thursday proposed a goose patrol—a couple of persons walking German shepherd dogs on long leases who could harass the birds until they get the idea that they are not welcome.

But a critic of the ideas, Tom Slater, provincial manager of Ducks Unlimited, said the geese have a strong homing instinct and would eventually return.

Dr. David Clarke, medical health officer of the South Okanagan health unit, said the geese were a danger to human health, while an airport spokesman said the birds could be a danger to aircraft. The geese were also fouling the beaches in this community heavily dependent upon the tourist trade.

Ian Robertson, regional wildlife biologist, said shooting was the only economical and efficient way.

OPEN HOUSE
4141 CEDAR HILL RD.
SUNDAY 2-4
Beautiful 3-bedroom, 2½ bathroom, great area. Assume $60,000 mortgage at 10½%. Asking $94,500.
DFH
HARVEY SIMONS
477-7284 477-2977 (Res.)
D. F. Hanley & Associates Ltd.
12-3

b.c. briefs

Arson Attempt Trial for 8

CASTLEGAR (CP) — Eight West Kootenay residents were committed in provincial court Friday to stand trial on charges of attempted arson and wrongful intimidation following an attempted firebombing in Brilliant.

Tina Zmaeoff, Fred M. Hadikin, Fred F. Hadikin, Pauline Hadikin, Wiulliam Hadikin, Helen Kinakin, Alex Datchkoff and Nelly Koodrin, all of Brilliant, were remanded in custody following a preliminary hearing.

The charges were laid Dec. 21 after police seized eight containers of flammable liquid outside a Brilliant home owned by Larry and Ann Swetlikoff, members of the Union of Spiritual Communities of Christ, an orthodox Doubkobor sect, No damage was done.

$87,700 Award in Accident

KELOWNA (CP) — A B.C. Supreme Court jury has awarded general damages totalling $85,000 and special damages amounting to $2,700 to Herbert Huber, 58, of Kelowna injured in a car accident Nov. 15, 1974.

The jury reached the decision Thursday after hearing a suit filed by Huber against Gary Greenwood.

Talks Arranged on Sunday Drinking

VERNON (CP) — The B.C. Hotel Association (BCHA) wants permission from the provincial government to open cocktail lounges on Sunday and price its own draft and bottled beer, BCHA president Ken Noble said Friday.

Noble told a BCHA Okanagan Zone meeting he will meet with Consumer and Corporate Affairs Minister Jim Nielsen later this month and ask him to get B.C. in step with other provinces.

Wide-Ranging Uranium Hearings

KAMLOOPS (CP) — The man heading a provincial government inquiry into uranium mining in British Columbia said Friday most of his recommendations will come from public hearings, and past studies.

Dr. David Bates, a professor of medicine and physiology at the University of B.C., said hearings will be held in all parts of the province where there are uranium deposits, as well as in major centres.

Hospital Hikes Bella Coola Taxes

Taxes in the central coast community of Bella Coola will go up four mills to pay for an new $1.5 million hospital, Health Minister Bob McClelland said Friday.

The minister said the levy is necessary because of the low tax base in the local regional hospital district. The provincial government will pay 80 per cent of any costs beyond the four mills.

NDP Hits Capital Outflow

VANCOUVER (CP) — The federal government's foreign investment policy is costing Canadians thousands of jobs, New Democratic Party leader Ed Broadbent said Friday.

Broadbent told a news conference that forest products companies such as MacMillan Bloedel and Domtar are investing millions of dollars abroad and the federal government's Export Development Corporation is providing huge loans to help them do it.

Broadbent said one result of this is that Canadian pulp and paper plants in foreign countries end up competing with Canadian industry.

He said he wants the Foreign Investment Review Agency to stop the outflow of Canadian capital while industry plows its profits back into Canada with the idea that more investment at home means more jobs.

RENTAL PROPERTY OWNERS
Fully experienced former apartment Manager now engaged in accounting field seeks luxury 2 or 3 bedroom apartment in small complex at Reduced Rental in return for acting as Resident Manager. April 1st occupancy desired. Mature couple with top references.
REPLY TO
Victoria Press Box #2

OPEN
967 ROYAL OAK DR.
SUN. 1-3
Custom built and unique design in this 3 or 4-bedroom plus family — separate large dining room. Two fireplaces! Full double garage. $129,900!
OLIVE L. MARTIN
386-3231 479-8913
BB BLOCK BROS. REALTY LTD.
1-21

OPEN HOUSE SAT. 2-4
2464 HAZEL ST.
SOUTH OAK BAY
Put this super family home on your list of houses to view. Features include: 3 large bedrooms, 2 fireplaces, utility room, a large rec room, sundeck, conservatory, and a bright, spacious kitchen with eating area. If prior viewing is more convenient please call
DON MARSDEN 388-6578
CASTLE PROPERTIES LTD. 386-6164
1-20

PET 2001
PERSONAL COMPUTER
Finally there is a computer that you can afford.
PHONE OR WRITE FOR MORE INFORMATION
CONTI ELECTRONICS LTD.
Van. & Vict. Authorized Distributor & Service Centre
5656 Fraser St., Vancouver, B.C. V5W 2Z4
41st & Fraser 324-0505
Victoria Customers Zenith 2777
Now in Service

"WATERVIEW"

9 CHELTENHAM
Delightful contemporary. Quality workmanship and design. Excellent carpeting. Tastefully decorated with cedar vaulted ceiling and other wood finishing. ALL REASONABLE OFFERS CONSIDERED.
LINDA K. 479-8565
THE PERMAMENT 477-0141
1-21

JUST A MERE MANSION
OPEN SAT. and SUN. 2-5
4219 CEDARGLEN
Be the first to cross the threshold of this luxurious 4 bedroom, 2½ bath home. Situated on a quiet street, it has all the features and conveniences of modern living for just $94,900. MLS.
Century 21™ WESTERN HOMES
1037 Cloverdale 386-3494
TERRY SMOLLETT
HELEN JONES
1-21

CONFERENCE PACKAGE RATES
as low as $33.75 per person daily
THE GEORGE INN
Qualicum Beach
offers
★ Single Occupancy Accommodation
★ Breakfast, lunch and dinner (pre-arranged menu)
★ Spacious Meeting Room
★ Two Daily Coffee Breaks
★ Spouse's Accommodation Free (in same room)
DAILY TARIFF per person:
10-15 people $35.85 16-20 people $34.80
over 21 people $33.75
To reserve or for further information contact
G. Bone or D. Horsburgh, Managers, Phone 752-9238
P.O. Box 327, Qualicum Beach, B.C., V0R 2T0
Mini-Weekend holiday Package in effect year 'round

TOWN OF SIDNEY
OFFICIAL COMMUNITY PLAN
PUBLIC MEETING
Residents of the Town of Sidney are invited to attend an Information Exchange Centre regarding the OFFICIAL COMMUNITY PLAN for Sidney. Come in any time between 2:00 p.m. and 9:00 p.m. on January 23rd. Meet the Planners and exchange ideas about how Sidney should develop in the future.
OFFICIAL COMMUNITY PLAN
Information Exchange Centre
2:00 - 9:00 p.m.
Tuesday, January 23rd, 1979
ANGLICAN CHURCH HALL
ON
4th Street just south of Bevan Avenue

Warning: Health and Welfare Canada advises that danger to health increases with amount smoked—avoid inhaling.
Average per cigarette: 1mg "tar" 0.1mg nicotine.

• PRICE
• SERVICE
We endeavour to provide the BEST LEASE VALUE WITH THE CAR OF YOUR CHOICE.
EXECUTIVE CAR LEASE LTD.
1060 Yates St., Victoria (Division of Peter Pollen Ford Sales Ltd.) 384-1144

RESEARCH DUTY CAUSES WORRY

OTTAWA (CP) — Government officials and business leaders expressed concern this week that the United States may be moving toward a trade policy which would discourage industrial research in Canada.

The U.S. treasury department decided last week to impose a countervailing duty on a Canadian high-technology import produced under a federal research incentive.

The extra duty was slapped on a Honeywell Ltd. Product used in the oil industry. The device, an optic liquid level sensing system, was developed with the help of a $250,000 grant from the federal government to encourage industrial research.

It was the first time a countervail duty had been imposed on the grounds that a Canadian producer had received a research subsidy from the government.

"I don't know how broad the ramifications are going to be, but it certainly does appear to be a danger sign," said Laurent Thibault, research director of the Canadian Manufacturers' Association.

Two Terms Up, Moores to Resign

ST. JOHN'S, Nfld. (CP) — Frank Moores announced Friday night that he will step down as Newfoundland premier after his Progressive Conservative party elects a new leader at a convention March 16-17.

The 46-year-old Moores, premier since 1972 after he toppled Joey Smallwood's Liberal government, outlined his resignation plans in a province-wide television and radio broadcast.

He recalled that he had said on becoming premier that two terms in office would be enough.

"My decision to step down at this time is a personal one," Moores said.

"However, I am now in my 12th year in active politics and my eighth year as premier.

"Many will recall that I have always said I would not stay longer than two terms of office and after much thought and deliberation I have decided that I will seek a new direction in my life."

Moores said at a later news conference he would not accept any provincial or federal government jobs "for a period of at least five years."

Moores said he would remain as premier until a new leader is chosen and probably would stay in office for an extra week or so to allow for an orderly transfer of authority.

He had no opinions about who the new leader should be and would not support any particular candidate.

Moores said he would retain his Humber West legislature seat until the next election is called.

The government's five-year term does not expire until the fall of 1980. Moores said if he had remained as premier, he would have called the election for the spring of 1980.

He said he planned a short vacation starting next week and then would return in time to represent Newfoundland at the Feb. 5 first ministers' conference.

Reminded about speculation he would take over the Newfoundland government's new Crown corporation set up to administer a proposed $61 million fishing port in his hometown of Harbour Grace, Moores said he had no such intention.

"I don't want anybody to say it was convenient for me to resign to take a government job."

NOTICE

CONDOMINIUM AND APARTMENT OWNERS

Do those paint and paper jobs you've been thinking of all winter.

We offer small job service—painting, papering, carpet cleaning, etc.

CALL

474-2550 or 478-7190

REQUIRED

CHIEF ESTIMATOR-PROJECT MANAGER

by expanding Victoria-based General Contractor with annual volume over $10 million.

Reply Victoria Press Box 897

1-22

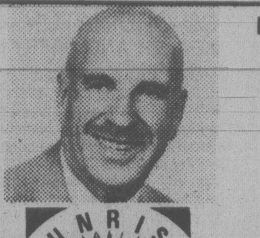

Have Serious Purchaser

WATERFRONT

Property Offering Privacy

LOCATION:
OAK BAY TO DEEP COVE
All answers will be treated with strict confidence.

PLEASE CALL

W. G. MOORE

595-3341

SUNRISE REALTY 595-3341

WE RISE EARLY AND SHINE ALL DAY

1-21

RETAIL PREMISES FOR LEASE

5400 sq. ft. premises available, at 147 St. Ann's Road, Campbell River, B.C.
Basic monthly rent $2,027.25. Downtown location featuring 100 off-street parking facilities.

Contact: MacKenzie Management Ltd., 1010-789 West Pender St., Vancouver, B.C. V6C 1J2 Phone 682-7351 (24 hours).

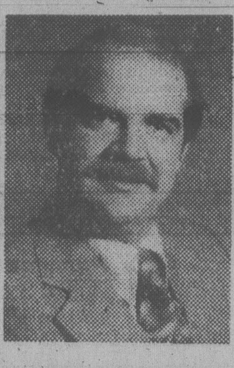

ANNOUNCEMENT

Jack Davis, President, CENTURY 21 Western Homes is pleased to announce the appointment of Horst Faerber as Manager of Western's expanding Mortgage Division. Mr. Faerber brings with him 15 years related experience in mortgage lending and financial management, most recently as a manager of a major Victoria based credit union for the past 6½ years.

Century 21 WESTERN HOMES 103/Cloverdale 386 3494

1-22

NEW HOMES—BRENTWOOD BAY

$45,000

DOWN PAYMENT $1250

WHY RENT?

When you can own your own home for monthly payments similar to what you are now paying your landlord.

Well built single family homes in beautiful Brentwood Bay. You can't beat our location or product.

HURRY—Only 2 Left

OPEN HOUSE

SUNDAY 1-5 P.M.

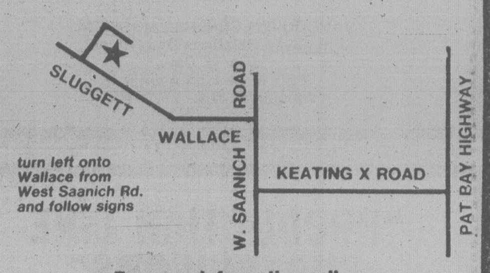

For more information call

TOD—HACKETT CONSTRUCTION LTD.

384-1101 12-10 477-8646

ROYAL TRUST

SHELBOURNE and FELTHAM
4082 SHELBOURNE ST.

JOAN FRASER

It is a pleasure to welcome Mrs. Joan Fraser to our excellent sales team located at Shelbourne and Feltham. Joan is extremely well known in Victoria for her success in fashion co-ordination and public relations. A sincere invitation is extended to all her former associates and many friends to contact her regarding their real estate needs. Joan's clients will benefit immediately from her dynamic energy, tremendous enthusiasm and natural desire to work hard.

477-0191 1-21 479-6663

FRED LERCH

TOP SALES 1978

Realtor

2252 OAK BAY AVENUE
595-5131
Res. 477-5120

The management at Canada Trust is proud to congratulate **FRED LERCH** on achieving the distinction of **TOP SALES PERSON** for 1978. This is the 2nd consecutive year Fred has achieved this goal and he has already set his sights on 1979. His energy, professional service and dedication to helping the public is your benefit.

Feel free to call Fred for your real estate needs and advice.

1-21

OPEN SAT. SUN. 2-4

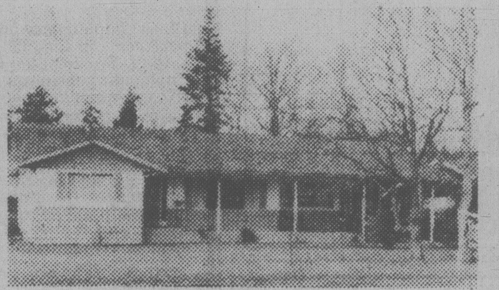

REDUCED $8000—OFFERS!

3358 Summerhill (off Metchosin and Benhomer)

4 bedroom, full basement rancher on quiet cul-de-sac in Colwood. Only 15 minutes to downtown. 1260 sq. ft. on main, 3 bedrooms, formal dining room, fireplace in living room. Large family kitchen with eating area and lots of cupboards. Owner commuting to Vancouver. Well priced, but offers are invited.

PAT DOERKGEN 478-3432

CENTURY 21 SUBURBAN REALTY (1978) LTD. 478-8316

1-21

OAK BAY

DELUXE SEAVIEW CONDOMINIUMS

1. **PENTHOUSE SUITE** 2,680 sq. ft. of luxurious living with 3 bedrooms, den with fireplace and balcony and extras such as:
   —18 kt gold plated fixtures in bathrooms
   —Oak cabinets
   —Wall-to-wall wool carpeting
   —Extra special appliances
   —Tastefully decorated master ensuite
   PLUS PLUS PLUS .... **ASKING $249,000**

THIS IS A MUST SEE FOR THOSE WHO APPRECIATE FINE LIVING!

2. A delightfully decorated home — 3 bedrooms, den, family room, "four" bathrooms, beautiful tiled and mirrored entrance.
   —PLUS deluxe kitchen
   —Wet bar with wine rack
   —Kids family room
   —Maids room .... **ASKING $219,000**
3. Spacious 2 bedroom plus den with decorating allowance built-in. .... **ASKING $119,000**

Common area features are:

1. *Sauna, steam room, "POOL"*
2. *Entertaining room*
3. *"LOCKED" underground parking*

For more information on all of these exclusive listings or a personal tour, phone

HARVEY A. SIMONS

477-7284 (Bus.) Associate 477-2977 (Res.)

D. F. HANLEY & ASSOCIATES LTD.

GROUND FLOOR AVAILABLE NOW!

Needed In This High Flow Area

- Travel Agency
- Doctors
- Dentists
- Accountants
- Small Stores and Services.

Air Conditioned New Building — Lots of Parking Will Finish To Suit Tenants Needs.

BUILDING QUALIFIES FOR 10% CCA AND IS FOR SALE IN PART OR WHOLE. Phone MR. WHITE 388-5532

SEAVIEW

$64,900

OPEN SUN. 2-4

969 VERDIER

Brand new, 1270 sq. ft. On main, living room with corner fireplace, large kitchen, 1½ baths. Downstairs, a full basement with roughed-in fireplace. Compare and you will see this is one of the best buys on the market.

Realtor

FRED LERCH
477-5120
CANADA TRUST
595-5131

1-21

OAK BAY - UPLANDS

This prime waterfront (300 ft./90m) residence overlooking a beautiful bay is set in a lovely landscaped garden (1.55 ac./0.62 ha.) with easy access to the sandy beach via a few steps. Offering gracious living this one level (3400 sq./308m) four bedroom has been carefully maintained and tastefully decorated. Being offered at $315,000. Viewing by appointment only with

PETER NASH 598-3321 592-3473

J. MEARS
OAK BAY REALTY

1-21

SAT.-SUN. 2-4 P.M.

OPEN HOUSE

(104)929 ESQUIMALT RD.

$42,500.00

Here is the best value in town! This suite features a lot of accommodation for the money with the two big bedrooms, 2 bathrooms, living and dining room spaciously laid out over 1069 sq. ft. Proximity to the sea is another important feature with views of the ocean from your balcony and a lovely coastal walk just down the road. The block is exceptionally well-maintained and features a swirl pool and sauna. Purchase price includes stove, fridge and dishwasher. For prior viewing please call

383-9110

CASTLE PROPERTIES LTD. 386-6164

Attention RETAILERS

Sidney's Town Square Now Open!

ALREADY FEATURED and COMING SOON . . . Sidney Link Hardware, Sun Time Yacht Shop, Jus Rite Photos, Pink Kitten Beauty Salon, Cats Whiskers Ladies Wear, Alisa's Fabric Shop, Bonal Shoes.

BUT DON'T DELAY!

These deluxe retail stores from 495 sq. ft. are going quickly.

Indoor skylighted mall for all weather shopping convenience.

REALSPAN PROPERTIES LTD

FOR LEASING INFORMATION CALL REALSPAN PROPERTIES LTD.

388-6454

1-28

ROCKLAND

NEW SUITES — OLD PRICES

OPEN HOUSE 2-5

SATURDAY THROUGH WEDNESDAY

1039 LINDEN AVE (Woodstone Pl.)

LARGE CONDOMINIUMS—$49,900

TO VIEW ANYTIME

CALL

LORETTA HOGARTH

592-3537 592-2407

MARGETTS & GOWER OAK BAY PROPERTIES LTD.

1-21

CADBORO BAY SEAVIEW

An exciting location (no thru street). A beautiful landscaped property (⅓ acre) tastefully planned for easy care, delightful holly trees and cedar hedges. This unique 3-level plan provides an elegant living room with patio and huge picture window, rich mahogany decor, fireplace formal and attractive. Dining area has pleasant views off light and airy kitchen. 2 large bedrooms, den or 3rd bedroom. You'll love the attractive billard size rec room (red plush carpet), brick fireplace. Double carport, drive-in garage with shop. $125,000. There are many other features in this quality residence. Arrange your private inspection.

386-2111 C. DEL BECKNER 477-4994

MONTREAL TRUST CO.

1-21

DEEP COVE

New custom designed Tudor style home on .85 acres. 3 Bedrooms, 2 Baths. Featuring: Solid wood panelling, imported ceramic tile, leaded glass and solid wood doors throughout, plus extensive soundproofing. Set well back from road amid oaks and firs the acreage is fully landscaped and includes an orchard. Property is bordered on two sides by a nature park and is close to Deep Cove Marina and Elementary School.

Offered for sale by Owner-Builder at $79,500.

Call 656-4190 for appointment to view.

FOR SALE GEORGESON ISLAND

17 Acres
1 Mile of beach
Sand and rock
Fir, Arbutus, Maple and Meadows

$117,000.00

C. R. O'CONNOR

SALT SPRING LANDS LTD.

GANGES, B.C.

537-5515 537-9649 (Eve)

Controllers Oppose Transport Findings, Urge English Only

OTTAWA (CP) — In direct contrast to findings by the federal transport department, the Canadian Air Traffic Control Association says English should remain the sole language for use in instrument flight rules (IFR) in Quebec.

The Canadian Press has learned that the air controllers made that statement in documents filed with the three-member commission of inquiry into bilingual air traffic control in Quebec. It opens hearings in Montreal next month.

Its statement directly opposes findings by the federal transport department which says bilingual air traffic in Quebec "will have no detrimental impact on safety."

And the air controllers stance on safety threatens to reopen the angry debate of 1976 over the issue which led Prime Minister Trudeau to say it was the biggest threat to national unity since conscription was introduced in the Second World War.

However, the controllers have said they will accept a unanimous decision of the three-member commission.

Members of the Canadian Air Line Pilots Association declared Canadian air space unsafe because of tensions between the air controllers and the government. There were work stoppages and threats of more as the debate raged on.

The government answer was to set up a commission composed of Mr. Justice W. R. Sinclair of the Supreme Court of Alberta, Mr. Justice Julien Chouinard of the Qbbec Superior Court and Mr. Justice D. V. Heald of the Federal Court of Canada.

CAREER TRAINEE

Canada-Wide General Insurance Organization offers an excellent opportunity for advancement in a career which can be varied, interesting and rewarding.

Training programme provided locally with full range of employee benefits.

Applicants should have a MINIMUM of Grade 12 education and be enthusiastic and ambitious. Reply, with resume to Box No. 35, Victoria Press, Victoria, B.C.

MEDICAL STENOGRAPHERS

The Vancouver General Hospital has two full time positions available for medical stenographers in the medical Records Department.

Applicants must have an excellent knowledge of medical and surgical terminology. Excellent benefits. Salary $1,104.50 to $1,196.50 per month. Contact: Mrs. H. Car at 876-3211, local 2666.

Out-of-town ads please submit resumes to:

VANCOUVER GENERAL HOSPITAL
Employee Relations Department
Mrs. H. Car
855 West 12th Avenue
Vancouver, B.C. V5Z 1M9

"PRODUCTION LINE SUPERVISORS"

We manufacture premium quality highway trucks and tractors and invite applications from fully experienced supervisors, familiar with truck assembly and/or repair.

Applicants should be knowledgeable of production line requirements.

This is a challenging opportunity in a growth oriented company.

Forward your resume to:

J. S. (Joe) Crowder
Personnel & Industrial Relations Manager
FREIGHTLINER OF CANADA LTD.
4263 Phillips Avenue
Burnaby, B.C.
V5A 3L4

CARDIO THORACIC UNIT

Intensive Care Unit
Recovery Rooms
Vancouver General Hospital

If you are a Registered Nurse in search of a change and a challenge — look into nursing opportunities at Vancouver General Hospital, B.C.'s major medical centre.

Applications are invited from Registered Nurses with experience in the above areas. The units are operating on extended work hours. Applicants should have a minimum of two years previous experience in a related capacity. Salary and working conditions as per R.N.A.B.C. Contract.

Please send resume to:

Mrs. J. MacPhail
Employee Relations
VANCOUVER GENERAL HOSPITAL
855 West 12th Avenue
Vancouver, B.C.
V5Z 1M9

SAFETY AND TRAINING MANAGER

Career safety and training personnel are invited to apply to this new position.

It will involve developing liaison with WCB and related agencies in matters of accident prevention training and will be responsible to develop and co-ordinate safety training and employee indoctrination program.

Candidates will be fully conversant with WCB (of B.C.) regulations and have developed and proven training skills. Familiarity with production line and/or truck assembly/manufacturing will be an asset.

This is a challenging opportunity in a growth oriented company.

Forward your resume to:

J. S. (Joe) Crowder
Personnel & Industrial Relations Manager
FREIGHTLINER OF CANADA LTD.
4263 Phillips Avenue
Burnaby, B.C.
V5A 3L4

PROFESSIONAL DIVISION

Insurance Underwriter
Personal Lines
Salary $10,500 to $12,000 to start

Two or three years experience in personal lines required immediately for well-established insurance firm. Career development plan and flextime are primary benefits.

CALL 385-3425
502-1175 Douglas St.

drake Personnel
a DRAKE INTERNATIONAL company

We're in a better position to help you.

The Province of British Columbia

OFFICIAL COURT REPORTER

For **Ministry of Attorney-General, Kamloops** to attend and report court proceedings, examinations for discovery, coroners inquests, other proceedings and prepare/file a certified true and accurate transcription of proceedings according to regulations. May involve travel.

Qualifications — Secondary school graduation, plus formal training in verbatim reporting, or equivalent; minimum of two years' related experience and considerable knowledge of court procedures; good command of English language; ability to take utterances at 200 wpm; rapid, accurate typing.
Salary — $12,852-$15,060
Quote Competition 79:62A-01
Closing Location—Kamloops
Closing Date—January 31, 1979

Positions are open to both men and women. Canadian citizens are given preference. Obtain and return applications at address below, unless otherwise indicated.

Province of British Columbia
Public Service Commission
544 Michigan Street, Victoria, B.C. V8V 1S3

The Province of British Columbia

LEGAL OFFICER
CROWN COUNSEL

In **Trail,** Criminal Justice Division, **Ministry of Attorney-General,** to provide prosecutorial service in Provincial Court and Crown Counsel services in County and Supreme Courts; to provide advice relevant to prosecutions and appeals, attend inquests. To deal with cases arising under the Criminal Code, Provincial Statutes and Municipal By-laws.
Qualifications — Bachelor of law degree and valid membership in Law Society of B.C. Minimum five year's experience in Criminal Law required. An eligibility list may be established.
Salary — $26,700 — $37,080
Quote Competition 79:264-01
Closing Location — Victoria
Closing Date — January 31, 1979

Positions are open to both men and women. Canadian citizens are given preference. Obtain and return applications at address below, unless otherwise indicated.

Province of British Columbia
Public Service Commission
544 Michigan Street, Victoria, B.C. V8V 1S3

A CAREER IN RETAILING

Shoppers Drug Mart Stores through expansion and promotion have openings for merchandisers and merchandise managers in their stores throughout British Columbia.

Successful applicants will take on the responsibilities of merchandising including buying, receiving, stocking, inventory control and system, and work closely with the store manager in staff supervision. Experience definitely an asset but not essential.

If you are seeking a challenging career in an exciting industry, above average earning potential, and advancement commensurable with your ability, then make application for a personal interview by forwarding your resume to:

Hal De Grace,
Shoppers Drug Mart Stores,
601-100 Park Royal,
West Vancouver,
V7T 1A2

CLINICAL MANAGER
PSYCHIATRIC SERVICES
CHILLIWACK GENERAL HOSPITAL

A Manager is required to organize, supervise and coordinate psychiatric services for inpatients and outpatients in a 289-bed accredited hospital with a 20 bed psychiatric inpatient unit. An innovative, administratively-oriented person with five years clinical experience in psychology, nursing or social work and with a Master's degree in any of these fields will find this position challenging.

Salary commensurate with experience and qualifications. Excellent fringe benefits including five weeks annual vacation are offered.

Chilliwack, a rural community (pop. 38,000), is pleasantly situated 65 miles east of Vancouver in the Fraser Valley. Good summer and winter recreational resources.

Please forward detailed resume and salary expectation to:

Personnel Director,
Chilliwack General Hospital
45550 Hodgins Avenue,
Chilliwack, B.C. V2P 1P7

Interviews may be held in Toronto (and possibly other centres) on Feb. 2, 1979.

INSTRUMENT MECHANICS AND MILLWRIGHTS

Rayonier Canada requires the above for permanent employment at its Woodfibre Cellulose Division.

The successful applicants must have a B.C.T.Q., or interprovincial qualifications and preference will be given to those with pulp and paper experience.

The hourly rate of pay for these positions is $10.565. We offer an excellent medical and welfare plan, and relocation assistance as well. Woodfibre is a 500 tonne/day fully bleached Kraft mill located near Squamish, 64 km. north of Vancouver.

Applicants may apply in confidence to:

Rayonier Canada
Industrial Relations Department
Box 5000
Squamish, B.C. V0N 3G0

RayonierCanada

OPPORTUNITY Alberta

CO-ORDINATOR, OCCUPATIONAL HEALTH AND SAFETY

Alberta Energy and Natural Resources, Edmonton, requires an individual who under the general direction of the Director of Personnel, will plan, develop, co-ordinate and monitor an Occupational Health and Safety Program designed to reduce the occurance of lost time and injury to employees resulting from accidents. The Co-ordinator will plan and organize, in cooperation with the Joint Safety Committees, all safety training and have the authority to implement all aspects of the Alberta Government Occupational Health and Safety Program.
Qualifications: Appropriate training at the technical or university level, plus extensive experience in the field of occupational health and safety. The position involves some travel throughout the Province of Alberta and includes the supervision of one Safety Officer.
NOTE: Initially some travel will be involved.
Salary $20,244-$25,620
Competition #M141-93
This competition will remain open until a suitable candidate has been selected.

Apply to: **Alberta Government Employment Office**
5th Floor, Melton Building
10310 Jasper Avenue
Edmonton, Alberta
T5J 2W4

INSTRUCTOR PEDIATRICS NURSING

Vancouver General Hospital

Plans, implements and evaluates student learning experiences, in the classroom laboratory and/or clinical setting. Participates in the on-going development and implementation of the total program; philosophy, objectives, curriculum, policies, procedures, committee activities, documentation and evaluation. Provides guidance and counselling for learners.

Works cooperatively with other staff and representatives of allied health care agencies providing learning experiences for students. Participates in assuming a leadership roll as appropriate in matters related to the meeting of the hospital's goals. Assumes personal responsibility for maintenance of required skills and competencies.

Applicants must have RNABC registration, a Masters degree of comparable achievement, recent experience in clinical nursing, teaching experience desirable. Salary and conditions as per RNABC contract.

Please send resume to:

Mrs. J. MacPhail
Employee Relations
VANCOUVER GENERAL HOSPITAL
855 West 12th Avenue
Vancouver, B.C.
V5Z 1M9

The Province of British Columbia

INDIAN PROGRAMS OFFICER

For **Ministry of Labour,** Native Indian Programs Branch, **Victoria,** to assist the Co-Ordinator in research/development of provincial policies, interpreting existing policies for other ministries, Indian organizations/bands and the general public, and with all matters respecting Indian Land Claims; to evaluate programs and services, undertake related studies, and maintain effective liaison with officials within Indian groups and provincial/federal governments.

Qualifications — Appropriate university degree, or equivalent and four years' administrative experience requiring initiative, independent judgement, policy implementation/interpretation; knowledge of DIAND and DREE statutes, regulations policy/procedures, provincial government ministries/agencies, programs and services to Indian people, and current trends/developments in Indian Affairs policy; proven ability to effectively establish priorities, prepare work plans and comprehensive reports.

Salary — $22,344-$25,548
Quote Competition 79:262-01
Closing Location — Victoria
Closing Date — January 31, 1979.

Positions are open to both men and women. Canadian citizens are given preference. Obtain and return applications at address below, unless otherwise indicated.

Province of British Columbia
Public Service Commission
544 Michigan Street, Victoria, B.C. V8V 1S3

WOODPLANT SUPERINTENDENT

Reporting to the Production Manager, the successful candidate will be responsible for supervising and coordinating the activities of the Woodplant Departments.

Applicants should have a Mechanical Engineering degree and experience in the pulp and paper or sawmill industry, preferably in operating supervision.

WOODPLANT FOREMAN

The successful candidate will have exposure in a supervisory capacity with sawmill or woodroom experience.

The above positions are at our sulphite pulp division at Port Alice on Northern Vancouver Island. The town is fully modern with good recreation facilities, including ice arena, curling rink, golf course, community centre, as well as excellent hunting and fishing.

We offer competitive salaries, relocation assistance and a full range of medical and welfare benefits.

Applicants may reply in confidence to:

Rayonier Canada
Industrial Relations Department,
Box 2000,
Port Alice, B.C. V0N 2N0

RayonierCanada

Career Opportunities

THE CITY OF Edmonton

DIRECTOR OF OCCUPATIONAL HEALTH & SAFETY

Personnel Department

The Personnel Department of the City of Edmonton requires a Director for its Occupational Health and Safety Branch. The Director is responsible for the administration of an extensive civic employee health, safety and hygiene service. Specific duties include policy and budget formulation, establishment and maintenance of medical and safety standards, placement of disabled employees and liaison with provincial and federal groups involved in occupational health and safety. Responsibilities may also include, dependent on the Director's qualifications, treatment of injuries and illness, research of work related health problems, medical examination and counselling, and medical referrals.

The director will possess several years of progressively more responsible administrative and management experience in the field of occupational health and safety, and will be a licensed medical practitioner in the Province of Alberta or will possess a post graduate degree in health or related sciences. The incumbent should have well developed communication skills and a high degree of maturity and judgement.

Apply to: W. R. Luyendyk
General Manager, Personnel Department
26 Floor, C.N. Tower
Edmonton, Alberta T5J 0K1

CITY COMMISSIONERS

City of Kamloops

CAREER OPPORTUNITY

Applications are invited for the position of CITY CLERK which will be available in the summer of 1979 as a result of the retirement of the present officer.

As a statutory officer of the municipality, the City Clerk participates in the regular business of the City Council and as a member of the City's Senior Administrative Group.

A satisfactory candidate for the position will be one seeking a career, or the continuation of a career, in a position of considerable influence in a local government. Applicants must be well educated, preferably with a university degree and/or a diploma in municipal administration, and will have supervisory skills and experience sufficient for the effective conduct of business arising from the city council chambers.

The City of Kamloops is a progressive community of 65,000 within the dry belt of British Columbia. In addition to having a climate suitable for a variety of year round recreational activities, the City, through its central location and easy access to the major urban centres in B.C. and Alberta, offers business oriented applicants ample opportunity for maintaining and enlarging professional interests.

The City Clerk reports to the City Administrator. Working conditions, salary, and relocation allowances will be attractive to the successful applicant.

Please direct enquiries or applications in complete confidence to:

A. M. Broomhall
Director of Personnel
CITY OF KAMLOOPS
7 Victoria St. W.
Kamloops, B.C., V2C 1A2

Phone: (604)374-3311

Industrial Relations

Kaiser Resources Ltd. invites applications for a senior industrial relations position in the Company's large coal mining operations at Sparwood, in Southeastern British Columbia.

Applicants should have a university degree, preferably in Social Sciences, and three to five years' experience in communicating with industrial unions, including negotiation and administration of collective agreements.

An attractive salary and benefits package includes home ownership assistance and a non-contributory retirement program.

Sparwood is a community of 4,000 with standard services and a wide range of recreational opportunities. It is situated in the Crowsnest Pass area of the B.C. Rockies.

To apply, please submit details to:

Quote File: S-1R
Personnel Department
Kaiser Resources Ltd.
Box 2000
Sparwood, B.C.
V0B 2G0

KAISER RESOURCES

MORTGAGE RATES CUT

TORONTO (CP) — The Toronto Dominion Bank bank has lowered its mortgage rates by half of one percentage point. The new rates for National Housing Act insured loans are 11 per cent for five years, 10.75 per cent for three years closed and 11.25 per cent for three years open. The surplus of mortgage money available and the seasonal drop in construction and demand for loans contributed to the reduction, a spokesman said.

Report On Unity Next Week

OTTAWA (CP) — The long-delayed report of the Task Force on Canadian Unity, originally scheduled to be published in March, will be released instead next week — in time to be discussed by Prime Minister Trudeau and the 10 provincial premiers at a constitutional conference early next month.

Co-Chairman Jean Luc Pepin announced the early release Friday, saying it is in great demand.

Reports last month said the study group had decided to come down hard on Trudeau's bilingualism policies, describing them as divisive and a cause of hostility between French and English in Canada.

Clark, Crombie Conned?

CALGARY (CP) — Joe Clark and David Crombie have been conned into believing that sovereignty-association can be negotiated with the separatist government of Quebec, syas federal Transport Minister Otto Lang.

Lang told the Men's Canadian Club of Calgary on Friday there will be a threat to Confederation as long as a government committed to separatism is in power in Quebec.

He said Opposition Leader Clark and Conservative MP Crombie of Toronto Rosedale must have been tricked by Quebec Premier Rene Levesque into making recent statements that suggested sovereignty-association is negotiable.

"That's not something we can stand to be negotiated."

He called for a federalism that is "decentralized enough so that what can be done at the local and provincial level is capable of being done there."

But he added: "Decentralization should not interfere with the basic strength of the government of Canada to carry forward major policies for out general good."

He said Canadians have become complacent about separatism and must make an effort to be conscious of it. A strong central government is essential to Canada's clout in international politics and trade.

Lang also said Western Canada can play a major role in a redistribution of wealth necessary to counteract regional disparities in the country.

"We in Canada have recognized the problem of growth and the concentration of growth," especially in centres such as Toronto and Vancouver.

The key problem is not unemployment, he said, but that "the unemployment that we do have is so regional and so concentrated in its nature."

"We must encourage growth in other areas."

Bad Apples Seen in CPI

TORONTO (CP) — There are too many rotten apples inflating the consumer price index (CPI), says Paul Tuz, president of the Toronto Better Business Bureau.

Tuz said Friday in a statement that tying wage increases to the CPI simply translates short-term inflation into long-term inflation.

The problem is that an increasing number of labor agreements contain cost-of-living allowance clauses which are adjusted quarterly to the CPI.

But he said the CPI reports, among other things, the price paid for fruits, vegetables and beef — commodities whose prices can fluctuate cyclically and wildly.

"So a crop failure which pushes up fruit prices two or three percentage points inflates the consumer price index," he said.

That shows up as higher prices for manufactured goods and subsequently higher price indexes in the future.

"What we should do is drop commodities like fresh fruit and vegetables from the index in order to minimize the effect of short-term fluctuations on wages," he said.

"This would reduce the price shocks that food prices deliver to the index, and ultimately, to industrial wages as well."

An alternative would be to incorporate into the index a separate procedure for measuring food prices which are subject to excessive variation, he said.

Rather than measure current prices, a calculation based on the average price during the previous six or nine months would give a more accurate long-term picture of what Canadian workers have to pay for food and how wages should be adjusted to reflect price changes, he said.

TAX or CORPORATE PLANNING POSITION WANTED

B.A., R.I.A. with 7 years experience in income tax planning and compliance, wishes to relocate to Victoria. Salary negotiable. Reply

P.O. Box 8864, Station 'F', CALGARY, ALBERTA

BOOKKEEPER ACCOUNTANT

Required immediately by a local company. Mature person with several years of experience is required, as this position involves the preparation of trial balance, payroll, accounts payable, posting general ledger, and supervision of accounts receivable with experience on bookkeeping machine. 2 years of CGA an asset but not necessary.

Please reply with resume stating education, experience, and salary level expected to:

Victoria Press, Box #29.

TWO BARRISTERS REQUIRED

Kamloops, B.C. Law Firm requires a barrister with one or two years experience; and a barrister with three to five years experience in the field of civil litigation — insurance and family law expertise a definite asset.

Remuneration open depending on ability and experience.

Please reply in confidence, with resume, to:
MAIR, HORNE, JANOWSKY, BLAIR,
BARRISTERS AND SOLICITORS,
305-186 Victoria Street,
Kamloops, B.C. V2C 1Z7
ATTENTION: RICHARD H. JENSEN, ESQ.

1-13

UNIVERSITY OF VICTORIA requires ASSISTANT PROFESSOR SCHOOL OF CHILD CARE

Duties commencing July 1, 1979, including practicum supervision and lecturing on child care models and service delivery systems. Experience in care of the atypical child and/or adolescent is required, and preference will be given to candidates with substantial graduate study and experience in related fields. Applications will be received, prior to April 15, 1979, by
DR. FRANCES RICKS
ACTING DIRECTOR, SCHOOL OF CHILD CARE,
UNIVERSITY OF VICTORIA,
P.O. BOX 1700, VICTORIA, B.C.
V8W 2Y2.

UNIVERSITY OF VICTORIA

CAREERS

LAWYERS

A long established Penticton firm requires two Solicitors with one to three years experience to service the Firm's existing clientele in the Real Property, Corporate and Commercial fields. Prospects for Partnership excellent.

Please telephone or reply in confidence to F. Anthony Lloyd, Boyle & Company, P.O. Box 129, Penticton, B.C., V2A 6K2. Telephone 492-6100.

1-12

SOLICITOR

Required by small downtown law firm. Minimum 2 yrs. experience. Early partnership opportunity.

Replies in strict confidence with resumes to Victoria Press Box 34.

1-20

CAREER SALES OPPORTUNITY

The Co-Operators
Co-Operative Life Insurance Company
Co-Operative Fire and Casualty Company

We are expanding our sales force and require an experienced sales person for Victoria and Cowichan Valley.

The person who will be interested will be a hard working individual with a successful background.

These openings offer all traditional staff benefits, as well as a salary plus commission.

Apply in writing to:
H. H. Krott
The Co-Operators
3618 Shelbourne Street
VICTORIA, B.C.
V8P 5J5

GOLF PROFESSIONAL

The City of Edmonton Parks & Recreation Department requires a golf professional to manage the golf/ski shop at Riverside Golf Course.

The successful candidate will possess a CPGA Class A standing, and must be prepared to assume responsibility by April 1, 1979. The golfing season is expected to commence approximately April 12 - 15, 1979.

Interested persons are invited to submit proposals indicating services to be offered, expected financial arrangements with the city, and all other pertinent information.

Proposals will be accepted until January 31, 1979.

Apply to:
Mr. Juergen Neudoerffer
Director of Horticultural Facilities
Edmonton Parks & Recreation
10th Floor, CN Tower
Edmonton, Alberta
Telephone: (403) 428-7992

THE CITY OF Edmonton PARKS & RECREATION

financial opportunities

On behalf of the University of Victoria, we are seeking two responsible and imaginative accountants who wish to apply their professional training and experience to a diversity of operations in a unique working environment.

director of internal audit
$30,000 RANGE

Reporting to the Bursar, the Director of Internal Audit will review and appraise all the business operations and activities of the University to ensure that established policies, procedures and controls are being applied. The successful candidate will be expected to make a significant contribution through constructive recommendations for systems and operating improvements, and to advise senior management on the implementation of internal controls relative to the design of new computer systems.

Applications are invited from those individuals who possess a recognized accounting designation, demonstrated administrative abilities and experience in the application of computerized financial systems and related controls.

financial accountant
$25,000 RANGE

Reporting to the Chief Accountant, the successful candidate will be responsible for the general accounting for a number of the University's ancillary enterprises and special funds. Responsibilities will entail the preparation of monthly financial statements and reports, as well as the provision of on-going accounting and financial advice and assistance to the various departmental managers in the development of accounting and budgeting policies and procedures.

Candidates should possess a recognized accounting designation, a broad background of user experience with computerized accounting systems, and demonstrated communications and human relations skills.

Remuneration for the above positions will be commensurate with the qualifications and background of the selected individuals. An attractive and comprehensive benefits program is also provided, which includes relocation assistance. Opportunities may also exist for suitably qualified individuals to contribute to the academic program as part-time lecturers.

Replies, which will be treated in strict professional confidence, should be marked File #3982 and should provide full details of education, experience, salary history and personal data.

1075 west georgia street,
vancouver, b.c. V6E 3G1

Price Waterhouse Associates
management consultants

member: canadian association of management consultants

Career Opportunities

THE CITY OF Edmonton

Computer Systems Officer III
SUPERVISOR — COMPUTER SYSTEMS UNIT
Central Supply and Services

The individual in this position will provide leadership, control and analysis of major Computer Systems Projects based on client requests, branch recommendations and long range plans as established by the Director. This will include responsibility for evaluation, development and implementation of approved system applications and performance of related administrative work as required.

Graduation from University in an appropriate specialty such as computing science and a minimum of five years progressively responsible experience in systems analysis and design or installation management including demonstrated supervisory and managerial ability; or graduation from an institute of technology supplemented by approved courses in business information processing, scientific computing or installation management and a minimum of five years progressively responsible experience in systems analysis and design or installation management including demonstrated supervisory and management ability.

SALARY: Initial salary negotiable to $30,102 per annum. When applying, please quote: POSTING NO. 65A-79. Applications will be accepted up to and including February 2, 1979.

DIRECTOR — BUSINESS DEVELOPMENT
Business Development

The incumbent will be accountable to the General Manager for the management and direction of the Business Development Branch. This area includes total responsibility for industrial and commercial development; economic and marketing research; as well as undertaking an aggressive market contact program to ensure that Edmonton is able to influence and attract desirable investment and development opportunities.

Bachelor of Commerce with a major in Marketing or Economics. Preference will be given to candidates with special or advanced training in economic development. Applicants should possess a proven record of business development with at least 5-7 years experience at a management level in marketing at a professional or corporate level.

SALARY: Initial salary negotiable to $30,000 per annum. When applying, please quote: POSTING NO. 131A-79. Applications will be accepted up to and including January 26, 1979.

OPERATIONS ENGINEER
Edmonton Power

To assist the Manager in the engineering review and analysis of project and task activities within the Division; to co-ordinate equipment utilization; to evaluate human resource requirements; to study and evaluate system changes necessitated by operation and maintenance programs; to analyse cost and work flow data; to design and implement efficient methods and procedures for work flows.

Professional qualifications as acquired through university graduation in Electrical Engineering with 6-8 years progressively responsible professional engineering experience within the Utility field; with some specific experience in the Distribution and Operations area. Must be a member or eligible for membership in A.P.E.G.G.A.

SALARY: Initial salary negotiable to $29,100 per annum. When applying, please quote: POSTING NO. 108A-79. Applications will be accepted up to and including January 26, 1979.

ECONOMIC PLANNING OFFICER
Real Estate and Housing

To develop and implement a model to facilitate the process of economic evaluation and financial planning for Capital Projects and land investments; to develop economic and financial policies related to long term land leases; to assist in the preparation of Land Marketing Policies for the City and to prepare economic and financial analysis and recommendations for Government sponsored Housing Programs.

Professional qualifications in the accounting field as acquired through completion of Bachelor of Commerce with an accounting major, R.I.A., C.G.A., or C.A., and considerable experience in the development and application of economic models necessary for planning and evaluation of large projects, and a total of at least 6 years progressively responsible experience.

SALARY: Initial salary negotiable to $28,200 per annum. When applying, please quote: POSTING NO. 1712A-78. Applications will be accepted up to and including January 26, 1979.

Computer Systems Officer II
PROJECT LEADER
Central Supply and Services

To direct a group of Programmers, Senior Programmers and Programmer/Analysts assigned to specific project responsibilities; to ensure programs and/or systems are operational in accordance with estimates and to user satisfaction; or provide consulting services to User Departments investigating computer systems including system design. To relate to the Supervisor required reports to ensure completion of projects as well as possible improvements on a continual basis; and to ensure proper documentation of Systems.

Graduation from University in an appropriate specialty such as computing science or graduation from an Institute of Technology supplemented by approved courses in business information processing, scientific computing or installation management and a minimum of 4 years progressively responsible experience in systems analysis and design or installation management; ability to write intermediate programs in either Cobal, Fortran and/or Assembler and some supervisory management training.

SALARY: Initial salary negotiable to $26,500 per annum. When applying, please quote: POSTING NO. 93A-79. Applications will be accepted up to and including January 26, 1979.

COMMERCIAL DEVELOPMENT OFFICER
Business Development

To establish and maintain a comprehensive inventory and analysis of all commercial facilities available within the City of Edmonton; to identify areas in which commercial development requirements or potential exists; to develop and present marketing information which will lead to the development of commercial opportunities in Edmonton; and to establish and recommend future requirements in terms of commercial facilities and services such as office buildings, shopping centres, hotel/motel developments, restaurants and other retail establishments.

Graduation from University with a Bachelor Degree or equivalent; and three to five years progressively responsible experience in a field directly related to industrial or commercial real estate development.

SALARY: Initial salary negotiable to $26,400 per annum. When applying, please quote: POSTING NO. 130A-79. Applications will be accepted up to and including January 26, 1979.

Apply to: The City of Edmonton
Employment Office
Centennial Building
21 Sir Winston Churchill Square
EDMONTON, Alberta
T5J 2E5

CITY COMMISSIONERS

Slash Criminal Laws, Sociologist Urges

By DEREK SIDENIUS
Times Staff

The Criminal Code should be overhauled and all but a handful of crimes removed, a noted Canadian sociologist and linguist says.

Hans Mohr of the Osgood Hall law faculty in Toronto said in an interview Friday only crimes such as treason, contempt of court and possibly murder should be retained in the code.

All other crimes should be handled in a different way with the offender, victim and community more deeply involved in setting punishment, he said.

Mohr is in Victoria to speak at a two-day conference on prison reform at the University of Victoria. It is sponsored by the John Howard Society of Vancouver Island and the UVic law faculty.

Mohr said a vast proliferation of laws has created a monstrous situation.

"Legalism has replaced moralism," he said.

He noted that besides the offences contained in the criminal code, there are about 20,000 federal laws and an even greater number of provincial statutes governing society. In addition there are tens of thousands of municipal bylaws.

He said the sheer volume of laws is clogging the system, making the dispensation of justice difficult, if not impossible.

Ironically, he said, having so many laws has meant only more law breaking.

"They give the wrong notion that society is filled with law breakers."

Mohr said criminal law has little to do with public protection because the emphasis is always on a wrong against the state when it should be a wrong against an individual.

He said crimes of property, such as theft, are a shared responsibility as much belonging to the victim as the offender.

For example, he said storeowners display their goods so that shoppers will be attracted to them, often on impulse. Unfortunately they also attract the thief.

"The activity of the shopper and thief are very similar. They both go and take. The only difference is one pays and the other doesn't."

Mohr said the historical roots of the justice system don't fit the times we live in.

Crime comes from an ancient Greek word denoting a crisis with which one has to concern himself. Punishment stems from another Greek word meaning money exchange for harm done. And retribution originally meant to pay back tribute.

Policemen, once regarded as peace officers, are now law enforcement officers.

"Instead of trying to keep the peace their job is to enforce the law."

He said that in the early days criminal law was a dramatic teaching instrument with the court moving from place to place telling the people what they could and could not do. Justice was dispensed on the principle of an eye for an eye. The offender paid the victim, not the abstract state. Indeed, the only crime against the state was regicide, or murdering royalty.

He said the biggest problem with the law today is that it prevents anyone from seeing and understanding what crime is. The next biggest problem is the cost. More than $2 billion is spent on the justice system in Canada each year, the bulk for police and prisons.

"Sure we need a rule system, there's no question about that. But instead of a control model we should have a responsibility model," he said.

In his speech to the conference Friday night Mohr lashed out against the prison system as a policy without direction.

He said prisons have become an embarrassment and have failed to meet the criteria of treatment and rehabilitation, let alone punishment.

He noted that at any given time more than 20,000 people are behind bars in Canadian jails and many times that number revolve through the system during a year.

Yet, he said, incarceration is justified for only a tiny fraction of that number, those being persons who are obviously a menace to society.

MAN, 60, KILLED

VANCOUVER (CP) — A 60-year-old man was killed in a shooting incident at a Vancouver hotel Friday night.

Police said one woman was in custody and two others were being questioned.

The man, who was shot with a .38-calibre revolver, is the city's third murder victim of the year. No further details were available from police.

WINTER WINDOW SALE
GET COSY and WARM WITH WEATHERGARD INSIDE SLIDING WINDOWS
Save money and heat. We'll install Weathergard inside sliding windows to your existing windows. They virtually eliminate those chilling drafts. Make your home more warm and comfortable. Product and work guaranteed in writing.
1 year labor, 5 years on materials and 10 years on thermal sealed units.
CALL NOW 388-4423
for an in-the-home estimate without obligation
Weathergard Shop
B.C. Hydro Approved Installers
2145 Keating X Rd.
1-7

OPENING FEB. 1st
OVERSEAS AUTO PARTS
#203-3400 DOUGLAS ST.
(across from Woolco)
● HONDA ● MAZDA ● DATSUN
● TOYOTA ● VOLKSWAGEN
PARTS, ACCESS., SPEED EQUIP 1-30

Skylab's Going to Crash

Continued from page 1

that survive the heat of friction from the atmosphere "may be floating like leaves" by the time they strike Earth, a simile that doesn't impress Fraser and Greenlaw with its precision.

"The way we figure it, the largest Skylab chunks may strike the Earth at 2,000 feet per second," Greenlaw said Friday. "That's not much slower than the velocity of a rifle bullet when it leaves the barrel."

Three things about Skylab worry Fraser and Greenlaw: its 3,000-pound lead safe that protected film from cosmic ray damage, its 20,000-pound airlock and its thousands of solar cells that could shower the Earth with glass when they break up in the atmosphere.

"I can't think of anything they could have put up," Greenlaw said, "that could do more damage when it falls to Earth than that lead safe."

The chances are good enough of Skylab breaking up over land that they are convinced their computerized service estimating Skylab viewing, arrival and breakup times for media and municipalities everywhere will sell briskly.

"When this things starts breaking up, it's going to light up the sky," Greenlaw said. "Every police department in its flight path will get a phone call. They can't afford to be without our service."

The story of Skylab, a large windmill-shaped craft about as big as a 727 jetliner, reads almost like a science fiction thriller, with the final chapter as yet unwritten.

For a year after its launch in 1973, it was periodically visited by American astronauts who experimented with the effects of prolonged weightlessness on the body, observed and photographed the globe's geology and weather patterns, and studied the sun, among other things.

Its work completed, Skylab was thought to be high enough to stay in space for another decade, at least until a space shuttle crew could go up and reactivate it in the 1980s. At worst, the crew could help nudge it so it would drop safely into one of the earth's oceans.

But the sun, gravity, and the imperfection of man's machines combined to interfere. Sunspot activity made the atmosphere more "dense," creating a drag on Skylab's orbit and causing a reduction in altitude. The craft began slipping.

Then the ship's systems began to deteriorate, making it more difficult for U.S. space technicians to correct its erratic course.

Thirdly, the space shuttle which would have ferried astronauts to the skylab, for the installation of special rockets, fell behind schedule.

With a series of special manoeuvres, NASA could keep Skylab in space for another year at most, at a cost of millions of dollars, but with President Carter's concurrence, it was decided last month not to forestall the inevitable.

TRAFALGAR
FROM 8:30 NIGHTLY
IN THE
TOWER LOUNGE
RED LION
MOTOR INN 1-22

NOTHING'S MILDER

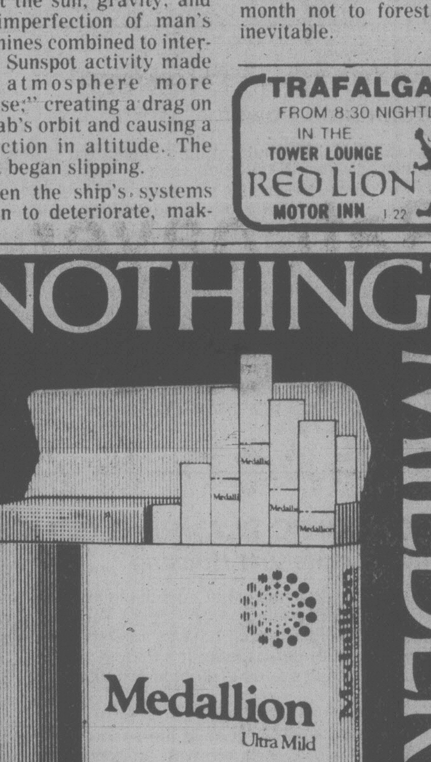

Warning: Health and Welfare Canada advises that danger to health increases with amount smoked — avoid inhaling.
Average per cigarette: King Size: 1mg "tar" 0.1mg nicotine.

TRY THIS NEW PIPE FOR 30 DAYS.

So different that it's patented by the
CANADIAN GOVERNMENT
patent number 800357

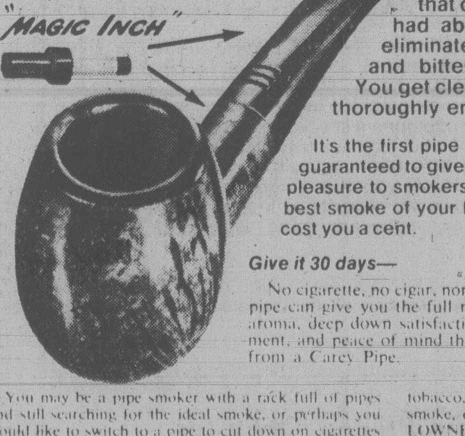

This top grade Mediterranean briar incorporates a sensational invention that contradicts every idea you've ever had about pipe smoking. It completely eliminates breaking-in. Tars, sludge, bite, and bitterness never reach your mouth. You get cleaner, cooler, tastier, moisture-free thoroughly enjoyable smoking.

E. A. Carey

It's the first pipe in the world that's guaranteed to give unadulterated pleasure to smokers. You get the best smoke of your life or it won't cost you a cent.

Give it 30 days—

No cigarette, no cigar, nor any other pipe can give you the full rich flavor, aroma, deep down satisfaction, enjoyment, and peace of mind that you get from a Carey Pipe.

You may be a pipe smoker with a rack full of pipes and still searching for the ideal smoke, or perhaps you would like to switch to a pipe to cut down on cigarettes or expensive cigars.

The Carey Pipe may look like any ordinary pipe, but it's a lot different! In fact, there's nothing like it in the whole world. The Carey Pipe is made of the finest aged mediterranean briar— but, its big secret lies in the exclusive patented "MAGIC INCH," cleverly concealed in a bite proof nylon stem.

It's Not a Filter

The "Magic Inch" is not a filter that gets soggy and loaded with foul smelling goo. A soggy foul smelling filter transmits its stale foul odor into each successive puff of smoke, creating more problems than it solves.

It's Not a Trap

The "Magic Inch" is not a trap collecting moisture that gurgles with every draw. It is not a trap that must be cleaned after every smoke.

It's Almost Magic

Not my magic but NATURE'S OWN MAGIC. Warm winds pick up moisture by evaporation from the oceans, lakes, rivers, and streams, lift it high into the atmosphere where the cooler upper air squeezes it into drops of water that fall back to earth in its most perfect state of purity. Just as the colder upper air of the atmosphere causes rain, the cool air entering the "Magic Inch" chamber through the special louvers of the patented Carey stem, causes immediate condensation of the moisture in the smoke where it drops to the bottom of the chamber, is absorbed by the natural fiber sleeve of the "Magic Inch," and in turn, is evaporated into the outside air. No accumulation ever remains to form sludge or slugs of bitter tasting goo. The "Magic Inch" also mixes purifying oxygen with the smoke from the tobacco, in perfectly controlled proportions, cooling the smoke, eliminating all tongue bite, and creating MELLOWNESS, MILDNESS, and SWEETNESS that was never before enjoyed in pipe smoking.

Today, over one hundred and fifty thousand pipe smokers smoke Carey Pipes almost exclusively. They all got started by accepting my most unusual offer to test a Carey Pipe for 30 days, without any risk on their part whatsoever.

They were all granted the same option, an option which is yours also. After 30 days, if you agree that the Carey Pipe is the best smoke of your life, you may keep it; if you don't agree, whack it with a hammer and return the broken pieces to me. The trial has cost you nothing! How many businesses are that sure of their product?

Make Your Own 30 Day Test

Clip out the coupon below. Fill in your name and address and send it to me TODAY. I'll send you a full color brochure, absolutely free, so you can select your favorite style and shape for your 30 day trial.

E. A. Carey, Dept. 616A, 26 Duncan Street, Toronto, Ont., M5V 2B9
Okay Mr. Carey. Send me your full color brochure and details of your free trial offer so I can select a pipe to smoke for 30 days on a trial basis.
Name
Address
City
Province Code

COLOSSAL, TERRIFIC, NERVE-TINGLING, PRICE-SMASHING VALUES!

The Traders
HOME FURNISHINGS & APPLIANCES LTD.
715 Finlayson Street, Victoria, B.C.

WIDE OPEN 7 Days Every Week!
Mon.-Fri. 9 a.m.-9 p.m.
Sat. to 6 p.m. Sun. Noon-5 p.m.

Phone 388-6264

ENTER OUR FUN CONTEST
10 PRIZES
10 WINNERS
DETAILS AT THE STORE
NO PURCHASE NECESSARY

Storewide ... WALL to WALL
BIG SAVINGS ... ON FURNITURE, APPLIANCES AND COLOR TV

SALE

Everything Goes ★ Nothing Held Back ★ Nothing Reserved

Deluxe Living Room Group
10-Piece Matching Suite Complete $1098
TRADE-INS WELCOME. EASY TERMS

Special!
Admiral 30" Deluxe Ranges
RATED BEST IN RECENT TEST — Great Values!
See These Now. Many Models and Colors To Choose From
30" Automatic! $378.88
30" Clean-a-Matic! $388.88
Self Clean Oven! $488.88
Almond or Harvest Wheat
TERMS TOO!

Price Slashing
Up To 1/2 Off
Regular List Prices On FURNITURE
for Living Room, Dining, Bedroom Kitchen or Den

Money Saving

SPECIAL
50% OFF LIST PRICE ON ALL SWAG LAMPS, ALL OIL PAINTINGS, ALL TREES AND ARTIFICIAL ARRANGEMENTS AND ALL MACRAMES

EVERY ITEM IN THE STORE SALE PRICED

Colonial Style BEDROOM!
6-Pc. Luxury Suite Includes ... Triple Dresser, Mirror, Chest, 54/60" Headboard and Two 2-Drawer Night Tables ... $569

Save on Mattresses and Box Springs!
39" 2-Pc. Sets $118
48" 2-Pc. Sets $138
54" 2-Pc. Set $158
Queen Set $218
1-21

WIDE OPEN SUNDAY
12 NOON to 5:00 P.M.

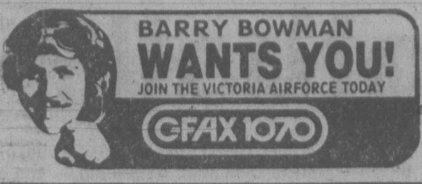

SECOND FRONT PAGE

Barron Family Just Rolls Over Problems

After shopping for groceries at her neighborhood supermarket Theresa Barron takes a ride in what she laughingly describes as "a choo-choo train."

Her husband Alan pushes the laden grocery cart which in turn pushes Theresa in her wheelchair, while she holds their baby son Christopher.

Theresa, or Terry as she prefers to be called, is paralysed from the waist down as the result of a fall and has been confined to a wheelchair for more than five years.

But from the early days of her relationship with Alan, a rookie policeman in the Victoria city police department, there was never any doubt that they wanted a child.

Although the past six months have not been easy for her, physically or emotionally, and there are perhaps even greater problems ahead, 28-year-old Terry says she doesn't regret that decision.

By PAUL MOSS
Times Staff

The easiest part of her new parenthood status was the birth itself.

Terry recalls it was the middle of the night when she first suspected things might be starting to happen. She nudged Alan awake and told him.

"What's it like?" he mumbled.

"Moanable," she said.

Alan told her to let him know when she reached the "screaming meemies" stage, turned over and went back to sleep.

That stage never arrived, though. In no particular hurry the next day Terry made her way to the hospital and was put through the immediate pre-natal preparations.

An intern arrived to find her sitting calmly in a chair — totally unaware that her child was already well on the way and had in fact poked his head into the world.

The doctor asked where the woman was who was about to have a baby and Terry replied "down the hall." She was mildly surprised to learn she was the very imminent mother-to-be because there were still no positive physical signs.

After less than half an hour on the delivery table Christopher was born, with his mother feeling none of the pain and discomfort most women endure.

Terry says she made herself watch the whole thing in a mirror, to be sure it was really happening to her.

Her initiation to motherhood in the domestic routine of their apartment went much less smoothly, however.

Within a week of leaving the hospital she found herself having to care for Chris single-handed because Alan was out of town on a police training course. And two months later her mother died of cancer.

Looking back on that bleak time, Terry says it was one of loneliness and depression, distinctly lacking in the dewy-eyed maternal instincts portrayed in the movies.

Young Chris came a poor second to first her anxiety and then her grief for her mother.

"I'd ask myself, what am I doing here in this wheelchair, in this apartment, with a baby . . ."

She tried seeking help from the human resources people and various other agencies, but with little practical result. The breakthrough came when she placed a newspaper advertisement for a babysitter to take care of Chris for a part of each day.

One of those who answered was Lillian Harris, a woman of about Terry's own age who had recently moved to Victoria from Halifax, N.S. Terry can't speak highly enough of her warmth and quiet efficiency.

The arrangement leaves Terry feeling fresh and able to cope with Chris — a chubby 24-pounder — the rest of the day.

Life has taken an upward swing ever since. She can enjoy being a mother, and says her husband is a steady source of strength and encouragement.

"Alan is very supportive. He likes to cook and gets super-involved with Chris. He gives him the kind of aggressive play — throwing him in the air and so on — I can't."

Terry doesn't need reminding that there are difficulties ahead, especially as Chris enters the exploring toddler stage and requires constant supervision.

But she says her arms are strong. She can hoist the baby out of his crib and she's well able to install him in a jolly-jumper or keep tabs on him with a harness device when he starts to toddle around in a few months.

She refuses to look too far ahead, though, preferring to clear each obstacle as it looms up.

"I was starting to anticipate problems, and found I was getting really negative about everything."

Today, negative is the last adjective that comes to mind in talking to this attractive, vivacious person, whose philosophy relegates her disability to such a secondary role that it becomes virtually insignificant.

"I want people to see me, the whole person," she says, "and not even notice the wheelchair. If they see the chair it's an obstacle, and then I become an obstacle."

Chair? What chair?

Terry, baby Chris and Al make up the weekly shopping train.

West Coast Yards Await Destroyer Refits Decision

The federal government is considering a refit program for 10 aging destroyers which could prove a work bonanza for the West Coast shipbuilding industry.

Eight of the destroyers are under the command of Rear-Admiral Michael Martin, commander maritime command Pacific, and two are stationed on the east coast.

Speaking to the Conference of Defence Association in Ottawa on Friday, Admiral Andrew Collier, commander of Maritime Command, said the government is considering carrying out the refits on Restigouche-class and Mackenzie-class destroyers.

Four 20-year-old Restigouche-class destroyers are stationed at CFB Esquimalt. They are HMCS Gatineau, HMCS Restigouche, HMCS Kootenay and HMCS Terra Nova.

The four 17 to 18-year-old Mackenzie-class destroyers at Esquimalt are HMCS Mackenzie, HMCS Yukon, HMCS Saskatchewan and HMCS Qu'Appelle.

The east-coast destroyers are HMCS Annapolis and HMCS Nipigon.

The sealife-extension program DLEX (Destroyer Life Extension Program) has been under consideration for about a year or so, Martin told the *Times*.

"Once the ship replacement program was cleared we realized within the service we had another problem," Martin said.

'It's a very logical thing that must be done."

If approved by cabinet and the federal treasury board, Martin said the sealife extension work would probably be done during the normal four-year refits of the destroyers, requiring "much longer refits — 75 per cent, or 100 per cent longer."

Martin said the degree and extent of the program would depend on the amount of treasury board funding.

At this point, he said, it is impossible to estimate how much work would be done by the command's Ship Repair Unit (Pacific) at CFB Esquimalt and how much would be contracted out to commercial shipyards.

In his speech Friday, Collier said the DLEX program is necessary to keep ships afloat until six frigates, to be built under a $1.5 billion program to replace the old St. Laurent-class destroyers, are in service.

These are expected to come into operation between 1985 and 1989.

Collier said it would be wrong to refit the St. Laurent ships because they would be too expensive to keep in service.

Mallard Stepdown Rejected By CASE

The resignation of Derek Mallard as president of the Citizens Association to Save the Emvironment has been rejected by the organization's board of directors.

Mallard earlier this month tendered his resignation because of an error he made calculating the cost of constructing the government's planned controversial Coquihalla Pass highway.

He had said the cost of construction would exceed $1 billion.

Making an error in calculations regarding the projectd costs of the highway is not sufficient reason to resign, Hagbarth Sorensen, vice-president said.

School Districts In Line For Grants

Victoria and Saanich are among 13 school districts which should qualify for provincial incentive grants for keeping budget hikes below the provincial average.

A total of $1.7 million will be distributed among the 13 districts if their final budgets go unchanged from the provisional ones submitted earlier to the education ministry.

The ministry did not release the breakdown of fund disbursements.

Education Minister Pat McGeer said the districts have demonstrated excellent fiscal control by keeping increases in their per pupil costs of education over two successive years well below provincial average increases.

The extra government funds will help offset the increase in the basic levy in 1978-79.

"This will provide direct relief to local taxpayers in districts which have exercised economic diligence," McGeer said.

The minister said he hopes more of the province's 75 districts will qualify for grants by amending their provisional budgets.

Ratepayers Claim Sewer Costs May Reach $7 Million

The cost of providing sewers to the Cordova Bay area is likely to be more than twice the $3.5 million quoted in a Saanich study this week, the Cordova Bay Association claimed Friday.

In a press release the association challenged statements contained in the study and said its release to the press without any prior debate seems to be an attempt to manipulate public opinion.

The group maintains that heavy capital expenditure on sewers should not be considered until the municipality has explored other means of improving sewage disposal, including the upgrading of faulty septic tank systems.

The Saanich planning department's study estimated the installation of sewers would cost about $3.5 million but the association says this figure is incomplete because there will be an individual hook-up cost to about 1,000 homeowners.

Connections would cost between $2,500 and $5,000, adding about $4 million for a total cost of about $7.5 million, the statement says.

In assessing whether a health hazard now exists in the area, the Saanich report said one definition of such a hazard is "any effluent which is visible on the surface of the ground."

But the association says this approach "condemns every sand filtration system ever built, since they are designed to discharge effluent into ditches or streams."

"If these systems constitute a health hazard then our municipal and health authorities must be called to account for permitting them," it adds.

The press release says municipal officials have ignored suggestions that they study work which is being done in the U.S. to solve problems similar to those in Cordova Bay.

"U.S. experts claim that on-site disposal systems, when properly built and maintained, can outlast conventional sewers and should last for the life of the building for which they are designed."

Noting that it has been trying for three years to have official action taken to correct faulty septic tanks systems in Cordova Bay, the association says: "We deplore past and present actions which allow areas to deteriorate to the point that conventional sewers become the official answer."

POLICE SEEKING MUGGING TEAM

City police today are looking for a man and a teenage girl who beat up and robbed a 52-year-old man of $250 in James Bay Friday night.

Police said William Webster met the couple in the Royal Olympic Hotel beer parlor earlier in the evening and agreed to drive them to the James Bay Inn where they told him they had a room.

When they pulled into the Inn's parking lot the man attacked Webster, hitting him on the face and chest. The girl grabbed Webster's wallet and the pair fled west on Marifield.

Widow: 'Everything Stops Overnight'

max low

Life was humming along pleasantly for Mair Burton.

Then, 15 months ago, her husband (who was in the Armed Forces here) died suddenly of leukemia. She was left with four children whose ages ranged from 12 to 20.

Though Mair Burton had never thought much about the word before, she had become a widow.

"Everything just stops overnight," she told me the other day. "It's a whole new life again when your husband dies.

"The hardest thing to face at first is the responsibility. You know suddenly you're on your own. There is no 'Wait till Dad gets home.'

Mair Burton took two or three months off to get her feet back on the ground, then went back to being a sales clerk like before and the family struggled onward.

"But I didn't do it on my own," she said. "And neither did my kids. We did it together because we were close together to start with.

"You know, Max, for many families it often takes the death of one parent for the kids to be able to talk to the remaining parent, and that's sad."

Mrs. Burton got some help too from the Lower Vancouver Island Association For Widows, of which she is now a member, and learned a lot about life alone in a six-part course entitled The Challenge of Widowhood.

"If someone isn't sure where she is going to, this is the place to come," Mair said as we sat and chatted in the association's View Street office, which is open Monday through Friday from 1 to 4 p.m.

The association's second Challenge of Widowhood course will be held at the YM-YWCA on six Tuesday evenings beginning Jan.30. It costs $10 for the six sessions and you can register at the Y.

When her husband died, Mair found out what a widow is and, somewhat alarmingly, just how many of them there are around.

"It's mind boggling," she said. "You never realize until you become one youself how many widows there are. And my impression of a widow had always been someone in her mid-60s."

Well, with Victoria being a haven for the retired, there are quite a few of those around among the more than 13,000 widows the association knows of here.

MAIR BURTON

"But what most people don't realize is there are over 2,000 widows under 55 in this city and our youngest member is 15!" the Widows' Association founder and "sort of dogsbody" Elizabeth Rogers pointed out.

"Yes, there are a lot of young widows now with so many car accidents and fatalities on jobs like logging," Association president Gladys Whittaker explained.

"Even through young people dying of illness as well. Why, I know a widow of 23 whose husband died of cancer."

Formed in 1976, the association was the brainchild of Mrs. Rogers, a former librarian who has been a widow now for 12 years.

"I didn't know any widows," she said. "Then one day I happened to be walking along a beach and I met a woman who told me she was alone. Within that same week I met two more women who were widows and it struck me that all four of us were very different personalities yet had something in common."

And so Elizabeth Rogers did some research and produced her booklet For Widows Only.

"Then we got the association going, starting off with open houses which brought at first about 16 women but built up gradually to 30 and later to 40. We got a grant from New Horizons to open this office and today we have 80 members."

"It's a wonderful thing Elizabeth started here," testified Mair.

"It's great to be able to talk about your true feelings with other widows because you can't do it with anyone else.

"Friends are very important at this time, too. I don't lean on them but I know they are there. Yet sometimes a widow has to make a whole new batch of friends as you're no longer a couple."

You do harden, too, in time, Mrs. Burton said, managing a smile.

"When people come to me with marital problems and they say they are having trouble with their husband or he's gone away or something, I find myself saying: 'Gee, that's tough . . . but he is coming back, isn't he?'"

Who Can Play the Better Football?

Nothing Else Counts Sunday

MIAMI (AP) — After a million dollars in promotion and a million words on newsprint, after the incisive and banal questions, after the braggadocio and silent smiles, after pressure-point workouts and bar-hopping nights, it all comes down to one thing on Sunday:

Who can play better football?

Pittsburgh Steelers and Dallas Cowboys each will be vying to become the first three-time winner of the Super Bowl, an event that transcends mere football.

The Super Bowl is a happening, New Year's Eve in Times Square, a presidential election, the end of a war and the biggest, if not the oldest, established permanent floating crap game and wet bar in the world.

Millions of dollars will change hands Sunday night and thereafter, when the final score of this National Football League championship game is measured against the spread, that critical number on which the world's chance-takers build their dreams of wealth — or at least of getting even. The number rose to four from three during the week, Pittsburgh being the favorite.

It is the first rematch in Super Bowl history, the Steelers having defeated the Cowboys 21-17 three years ago at this same site. On that day, Robert Shaw raced frantically through the Orange Bowl while the Goodyear Blimp loomed menacingly over the Stadium.

It was all part of the filming of Black Sunday, a motion picture depicting a terrorist raid on the Super Bowl. Robert Shaw is gone now — but the blimp remains, a fixture on the American sports scene. It will once again float majestically around the more than 79,000 fans in the stadium, a crowd that will push Super Bowl attendance over the million mark.

The movie will be on television Sunday night, only a few hours after the game's final gun. Miami has an anti-terrorist strike force deployed to try and prevent those with guns of their own from getting strange ideas and allowing reality and fantasy to dissolve into tragedy.

The kickoff is to be at 4:15 p.m. EST. But it will probably be closer to 4:30. By that time, more than two hours of Sunday's television time (not to mention the weeklong buildup and a couple of Saturday night extravaganzas) will have dulled the senses of the 100 million people tuned in to watch 90 men play a 60-minute game for a winning share of $18,000 apiece — plus other playoff prize money, a gaudy ring and the glory that comes only to champions.

The players, for the most part, let their performances speak for them.

The quarterbacks are Dallas' Roger Staubach and Pittsburgh's Terry Bradshaw, the best passers in the league in 1978, having thrown 53 touchdown passes between them. The biggest difference between them is that Cowboys' coach Tom Landry sends all of Staubach's plays to the huddle via messenger, while Steelers coach Chuck Noll lets Bradshaw call the shots.

The primary runners are Pittsburgh's Franco Harris and Dallas' Tony Dorsett. Harris is a piledriver, able to run over or bounce off tacklers, and one of the most sure-handed ball-carriers. Dorsett is a speed merchant with a knack for getting to the outside and kicking into overdrive — but with a habit of fumbling.

The principal receivers are Dallas' Tony Hill and Drew Pearson, each of whom caught 50 passes and teamed for nine touchdowns, and Pittsburgh's gracefully devastating Lynn Swann and John Stallworth, who together amassed 119 receptions and 24 TDs.

The defences are packed with stars—Randy White and Harvey Martin (last year's co-most valuable players in the Super Bowl) up front and Charlie Waters and Cliff Harris in the secondary for Dallas; Joe Greene and L. C. Greenwood on the line, Jack Lambert behind them and Mel Blount behind him for Pittsburgh.

They are defenders of ferocity, yet they are generally quiet, almost unassuming men when out of their pads.

Or then there is Thomas Henderson of the Cowboys, a linebacker out of Langston College in Oklahoma — and out of his mind, if the Steelers' mood is judged right. They hope to make him this year's Fred Williamson.

The original one, a member of Kansas City's 1967 Super Bowl team, was nicknamed The Hammer. He proclaimed his and the Chiefs' invicibility—and Green Bay Packers sent him off the field on a stretcher during their demolition of the Chiefs.

When most of the thundering herd of sports writers found themselves grasping desperately for a thread of news in a no-news scene, Henderson's outrageous remarks, baiting and taunting the Steelers (it is prohibited only during games, not before and after them) came as a breath of fresh air.

Whether it was just hot air is up to Henderson and the Steelers who populate his territory with or without the ball.

It is a matchup of the league's two best teams. It brings together the teams that played in what has been called the most exciting Super Bowl. It is the last Super Bowl of the decade. One of them will be its first and only three-time winner.

It is a script better than Black Sunday.

Thomas Henderson notwithstanding, it may be a better one than Gone With The Wind.

bill walker

Retired: A Right Guy . . . Who Putted Left

One week's work: And in the post an autographed menu from the **Stu Keate** retirement dinner, the former publisher of *The Times* (and at times your agent's golfing partner) being honored by his colleagues last week . . . It was always a pleasure in the days of the *Graphic Arts* tournaments as the late **Ollie Corbett** and *Times* phototograper **Bill Halkett** of our regular foursome were the first to admit . . . One of Stu's idiosyncrasies: he played right and putted left . . . Still does, I suppose . . He was a baseball and hockey nut and a friend of all sports when here . . . He was also primarily responsible for the *Juan de Fuca* swims that captured the heart of the community at the time . . . As **Al Fotheringham**, who penned the foreward, wrote: "He's a jock and a culture-vulture . . . as a fellow who maintained that a publisher's job was 'to heal all wounds and wound all heels', he could not disguise the fact that he is a kind man." His putting was never mentioned. To **Stu** and **Letha**, from all of us here, Good Luck.

Then there was the official announcement that **Edd Moyes** was leaving the Racquet Club for a new position in sales and promotion for radio station *CJVI* . . . VI's gain is the Racquet Club's loss as Edd did everything possible for the club during his tenure there . . . I don't know whether it's well known or not, but there is a reward for Edd for his year's of devoted service to the curling end of things . . . As first vice-president of the Pacific Coast Curling Association, it is incumbent upon Edd to take in the 50th anniversary of the *Macdonald Brier* in Ottawa in March . . . Then, who knows: maybe he'll get to *Switzerland* and the World . . . Why not? He deserves it . . . As a curling official, he has always been courteous and understanding, and different in another way too . . . he will take advice and sometimes even act on it . . . and that is a change!

★ ★ ★

So the headlines read "*Skiers' Special Urged for E & N*" . . Great idea, but let's get it straight. *Times Outdoor Editor* **Stew Lang** suggested the very same thing some weeks ago; and if people don't soon get with it there won't even be time for an experimental run before the season runs out. "*All Aboard*" . . . And also, to the caller who may have lost the wager, Yep, it's true: **The Paul Gowsell** curling rink of Calgary ranked ahead of the **Montreal Canadiens** in the Canadian press 1978 *team-of-the-year* poll. So curlers do count . . . and, speaking of curling, the *Winnipeg* city council has finally given the sport a tumble . . . a Winnipeg councillor, noting the big money being offered in curling bonspiels, has envisioned a curling circuit and would like his city to be involved . . . His idea is a cash 'spiel of say 48 rinks and worth $50,000-$75,000 . . . the proposal has gone before council and been passed along to the finance committee for closer appraisal . . .

★ ★ ★

This week too there was another retirement on the mainland . . . An old friend, **Bill Good**, was feted for his many years in sport and apparently it was one of the specials of the year . . . Some of the festivities were featured on CKVU TV the other night and brought back memories of tales on and by Good . . . Still the friendly and accurate voice of radio, Bill actually was never one to roundly criticize a player or a team . . . He might suggest someone didn't play well and may have been responsible for the loss, but never did he really lower the boom such as his buddy, **Al Davidson**, is wont do do at times; and over the years I guess it riled him a bit . . . But he got his against Al in his own inimitable fashion . . . Knowing Al's traits, Good got to **Alan Eagleson** of the NHL Players Association, who was to be a between-periods guest of Davidson this particular night, and told Eagleson that Davidson, in any interview, rarely listened to what the guest was saying and always answered a guest's comment with the remark '*That's for sure*''. So would the "Eagle" help to set him up? . . . Glad to, said Eagleson. And later when the usual perfunctory question was put to him about the Canucks, their problems, their future, etc., Eagleson answered knowledgeably at first and then tossed in the spicy tid-bit . . . "*except for coach Orland Kurtenbach, who is a jerk*" or words to that effect . . . True to Good's forecast, Davidson replied "*That's for sure*" and went blithely on with the interview which featured more of the same . . . But there's another *good* Good story that bears repeating and it concerns **Dick Beddoes**, the former sports columnist with the Toronto Globe and Mail . . . Beddoes, who is always noted for his sartorial splendor to fit any occasion — top hat, cane, spats, et al — was covering a Grey Cup game on this occasion and, along with Good and another media type, was descending from the 23rd floor in a large Toronto hotel one morning . . . About the time the elevator, crowded with guests, reached the the 18th floor, Good reached over, pressed the button for the 17th and, as the door opened, turned around, kissed Beddoes full on the lips and said: "*Thanks. That was one of the nicest evenings I ever had.*" Good then stepped out, the elevator doors closed behind him and Beddoes, who was then, and still is, a celebrity in his own right, was left with his thoughts in the still-crowded elevator and 17 floors to go.

G'nite all.

THORBURN REBOUNDS

SOUTHAMPTON, England (CP) — Cliff Thorburn of Toronto rallied from a three-game deficit to beat Briton Steve Davis four games to three in a pro-am snooker tournament Friday.

Thorburn, a Victoria native and a former world championship finalist, dropped the first three games to Davis — 94-30, 56-8, 58-24 — before rebounding with scores of 63-30, 65-47, 85-66 and 72

Misbehaving Tiger Thwarts Canucks

VANCOUVER (CP) — A lack of depth at centre caught up with Vancouver Canucks and gave Dave Williams a chance Friday night to atone for his outrageous behavior at Vancouver's Pacific Coliseum.

The Canucks were missing six players — including three centres — because of injuries and the Leafs were able to win key faceoffs late in the game, setting the stage for the tying goal by Williams with 13 seconds left in a 3-3 deadlock before 16,232 fans.

Williams scored at 19:47 with a high shot from 15 feet out and immediately skated to the centre of the ice, where he first threw his stick, then his gloves high into the air in celebration.

The Pacific Coliseum crowd responded negatively, perhaps remembering that Williams had been an antagonistic thorn in the sides of the Canucks during a penalty-filled game.

Williams' goal came with goaltender Paul Harrison on the bench in favor of an extra attacker and was the second time this week the Canucks have squandered a lead in the last minute of the game.

Montreal Canadiens scored with 28 seconds left here Tuesday for a 2-2 tie. The Canucks now trail leading Chicago Black Hawks by two points in the Smythe Division.

Toronto played much of the game with only three defencemen as Borje Salming was injured and Dave Hutchison ejected.

Salming went to hospital after suffering an apparent concussion in the second period when he crashed face-first to the ice in an exchange with winger Ron Sedlbauer of the Canucks near the Leaf net.

Hutchison was judged to be the third man into a first-period shoving session between Bob Manno of the Canucks and Williams which led to a fight between Williams and Vancouver netminder Glen Hanlon.

It's Like Conga Line as Canucks and Maple Leafs Battle in First Period

Salming and centre Walt McKechnie scored the other Toronto goals, both on the power play, while the Canucks got markers from Chris Oddleifson, Brad Gassoff and Jere Gillis. A breakaway goal by Gillis with less than four minutes left gave the Canucks a 3-2 lead which they couldn't hold.

Referee Bob Myers whistled 30 infractions for 78 minutes in penalties, including 42 minutes to the Leafs. Toronto had eight power-play opportunities and scored twice, while Vancouver was blanked during five man-advantage situations.

Williams received 15 minutes in penalties—five minors and a major for fighting—and now holds the all-time Toronto team record with 1,394 minutes. The late Tim Horton needed 18 seasons to establish the old mark of 1,389 minutes

The Canucks, already missing centres Pit Martin, Don Lever and Bill Derlago, lost pivot Drew Callander in the last period when he suffered a broken finger.

Harrison and Hanlon both made 21 saves and Harrison had more tough saves than the Vancouver rookie.

In other NHL games, Washington Capitals downed Detroit Red Wings 5-1, Colorado Rockies clipped Minnesota North Stars 5-3 and Atlanta Flames defeated Chicago Black Hawks 6-1.

(Summaries on page 16)

SEVEN AVOID DEFEAT; VIKINGS WIN AND LOSE

The favorites were included as seven teams went undefeated in opening action in the 32-team University of Victoria Invitational volleyball classic Friday.

Round-robin play, with 16 teams in the men's division and an equal number of women's squads entered, resumed this morning. Semi-finals are set for 8:15 and 9:30 tonight and the action at McKinnon Gymbnasium winds up with Sunday's finals at 1 and 2:30 p.m.

Despite the last-minute withdrawal of the University of Mexico, the defending champions, exceptional action was commonplace Friday. Even some of the favorites, most of the sweeping to two straight victories, had their battles with lesser-regarded rivals.

Four teams each won twice to lead or share first place in one of the four men's divisions. Top-seeded Manitoba Bisons, Alberta Golden Bears, Portland Multnomah and Calgary Volleyball Club all came through with 2-0 records.

The host Victoria Vikings managed a split. Vikings defeated Winnipeg 15-11, 15-11 but dropped 15-9, 15-12 decisions to the Bisons, the top-ranked Canadian univerity team.

Hammers, the only other Victoria entry, dropped a pair — 15-10, 15-9 to Saskatchewan Huskies and 15-9, 15-8 to Portland — as did British Columbia's Canada Games team.

UBC Thunderbirds, the defending Canadian senior champions; Vancouver Chimo Seniors, the nation's second-ranked team, and Vancouver Old Time Ladies all posted 2-0 records in women's play. OTL was seeded first in the women's division.

Like the Vikings, UVic Vikettes split. Vikettes topped Winnipeg 15-7, 15-1 but dropped a tough 15-13, 13-15, 15-5 series to Portland Volleyball Club. Victoria Y also emerged with a 1-1 record, beating Manitoba 16-14, 15-7 but losing 15-12, 15-1 to UBC, while Victoria Spice dropped a pair, bowing to both OTL and Calgary VC.

SPORTS OF ALL SORTS

Two Share Record

Times News Services

UCLA's Greg Foster and Maryland's Renaldo Nehemiah, the United States' two top-ranked hurdlers, set a world indoor record of 6.95 seconds in the 60-yard hurdles at an invitational track and field meet Friday in Philadelphia when they finished in a dead heat.

Last week in a Maryland meet, Nehemiah set an unofficial world mark of 7.02 in defeating Auburn's James Walker. Foster won the 120-yard high hurdles in the outdoor National Collegiate Athletic Association championship last year but lost in the Amateur Athletic Union's to Nehemiah.

★ ★ ★

Also in sports . . .

IN SKIING: **Sepp Ferstl** of West Germany won his second World Cup ski race in two years today by edging two Austrians on the most difficult of all downhill slopes — the icy 3,510-metre course at Kitzbuehl, Austria. Ferstl's time was two minutes 4.48

Austria's **Peter Wirnsberger** (2:04.68) and **Ulrich Spiess** (2:05.45) were next. **Steve Podborski** of Toronto finished eighth in 2:06.01 and **Ken Read** of Calgary was 10th at 2:06.16. A third Canadian skier, **Dave Murray** of Abbotsford, placed 22nd with 2:08.62.

★ ★ ★

IN GENERAL: Homebrew **Bob Lenarduzzi**, 23, the North American Soccer League's North American player-of-the-year in 1978, has signed a new contract with Vancouver Whitecaps . . . Arsenal soccer star **Liam Brady** was attacked by three London youths late Thursday while on his way home, it was revealed Friday . . . Brady, 23, was attacked at a subway station by youths who heard his Irish accent and blamed him for recent Irish Republican Army explosions in London . . . Railway staff intervened and Brady suffered a cut lip but showed up for Friday's practice.

Breakers Holding Two-Way Benefits

If Seattle Breakers can capitalize on a psychological high and a physical deficiency, Don Ward may get to enjoy his new-found role in the Western Hockey League.

A former defenceman with Seattle Totems in the old professional Western League, Ward succeeded Les Calder as coach of the Breakers earlier this week.

His coaching debut was a resounding success. The Breakers, sparked by the three-goal performance of Errol Rausse, defeated New Westminster Bruins 7-5 in Seattle.

With that psychological lift, the Breakers hope to make it 2-for-2 for the new coach when they move into Memorial Arena for tonight's meeting with the Victoria Cougars.

Three injuries, reducing Victoria's roster to 15, could make it easier for Seattle.

Cougars will be without wingers George Fritz and Bob Smith and defenceman Scott Lang. Fritz suffered a knee injury two weeks ago while Smith and Lang both were hurt in last Sunday's 2-1 victory over the Bruins in New Westminster. Smith suffered a jammed shoulder while Lang came up with a bruised back.

Because of Nanaimo Clippers' commitments in the B.C. Junior League, coach Jack Shupe is unable to recruit replacements from Victoria's tier two affilate team. Shupe, shifting 17-year-old Brad Palmer from centre to a wing position on a line with Gary Lupul and Randy Irving, will have to make do with three lines.

Seattle's victory wasn't the only surprise in the league Friday. Medicine Hat Tigers, had one for Lethbridge Broncos, 5-4.

In other action, Portland Winter Hawks had to settle for a 3-3 tie with the Blades in Saskatoon; the Bighorns clipped Calgary Wranglers 7-2 in a brawl-marred game at Billings, and Brad Kempthorne's third-period goal enabled Brandon Wheat Kings to edge Regina Pats 6-5.

	G	W	L	T	F	A	P
Eastern Division							
Brandon	40	33	2	5	293	121	71
Saskatoon	44	14	18	11	250	243	39
Edmonton	43	12	23	8	176	228	32
Regina	42	8	30	4	165	314	20
Central Division							
Billings	45	30	10	5	260	153	65
Lethbridge	43	23	16	4	240	192	50
Calgary	46	15	26	5	210	260	35
Medicine Hat	42	9	28	5	150	286	23
Western Division							
Portland	37	24	6	7	225	139	55
Victoria	42	19	18	5	181	183	43
New West	37	18	16	3	162	149	39
Seattle	42	12	24	6	167	211	30

NEXT GAMES: Tonight — Portland at Medicine Hat, Seattle at Victoria, Lethbridge at Billings; Sunday — Seattle at New Westminster, Portland at Lethbridge, Edmonton at Medicine Hat, Regina at Brandon.

NEW WESTMINSTER (5) — Kent Reardon, Rick Slawson, Dave Orleski, John Ogrodnick; Larry Melnyk. SEATTLE (7) — Errol Rausse 3, Ron Kolman 2, George Walter, Tim Hunter. Attendance: 1,800.

PORTLAND (3) — John Multan, Perry Turnbull, Jim Dobson. SASKATOON (3) — Bill MacNaught, Brent Ashton, Charlie Taylor. Attendance: 3,430.

CALGARY (2) — Garry Slezak, Dave Morrison. BILLINGS (7) — Gord Stafford 2, Lindsay Carson, Don Nachbaur, Harvie Pocza, Jim McTaggart, John Eger. Attendance: 2,736.

BRANDON (6) — Dave Chartier, Steve Patrick, Mike Perbvich, Brian Propp, Kelly McCrimmon, Brad Kempthorne. REGINA (5) — Brian Varga, Trevor Bowering, Dirk Graham 2, Jamie Pearson. Attendance: 1,701.

MEDICINE HAT (5) — Mike Winther, Brian Ziegler, Lorne Anderson, Steve Tsujiura, Darren Halasz. LETHBRIDGE (4) — Duane Sutter 2, Doug Morrison, Earl Ingarfield. Attendance: 2,326.

Saanich Tripped

Heavily-favored Saanich and the host Racquet Club of Victoria team suffered the major disappointments Friday in the opening rounds of the Racquet Club's annual three-day invitational bantam hockey tournament.

Juan de Fuca upset Saanich 5-3 while the host club bowed 4-2 to Port Alberni.

In other games, Kerry Park of Mill Bay trounced Fuller Lake 9-3 and Powell River tripped Nanaimo 6-3.

Play winds up Sunday.

ESQUIMALT SPORTS CENTRE
386-3261
1151 Esquimalt Rd.
ICE SKATING SATURDAY
FAMILY 10:30 A.M.
ENJOY YOURSELF
Sunday, 1:45 p.m., Public
Sunday, 8:15 p.m., Public
Wed., 3:30, Public
Thurs., 1:30, Parent and Tots
Recreational Hockey
12 to 1 Tues. 50¢ per person
1-21
GROUP DISCOUNT AVAILABLE

CURLING
ESQUIMALT CURLING CLUB
18th ANNUAL MEN'S
BONSPIEL
Cash Prizes
JAN. 22-28
Working Man's
SPIEL EVENING
Curling only Mon. to Fri. all day
Sat. and Sun.
4 EVENTS
64 rink limit
Entry fee $60, deposit $20
Phone 386-3261
1-20

ESQUIMALT SPORTS CENTRE

JUST A GENTLE SENTENCE FOR DEFIERS OF GAMES BAN

LONDON (Reuter) — The International Amateur Athletic Federation imposed Friday a mild sentence on Asian officials and athletes who defied its ban on competing in the Asian Games and removed the threat of a boycott of the 1980 Moscow Olympics.

The IAAF council lifted an automatic ban on Asian athletes effective immediately, but left the governing bodies of sports in 21 Asian countries under suspension until March 14.

Because the national federations remain under suspension and unable to sanction international competitions, the Asian athletes can only take part in domestic meets until the March date.

The IAAF action arose from its refusal to sanction the Asian Games in Bangkok last month because the Asian Games Federation would not invite Israel to compete, although it was a member in good standing of the AGF and the IAAF.

While Asian Games organizers insisted the ban on Israel was not a political move, but an attempt to avoid heavy security costs, Bangkok observers noted that the major financial backers of the Asian Games were Arab countries hostile to Israel.

IAAF president Adrian Paulen of the Netherlands told a news conference the session here decided on a "medium penalty which was a compromise."

Sixteen of the 19 IAAF council members attended the session here and he said their decision was "almost unanimous, with a few abstentions and no one against."

Girls 'Penalized for Trying'

British Columbia Amateur Basketball Association president Jon Gurban of Prince Rupert isn't too thrilled about a technicality that will keep Karen McComber and Darlene Winter, two of the province's best high school players, out of next month's Canada Winter Games in Brandon.

Needless to say, the girls aren't too thrilled with a Canada Games Council ruling that declared them ineligible for the Feb. 12-24 games.

McComber, a grade 12 student at Reynolds, and Winter, from Chilliwack, were originally selected to the B.C. team. Both were dropped when the Canada Games Council enforced a regulation that excludes "those athletes who have been identified in the national athlete classification system and designated national team members."

Gurban, annoyed with the decision, feels the girls are victims "of a matter of interpretation."

Both McComber and Winter were invited to try out for the national junior women's team "but never played," said Gurban. "At best, they may have gone to a regional tryout camp. Neither was carded (as national team members), so they're being penalized for trying."

He feels the Canada Games rule is ambiguous and says B.C. will press for a clearer wording so that similar situations can be avoided in the future.

Two other Victoria girls — Bev Gait and Sandy Lewis — were also selected to the team but are unaffected.

Replacements for the two players will be selected by provincial coach Darele Currie of Vancouver.

On the floors, tournaments highlighted Friday's action.

Belmont Braves, Vancouver's CharlesTupper and a pair of Washington state girls' teams were the big winners in opening games of the annual Spectrum tournament.

Steve Salt ran in 20 points at Belmont clipped Clallam Bay of Washington 79-52 while Tupper edged host Spectrum 62-55 despite a 19-point performance by Glen Jay,

Bremerton whipped Courtenay 51-23 and Clallam Bay downed Spectrum 55-44 in girls' action. Both four-team, round-robin tournaments at Spectrum wind up today.

Mt. Douglas Rams, sparked by the one-two punch of Russ Mosher (16 points) and Brian Alexander (14), defeated Campbell River Tyees 65-56 in a tournament at Port Alberni.

Host Shawnigan Lake upset Dunsmuir Demons 66-60 while Abbotsford trounced Victoria High Totems 75-45 despite Darren Alexander's 20-point spree at Vic High.

Gary Stockford scored 21 points and Dan Thorne 20 as Cowichan Thunderbirds clouted Courtenay Towhees 93-69 in a North Island Boys' League game at Courtenay.

SPORTS MENU

TONIGHT

VOLLEYBALL

4:30 p.m. — Continuation of annual UVic international men's and women's tournament, McKinnon Gym, Old UVic Gym and Mt. Douglas High School.

HOCKEY

5 p.m. — Continuation of Racquet Club invitational bantam tournament, Racquet Club of Victoria.

8:30 p.m. — Western League, Victoria Cougars vs. Seattle Breakers, Memorial Arena.

8 p.m. — South Vancouver Island Junior "B" League, Lake Cowichan Baird's Trucking vs. Juan de Fuca Gulls, Lake Cowichan Arena.

8 p.m. — South Island Big Six League, Western Homes Buckaroos vs. Juan de Fuca Merchants, Panorama Leisure Centre.

CURLING

8 p.m. — Continuation of South Island mixed playoffs, Juan de Fuca Recreation Centre.

SUNDAY

CURLING

8 a.m. — Continuation of South Island mixed playoffs, Juan de Fuca Recreation Centre.

VOLLEYBALL

9 a.m. — Continuation of annual UVic international men's and women's tournament, women's final at 1 p.m., men's final at 2:30 p.m., McKinnon Gym.

HOCKEY

6:30 a.m. — Continuation of Racquet Club invitational bantam tournament, final at 5 p.m., Racquet Club of Victoria.

2 p.m. — South Vancouver Island Junior "B" League, Kerry Park Islanders vs. Fuller Lake Flyers, Mill Bay Arena.

2 p.m. — South Island Big Six League, Duncan Silver Park Blades vs. Western Homes Buckaroos, Duncan Recreation Centre.

SOCCER

11 a.m. — Island League, first division, Victoria West vs. Oak Bay, Heywood Avenue Park; Cosmopolitan Royals vs. Powell River Villas, Topaz Park.

2:15 p.m. — Island League, first division, Victoria Athletics vs. Duncan, Blanshard Park.

11 a.m. — Island League, second division, Victoria West vs. Royals, Lambrick Park.

2:15 p.m. — Island League, second division, Castaways vs. DaVinci, Carnarvon Park; Prospect Lake vs. Oak Bay, Prospect Lake; Metro Toyota vs. Victoria Athletics, Blanshard Field; Gorge vs. Vantreights, Bullen Park.

2:15 p.m. — Island League, third division, Kickers vs. Port Alberni, Beacon Hill Park (north); Saanich Braves vs. DaVinci, Victoria West; Lakehill Ormistons vs. Labatts, Reynolds Park; Oak Bay vs. Lakehill Athletics, Henderson Park.

2:15 p.m. — Island League, fourth division, Falcons vs. Victoria Athletics, Oak Bay High School; Cordova Bay vs. Castaways, Lochside Park; Gorge vs. Saanich, Esquimalt High School; UVic Norsemen vs. Sidney, UVic; Chez Pierre Restaurant vs. Duncan United, Mt. View.

2:15 p.m. — Island League, fifth division, Croatia vs. Sooke United, Reynolds High School; Victoria Orcas vs. Prairie Inn, Beacon Hill Park (south); Saanich Breakers vs. Duncan Native Sons, Cedar Hill Junior High School; Royal Roads vs. Cordova Bay, Royal Roads; Castaways vs. Duncan Merchants, Horner Park; Victoria Health Spa vs. Duncan Royal Cleaners, Lambrick Park.

RUGBY

1 p.m. — Island Union, third division, James Bay vs. Castaways, Macdonald Park; Oak Bay vs. Velox, Windsor Park; Royal Roads vs. Vampires, Royal Roads.

2:30 p.m. — Island Union, fourth division, James Bay vs. Velox, Macdonald Park; Cowichan vs. Agrarians, Duncan; Castaways vs. Oak Bay, Carnarvon Park.

FIELD HOCKEY

11 a.m. — Island Men's Association, Castaways vs. Oak Bay, Beacon Hill Park; Rebels II vs. Rebels III, Windsor Park.

MONDAY

HOCKEY

8:15 p.m. — South Vancouver Island Junior "B" League, Juan de Fuca Gulls vs. Fuller Lake Flyers, Juan de Fuca Recreation Centre.

PRO BASKETBALL

NATIONAL ASSOCIATION

Boston 103 Milwaukee 102
New York 105 Cleveland 101
New Orleans 107 Portland 101
Washington 113 Chicago 102
Denver 101 Indiana 98
Kansas City 115 San Antonio 113
Houston 122 Los Angeles 121

T-Birds Shackled By Viking Defence

Times News Services

The good defence that was so evident in a two-game sweep over Calgary Dinosaurs the previous weekend stayed with the Vikings Friday and the University of Victoria aggregation did the expected — a comfortable (89-48) victory over UBC Thunderbirds.

"We played very good defence," was coach Ken Shields' summation, "and that made for a good all-around team effort."

To that, the T-Birds, who found no advantage on their home floor, could say "amen."

Vikings, ranked third in the nation and now with an 8-1, won-lost record to lead the Canada West University Athletic Association, were in complete control.

That enabled Shields to give all his players equal floor time. They not only defended well, but all 10 connected for points.

Reni Dolcetti, whose playing time was limited to only about two quarters, led the way with 20 to boost his conference-leading individual total to 185 in nine games. Guard Robbie Parris (14) and Ted Anderson (12) also hit double figures.

The win enabled Vikings to remain two games ahead of Alberta Golden Bears and Lethbridge Pronghorns, both with 6-3 records after comfortable victories Friday. The Bears stopped Calgary 84-62 while Lethbridge clipped last-place Saskatchewan Huskies 87-68.

In women's action, Calgary Dinnies and Victoria's Vikettes maintained their 1-2 positions but Lethbridge had a surprise for Saskatchewan.

Vikettes, taking a 39-15 half-time lead, romped to an easy 54-48 win over winless UBC and kept a game behind Calgary.

The Dinnies (9-2) tripped Alberta Pandas 62-48.

With scoring leader Donna Hanna scoring 23 points, Lethbridge (4-7) upset Saskatchewan 71-64 to keep the Huskiettes in a third-place tie with Alberta. Saskatchewan and Alberta both are 6-5 and Vikettes now have an 8-3 record.

Hanna's spree boosted her total to 178 points, 16 more than Luanne Hebb, who contributed 15 in the Vikette victory at Vancouver.

Sue Shaw scored 18 points and picked off 11 rebounds while Michelle Belanger fired 10 and came up with another strong, all-around performance.

VIKETTES (54) — Tracy McAra 4, Connie Hall, Jan Turner, Cindy Smith 2, Susan Shaw 18, Michelle Belanger 10, Jane Boe, Brenda Smith 1, Patti Pesklevits 4, Luanne Hebb 15.

UBC (48) — Janet Kanura 7, Jane Alexander 3, Bernie Yurkowski 11, Marg McCullogh 15, Jane Waddell 12.

VIKINGS (89) — Reni Dolcetti 20, Robbie Parris 14, Ted Anderson 12, Kelly Dukeshire 9, Chris Hebb 8, Mickey Welder 8, Tom Narbeshuber 6, Ian Hyde-Lay 6, Ken Kirzinger 4, Gerald Kazanowski 2.

UBC (48) — Bob Forsythe 10, John Stark 10, Bert Dennis 6, Rob Cholyk 6, John Doughty 6, Frank Janowicz 2, John Vespey 2.

WHA SUMMARIES

	G	W	L	T	F	A	P
Quebec	39	22	13	4	147	126	48
New England	38	19	13	6	159	135	44
Winnipeg	40	19	16	5	159	144	43
Edmonton	37	21	16	0	150	125	42
Cincinnati	44	19	21	4	160	158	42
Birmingham	41	15	23	3	144	167	33
x-Indianapolis	25	5	18	2	78	130	12

x-disbanded.

NEXT GAMES: Tonight — Cincinnati at New England, Winnipeg at Quebec; Sunday — Birmingham at Edmonton, Quebec at Winnipeg.

CINCINNATI (7) — Robbie Ftorek (19th, 20th, 21st, 22nd), Peter Marsh (23rd), Chuck Luksa (7th), Rick Dudley (16th). WINNIPEG (2) — John Gray (8th and 9th). Attendance: 8,695.

BIRMINGHAM (3) — Dave Hanson (2nd), John Stewart (7th), Gaston Gingras (12th). EDMONTON (11) — Joe Micheletti (7th, 8th), Bill Flett (11th), Claire Alexander (8th), Brett Callighen (7th), Brent Hughes (4th), Wayne Gretzky (21st, 22nd), Paul Shmyr (4th), Dave Semenko (4th), Stan Weir (11th). Attendance: 9,485.

HERMAN

"How many times have I told you not to run with the wedding cakes?"

©1979 Universal Press Syndicate

Flyer Gunners Blast Legion

Fuller Lake's improved and more consistent attack is one reason the Flyers have a solid hold on second place in the South Vancouver Island Junior "B" Hockey League's Patterson Division.

Flyers have been averaging almost six goals a game since the league split into two divisions after the first-half season.

Fuller Lake's attack was at its best Friday as the Flyers outgunned Esquimalt Legion 11-6 at the Sports Centre to move three points ahead of Legion, third in the division.

Brian Branting sparked Flyers with three goals while Greg Hollett, Brent Malli and Ken Ellison each added a pair.

HOCKEY TRAIL

American League
Binghamton 4 New Brunswick 2
New Haven 8 Maine 3
Hershey 4 Philadelphia 1
Nova Scotia 4 Springfield 3

Manitoba Junior
St. James 4 Selkirk 3
Dauphin 10 Portage 4

Saskatchewan Junior
Swift Current 5 Weyburn 4
Prince Albert 5 at Humboldt 4
Yorkton 8 Moose Jaw 4
Battlefords 13 Melville 4

B.C. Junior
Kelowna 5 Merritt 1
Penticton 5 Vernon 2
Kamloops 5 Chilliwack 3
Bellingham 6 Langley 3

Pacific Junior
Coquitlam 9 North Vancouver 3

West Intercollegiate
Calgary 6 Saskatchewan 2
Alberta 2 UBC 0

FIJI
"Golf & Sports Vacation"
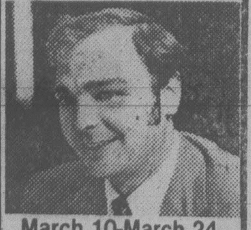
March 10-March 24
Join Cec Ferguson on a special inclusive sports vacation to the fabulous South Pacific Resort Complex known as "Pacific Harbour," Fiji.
Facilities include: golf, swimming, horseback riding, deep sea fishing, snorkelling, sailing, cruises, tennis, etc.
If you're looking for fun and excitement this winter, join Cec and his party in Fiji.
For complete information, phone Cec at
Budget Travel, 384-7121
1066 Douglas (Bentall Bldg.)
1-20

RECYCLE WARM AIR FOR COMFORT AND FUEL SAVINGS WITH THERMOCYCLER
SPECIAL THIS WEEK ONLY $47.95
386-7643
Ark Solar
2666 Quadra Street, Victoria
1-20

JANUARY WINDOW SALE
—BEST TIME TO "WRAP UP" SAVING IS NOW!—BEFORE SPRING
SKILLED "WESCRAFTSMEN" WILL CUSTOM MAKE YOUR WINDOWS AND DOOR NOW— AND INSTALL LATER . . .
CALL FOR FREE ESTIMATES NOW! 652-1131
COURTENAY 339-4263 NANAIMO 758-2441
WESCRAFT
"MAKING (and INSTALLING) FINE QUALITY WINDOWS FOR 25 YEARS"
2189 KEATING X ROAD
1-28

Colony MOTOR INN
PETER CHIPMAN
FROM 8:30
THE NEW LOUNGE
1-13

THERMO PANE CONVERSIONS
No messy frame changes
For free estimate with no obligation phone
MAYFAIR GLASS & ALUMINUM LTD.
384-8721
Suppliers of the (Haida Thermo Conversion System)

chargex accepted mastercharge accepted
Ingledew's
CLEARANCE SALE MEN'S SHOES
FLORSHEIM SALE
. . . once a year, we offer selected lines of Florsheim shoes at sale prices . . . there is an excellent selection in all popular leathers and wanted types including a splendid collection of handsome step-ins . . . and there are lots of lace shoes too . . . good size ranges . . . in fact our size range and choice of patterns is excellent.
selected Florsheim lines. all were formerly 54.00 to 74.00
39.95
Broken lines uptown shoes — formerly 34.95 to 42.95 .... 26.95
OPEN FRIDAY 'TIL 9
Ingledew's
Men's Shoe Shops
749 YATES STREET
sorry! no mail orders! no deposits! no exchanges! no returns at sale prices!

RACQUET STRINGING
from $7.50
work and materials GUARANTEED
centre court racquets
1543 Pandora 598-7175
in Stadacona Centre

empress
FRONT DISC
BRAKE SERVICE
(INCLUDES PARTS and LABOUR MOST CARS and LIGHT TRUCKS)
FOR THE STOP YOUR CAR STARTED WITH!

- Install front brake pads
- Inspect calipers
- Inspect rear brakes
- Inspect all lines and cylinders
- Inspect wheel cylinders
- Inspect master cylinders
SPECIAL PRICE!! .... 33.99 PLUS TAX
(Offer good until Feb. 8/79)
ANNOUNCEMENT
Empress-Pontiac now carries a complete line of tires for both summer and winter driving.
A lot of good names. All in one place.
EMPRESS PONTIAC • BUICK • GMC LTD. 2867 DOUGLAS STREET (AT TOPAZ) PHONE 382-7121

VANCOUVER-AREA SLOPES PROVIDE THE EXCEPTION

Lack of Snow Slows Ski Industry

A lack of snow has much of the British Columbia ski industry on a downhill skid — unless you're in the Greater Vancouver area.

Vancouver-area mountains, hard hit by droughts the last two winters, have been so busy lately that some skiers can't get uphill for a chance to ski down.

Mount Seymour and **Cypress Bowl,** two provincial parks on Vancouver's North Shore, were so crowded on the first two Sundays of January that park officials closed roads leading to the skill hills.

Grouse Mountain, whose floodlit slopes light the night skies above the city, lost about $1.8 million in each of the last two years, but rallied with early snow for a record December this season.

Though bare hills and a Christmas cold spell have hampered skiers, both downhill and cross-country, in many parts of the province, most ski operators have not given up hopes for a good year after two relatively bad ones. Ever optimistic, they're hoping for a share of the snow that's so far fallen mainly on the Vancouver area mountains.

Christmas cold spell have hampered skiers, both downhill and cross-country, in many parts of the province, most ski operators have not given up hopes for a good year after two relatively bad ones. Ever optimistic, they're hoping for a share of the snow that's so far fallen mainly on the Vancouver area mountains.

With **Whistler Mountain,** 120 kilometres north of Vancouver, off to a slow start, Grouse is attracting out-of-province skiers who would normally head for Whistler's tougher terrain.

"The word is out that we're the best in Western Canada, so they're giving us a try," says Grouse manager Gary Keefer.

* * *

While his evaluation of Grouse's conditions might be overly optimistic, Keefer's enthusasm is reflected by other area managers, even those with only a little snow:

●Whistler has had less than half the usual amount of snow, but manager Al Turner, pointing to sunny skies and some new powder says: "Tell them the skiing's great here."

●Business is down about 10 per cent at **Vernon's Silver Star,** but manager Woody Woodman says: "We're still looking forward to a good year."

●Spokesman for Grouse, **Hemlock Valley** east of Vancouver, **Big White** near **Kelowna** and **Kitsum-Kalum** near **Terrace** all claim to have the best ski conditions in the province.

●Bill Taylor of the provincial government's tourism ministry says: "As far as we are able to monitor, this is going to be an outstanding year. The ski industry is where it's at during the winter in British Columbia."

* * *

Skiing brought between $50 million and $80 million into the province last year and the provincial government says that figure can go much higher.

The lands branch of the environment ministry is coordinating plans for an $8 million development on **Blackcomb Mountain,** next to Whistler, and is evaluating another proposal for a major resort in the **East Kootenay.**

The tourism ministry is spending $250,000 on films, trade show delegations and advertising, a promotional campaign that mainly benefits the dozen or so areas large enough to attract vacationing skiers. Most of B.C.'s approximately 70 ski areas, however, are rope-tow and T-bar affairs that cater only to locals.

"The advertising isn't for us," says Bruno Clozza of **Green Mountain** near **Nanaimo.** "It isn't geared for small areas, but more for commercial areas like Whistler."

* * *

While the government's public relations machine can attract visitors, it can't make snow.

Red Mountain near **Rossland** and **White Water** near **Nelson,** both in the **West Kootenay,** have only been able to open beginners' hills due to the lack of snow.

While snow across the province came later and in lesser amounts than usual, a cold spell that started before Christmas also has hampered operations.

Two **Prince George** ski hills closed one Sunday when temperatures fell to -41 Celsius. **Manning Park,** about 230 kilometres east of Vancouver, recorded lows of -38 degrees, while winds up to 70 kilometres an hour at **Apex** near **Penticton** resulted in wind chill factors of -50.

Apex, like most Okanagan ski areas, has had less snow than usual and spokesman Geoff Sturgeon says the season will probably be "mediocre at best".

Business at **Tod Mountain** near **Kamloops** is down about 50 per cent from last year.

Conditions are better at Big White, situated at an elevation of 1,950 metres.

"More than adequate for skiing," says hill manager Brian James. "We're one of the lucky ones."

* * *

James Says the Okanagan ski industry has benefitted from government promotion, but Apex's Sturgeon thinks the areas should rely less on the government and do more for themselves.

"The biggest thing we should do is get together and promote the area, not just one mountain," he says.

The Okanagan has had slightly more snow than Whistler, which bills itself as "The Powder Snow Capital of Canada," but has been anything but during two of the past three seasons.

It opened this year on Dec. 15, six weeks later than last year, and now has about 78 centimetres of snow, down from the usual 200 in early January.

With lift ticket prices continuing to rise — they are up about $1 at most areas, running between $8 and $10 a day — and lineups getting longer, more people are turning to cross-country skiing. Downhill operators, however, don't feel this is hurting their business.

TAX GUYS TACKLE ELLER

MINNEAPOLIS (AP) — Carl Eller, veteran Minnesota Vikings' football player, has been sued by the state of Minnesota, which is attempting to collect back state income taxes of $14,000 from him.

Documents filed in district court claim Eller had agreed in 1977 to pay some $16,349.08 in taxes owed to the state. He allegedly paid only about $4,000 of that amount, reducing the principal to $12,980. Penalty, interest and court costs raised the total to $14,003.03. The years for which the taxes were owed were 1972, 1973 and 1975.

NATIONAL LEAGUE SUMMARIES

Norris Division	G	W	L	T	F	A	P
Montreal	45	30	9	6	182	112	66
Pittsburgh	45	19	18	8	161	154	46
Los Angeles	45	19	20	6	165	161	44
Washington	46	13	26	7	149	202	33
Detroit	46	9	24	13	137	169	31
Adams Division							
Boston	45	29	9	7	193	143	65
Toronto	46	19	19	8	148	147	46
Buffalo	44	17	16	11	149	145	45
Minnesota	44	16	23	5	139	157	35
Patrick Division							
NY Islanders	44	29	6	9	208	116	67
NY Rangers	44	26	14	4	185	151	56
Philadelphia	46	22	15	9	147	136	53
Atlanta	46	24	18	4	186	160	52
Smythe Division							
Chicago	43	16	19	8	132	155	40
Vancouver	48	16	25	6	145	180	38
Colorado	47	10	31	6	131	194	26
St. Louis	47	9	31	7	134	211	25

NEXT GAMES: Tonight — Buffalo at Boston, N.Y. Rangers at St. Louis, Chicago at N.Y. Islanders, Philadelphia at Montreal, Atlanta at Detroit, Washington at Pittsburgh, Toronto at Los Angeles, Colorado at Minnesota; Sunday — Philadelphia at N.Y. Rangers, N.Y. Islanders at Buffalo.

TORONTO 3, VANCOUVER 3

First Period

1. Vancouver, Oddleifson 11 (Manno) 9:33
2. Toronto, Salming 9 (Quenneville, Ellis) 15:04

Penalties—Oddleifson Vcr 1:53, Williams Tor, Snepsts Vcr 1:57, Hutchison Tor 5:02, Ellis Tor 10:17, Blight Vcr 10:55, Williams Tor, Hanlon Vcr. minors, majors, Hutchison Tor major, game misconduct, Gillis Vcr major, Manno Vcr 13:05, Callander Vcr 16:06, Turnbull Tor 16:49, Manno Vcr 17:36, Boutette Tor double minor, Lindgren Vcr 19:36.

Second Period

No scoring.

Penalties—Grisdale Vcr 4:52, Snepsts Vcr 11:37, Williams Tor 14:23, Gassoff Vcr 18:59, Williams Tor, Snepsts Vcr 19:28.

Third Period

3. Toronto, McKechnie 18 (McDonald, Turnbull) 0:27
4. Vancouver, Gassoff 1 (Smyl, Kearns) 8:15
5. Vancouver, Gillis 8 (Gassoff) 16:14
6. Toronto, Williams 14 (McDonald) 19:47

'Penalties—Jones Tor 2:46, Williams Tor, Sedlbauer Vcr 14:56.

Shots on goal by

Toronto	7	8	9—24
Vancouver	10	5	9—24

Goal—Harrison, Toronto; Hanlon, Vancouver.

Attendance—16,232

CHICAGO 1, ATLANTA 6

First Period

1. Atlanta, Clement 10 (Houston, Marsh) 11:46
2. Atlanta, Plett 15 (Clement, Houston) 12:12
3. Atlanta, Phillipoff 6 (Pronovost) 12:38

Penalties—Chicago bench (served by Kelly) 1:08, Plett Atl 14:09.

Second Period

4. Atlanta, Lalonde 16 (Clement, Shand) 4:52
5. Atlanta, Lysiak 22 (Chouinard, MacMillan) 6:16

Penalties—Mulvey Chi, Phillipoff Atl 3:30, Houston Atl 7:10, Murray Chi 17:47.

Third Period

6. Atlanta, Plett 16 (Lysiak, Shand) 11:29
7. Chicago, Higgins 1 (Hicks) 19:09

Penalties—Kea Atl 6:40, Russell Chi 13:04, Lalonde Atl 15:50.

Shots on goal by

Chicago	8	4	12—24
Atlanta	11	14	9—34

Goal—Esposito, Chicago; Bouchard, Atlanta.

Attendance—10,389.

DETROIT 1, WASHINGTON 5

First Period

1. Washington, Sirois 19 (Polis) 16:27

Penalties—Rissling Wash, Woods Det 1:41, Girard Wash 11:05.

Second Period

2. Washington, Picard 11 (Sirois) 13:24
3. Washington, Walter 18 (Charron, Stewart) 13:55

Penalty—Lochead Det 12:04.

Third Period

4. Washington Rowe 17 (Maruk, Green) 3:24
5. Detroit, Woods 6 5:19
6. Washington, Rissling 3 (Green, Rowe) 16:26

Penalties—Labre Wash 0:55, Larson Det 1:39, Libett Det 3:38, Rissling Wash 7:11, Green Wash 9:22, St. Laurent Det, Maruk Wash minors, majors 10:18, Polonich Det, Rissling Wash majors, misconducts, game misconducts, Vachon Det, Wolfe Wash majors, misconducts 20:00.

Shots on goal by

Detroit	14	13	8—35
Washington	9	10	9—28

Goal—Vachon, Detroit; Inness, Washington.

Attendance—11,861.

MINNESOTA 3, COLORADO 5

First Period

No scoring.

Penalties—Brad Maxwell Min, Gardner Col 2:38, Young Min, Paiement Col 7:29, Awrey Col 15:00.

Second Period

1. Colorado, Delorme 11 (Beck) 2:25
2. Colorado, Croteau 19 (Gardner, Spruce) 3:26
3. Minnesota, Payne 7 (B. Smith, MacAdam) 10:01

Penalty—Van Boxmeer Col 5:35.

Third Period

4. Colorado, Valiquette 17 5:53
5. Minnesota, Roberts 2 (Sargent, Brasar) 8:40
6. Colorado, Delorme 12 (Malinowski, Klassen) 15:57
7. Minnesota, Sharpley 12 (Brad Maxwell, MacAdam) 18:24
8. Colorado, Valiquette 18 (Beck, Plasse) 19:57

Penalty—Valiquette Col 16:21.

Shots on goal by

Minnesota	12	8	15—35
Colorado	12	9	10—31

Goal—Meloche, Minnesota; Plasse, Colorado.

Attendance—9,146.

COUVELIER

Sale

Ends Saturday Jan. 27th

UNTIL THEN ...

IT'S ALL 50% OFF

Suits
Sportscoats
Slacks
Bathrobes
Gloves
Shirts
Ties
Belts

ALL 50% OFF

SORRY — NO ALTERATIONS ON 50% OFF MERCHANDISE

CHARGEX VISA HOURS 9:30 A.M. — 5:30 P.M. MON.-SAT. master charge

COUVELIER
1010 Broad Street 382-3312

Colony MOTOR INN
PETER CHIPMAN
FROM 8:30 1-13
THE NEW LOUNGE

2 WILL GET YOU 10!

This is the best window system around.

We're so sure of the quality of our DOUBLE SEALED WINDOWS that we offer this 10-year guarantee against leakage. That's right! 2 seals will get you 10 years of security, in fact, we know it's good for a whole lot longer. Cal us today.

GRANITE'S
DOUBLE-SEALED
INSULATING GLASS
WINDOWS

Think Twice. Think Double-Sealed. Save up to 50% on through-glass heat loss and remember only Double-Sealed insulating glass warrants a 10-year guarantee against leakage — twice as long as the industry standard for the One-Seal Units. WHY SETTLE FOR ANYTHING LESS?

FOR FREE IN-HOME ESTIMATES

NO REMODELLING REQUIRED

JANUARY SPECIAL 20% OFF INSTALLED MATERIALS

PHONE 384-4148 FOR FREE IN-HOME ESTIMATES

GRANITE INDUSTRIES LTD. serving all of Vancouver Island

VICTORIA 518 WILLIAM ST. CALL FOR FREE ESTIMATE 384-4148 1-20

TRAFALGAR
FROM 8:30 NIGHTLY
IN THE TOWER LOUNGE
RED LION MOTOR INN 1-22

SIDNEY FIREPLACE
HOME OF THE MARIAGER FIREPLACE CONVERTER
Locally designed and manufactured to save Heat and Money

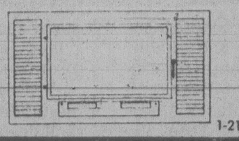

● Reduce heat loss
● Improves efficiency
● Custom made to fit your fireplace
● No pipes or special fittings required

SIDNEY FIREPLACE
9788 2nd St.
SIDNEY 656-3831
1-21

NOTHING'S MILDER

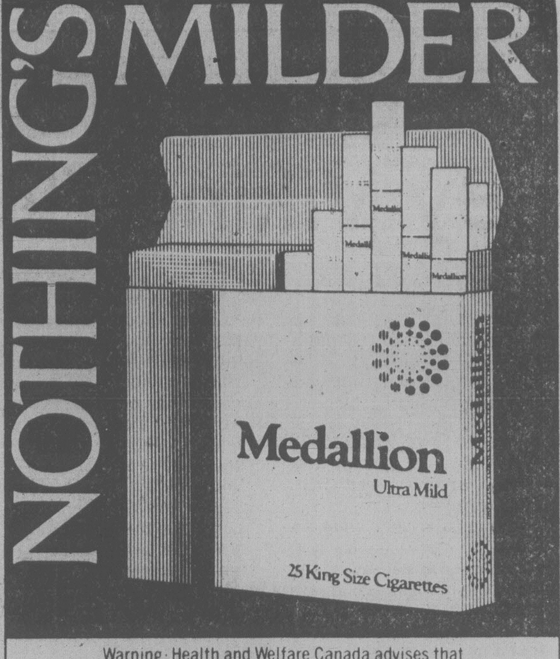

Warning: Health and Welfare Canada advises that danger to health increases with amount smoked — avoid inhaling. Average per cigarette: King Size: 1mg "tar" 0.1mg nicotine.

YOU BUILD THINGS (with help if you want) at

international tools 'n space ltd.
"THE CENTRE FOR HOBBY WOODWORKERS"
CALL NOW 383-9600
338 CATHERINE ST.
At Esq. Rd. behind E&N Rail

ASK ABOUT OUR SPECIAL MEMBERSHIP RATES
1-21

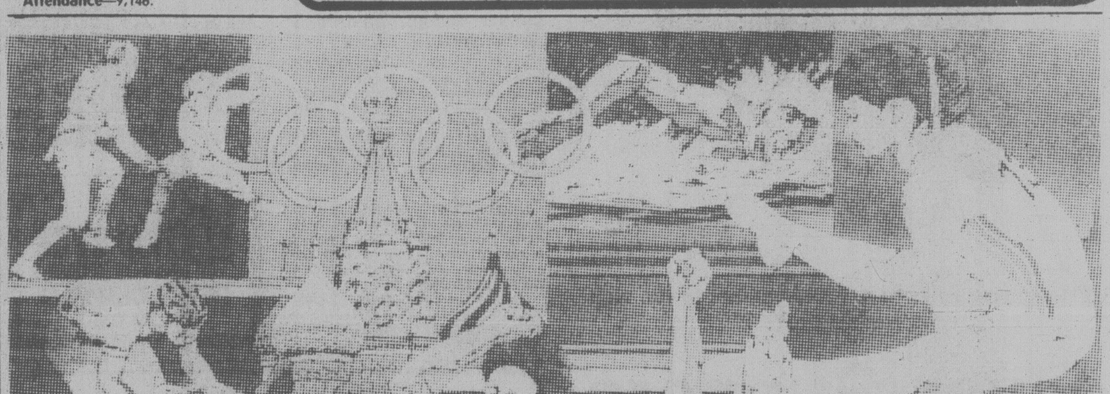

OWN THIS OFFICIAL OLYMPIC COIN

Only $4.75

Never before have the Olympic Games been held in the Soviet Union. Never before has a host country issued a non-precious metal coin commemorating the event. The minting of this legal tender, circulating Olympic one rouble coin by the U.S.S.R. makes it possible for people around the world to actually own a unique memento of the 1980 Olympic Games.

Coin shown actual size

The official Olympiad-80 Emblem — a stylized rendering of a Moscow skyscraper topped by a star and resting on the five Olympic rings representing the five continents and the brotherhood of amateur sports — is depicted on the reverse of the coin, and the Soviet State Seal is pictured on the obverse. The Olympic one rouble is larger than normal U.S.S.R. one rouble coins, measuring 31 mm in diameter (about the size of a Canadian dollar) and is composed of cupro-nickel-zinc alloy. It was struck at the Leningrad Mint in 1977, and is the first of four Olympic one rouble coins to be issued through 1980.

Now you can own this Olympic Commemorative coin for only $4.75. For as little as that you can have a handsome and unusual souvenir of the Games of the XXII Olympiad. **Send for your Olympic coin today.**

Jesse Owens, 1936 Olympic champion. Gold: 100 meters, 200 meters, long jump and 400-meter relay.

"I know of no better way to start a rewarding collecting hobby than through official Olympic coins. In addition to the thrill of sharing in the Games, it is a way to support your Olympic team."

This programme is authorized by the Canadian Olympic Trust. Every coin you buy helps the Olympics and your Olympic team.

335-5003

Send to:

Olympic Coin Programme
c/o Paramount Numismatics Limited
1723 St. Laurent Blvd.
Ottawa, Ontario K1G 3V4

YES! Send me ______ Official Olympic Coin(s) @ $4.75 plus 50¢ shipping/handling per coin. (Ontario residents add applicable sales tax.) My cheque or money order is enclosed. (Allow 6-8 weeks for delivery.)

Please print clearly

Name ____________

Address ____________

City ____________

Province ____________ Postal Code ____________

THE PARAMOUNT GUARANTEE

Paramount, the world's largest international coin corporation, is convinced you will be thoroughly delighted with your one rouble coins. However, if you are not completely satisfied with any item, simply return it to us be registered mail within 30 days of receipt for a full and prompt refund.

Fulford In 'A' Final

VANCOUVER — Ralph Fulford's Duncan foursome has joined Jake Block of Abbotsford in the "A" division final but Vancouver Island's other entry in the Pacific Coast Curling Association senior men's playdowns has its work cut out.

Fulford and Block both scored a pair of victories in Friday's opening rounds of the eight-rink, modified double knockout competition.

Fulford, vice-skip for Gord Stewart in the PCCA finals last year, nipped North Vancouver's Gerry Robillard 9-8 on an extra end and then beat Ed Dalke of Marpole 7-4.

Block opened with a 6-3 win over North Shore's Vic White and then edged Victoria's Dave Johnston 6-4 to drop the Island's other representative into the "B" bracket.

Johnston started impressively, defeating Kent Martin of North Shore 10-2.

Block snapped a 2-2 tie by scoring three on the fifth end to break open the tight game against the Victoria quartet.

Fulford had to steal the winning point on the extra end. Robillard was a shade heavy when he tried to outdraw Fulford's shot rock in the four-foot ring.

Johnston went against Dalke while White faced Robillard in today's opening draw.

Action winds up Sunday with the winner advancing to the British Columbia final in Smithers, Jan. 29-30.

CONTRACT EXTENDED

ATLANTA (AP) — Atlanta Braves have extended the contract of manager Bobby Cox through the 1980 National League baseball season.

Carmichael Starts Fast

Gordon Carmichael of Victoria Curling Club has started in right where he left off last year in the South Vancouver Island mixed curling playoffs.

Last year's Island representative in the British Columbia playoffs, Carmichael skipped his rink to two victories at Juan de Fuca Friday night.

He had little trouble in disposing of clubmates Greg Boorman 8-3 and Dave Hunt 9-2 in the second round.

Three other rinks also scored double victories with young Rob Cummings of Victoria providing a pair of shockers. Cummings took out two pre-playoff favorites — Jack Anderson of Juan de Fuca 9-6 in the first game and Gary Leibel of Victoria 10-3 in the second.

Bob Dey of the host club breezed by Murray Walker of Victoria 9-5 and then trimmed Bill Page of Victoria 9-4.

Steve Skillings of Victoria took two close victories. He edged Bob Hawkes of the Racquet Club 11-10 and then needed a last-rock takeout to defeat clubmate Dale Smith 9-7.

In another surprise, Bill Abbott of Victoria defeated Barry Harvey of Playland 6-4. Abbott later was the victim of Dave Smith of Juan de Fuca, 9-5.

Murray Vandersteeg of Juan de Fuca defeated former Island champion Don Matheson of the Racquet Club 6-4.

The playoffs continue tonight with the "A" event winners meeting on the 8 o'clock draw. Other draws are scheduled Sunday at 8:30 and 11 a.m. and 2:30 p.m.

* * *

Friday's results:

FIRST DRAW

Dale Smith RC 6, Randy Tervo V 5
Bill Abbott V 6, Barry Harvey P 4
G. Carmichael V 8, G. Boorman V 3
Cummings RC 9, J. Anderson JdF 6
Gary Leibel V 9, Len Stewart E 8
Bob Dey JdF 9, Murray Walker V 5
S. Skillings V 11, B. Hawkes RC 10
Don Matheson RC 13, Garry MacDonald JdF 3

SECOND DRAW

Dey 9, Bill Page V 4
Dave Smith JdF 9, Abbott 5
Skillings 9, Dale Smith RC 7
Carmichael 9, Dave Hunt V 2
M. Vandersteeg JdF 6, Matheson 4
Cummings 10, Leibel 3
Rod Skillings RC 8, John Kuss RC 6
Larry Martell RC 9, Pat McGuire E 7

CITY OF VICTORIA
DOG LICENCE NOTICE

Dog Licence Fees become due and payable as of January 1, 1979. Payment must be made in person at:

CITY HALL 1508 DOUGLAS ST.
SPCA 3150 NAPIER LANE

FEES	MALE	SPAYED FEMALE	FEMALE
Jan. 1st-Feb. 28	$5.00	$5.00	$15.00
March 1st-Dec. 31	$7.00	$7.00	$17.00

NO INDIVIDUAL NOTICE WILL BE SENT.

McCall's
PART OF THE VICTORIA COMMUNITY SINCE 1921

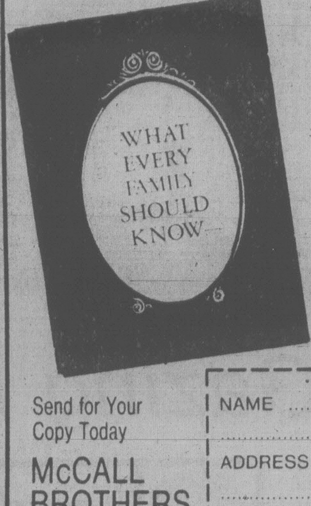

This Informative Booklet About
FUNERAL SERVICE

As a public service, McCall Bros. provide this booklet. For your copy, simply mail the attached coupon to McCall's. If you have any questions about its contents, please feel free to contact McCall's by phone or by a personal visit.

Send for Your Copy Today

NAME ....
ADDRESS ....
CODE ....

McCALL BROTHERS FUNERAL CHAPELS 1400 Vancouver Street at Johnson. 385-4465

Len Abbot won't let you put your life on the line.

Len Abbot takes his job as an inspector with the Motor Vehicle Inspection Branch seriously.

Why?

Because he knows how many people in B.C. last year were killed behind the wheel of their car.

He also knows that one of the ways to help reduce that number is to make sure your car is safe—that spotting that loose wheel now could prevent you from being killed by it later.

Len feels that what he does isn't just a job—it's a responsibility. If there's something wrong with your car he wants to find out about it now.

Before you find out about it later by accident.

Len Abbot is just one of the more than 43,000 members of the B.C. Government Employees' Union working for you all over the Province.

At all kinds of jobs.

Under all kinds of working conditions.

All people whose skill, experience and dedication have made our provincial public employees among the most efficient anywhere in North America today. And that's something to be proud of.

The B.C. Government Employees' Union

We're working for you.

THE CORPORATION OF THE DISTRICT OF SAANICH
ZONING BY-LAWS
NOTICE OF PUBLIC HEARING

NOTICE is hereby given that all persons who deem their interest in property affected by the following proposed by-laws will be afforded an opportunity to be heard before the Municipal Council on the matters contained therein at a Public Hearing to be held in the Council Chamber, Municipal Hall, 770 Vernon Avenue, on Monday, January 29th, 1979, commencing at 7:30 p.m.:

(a) **"ZONING BY-LAW, 1978, AMENDMENT BY-LAW, 1979, NO. 4216".**
The intent of the proposed by-law is:

(i) to restrict the activities permitted under Zone District CS-4 and CS-4A by redefining them as Commercial Outdoor Recreation. The following properties are presently zoned CS-4 or CS-4A:

Lots Part 1 and Part 2, Section 88, Lake District, Plan 16363, and Lot Part A, Section 88, Lake District, Plan 23242 (All on Goward Road, between Prospect Lake Road and Echo Drive);

Lots Part B and Part C of Section 92, Lake District, and Lot Part Amended 2 of B, Sections 92 and 136, Lake District (4633 and 4657 Prospect Lake Road);

Lot Part C of Section 61, Lake District, and Lots 1, 2, 3 and 4, Section 61, Lake District, Plan 22976, and Lot 1, Section 61, Lake District, Plan 22639, and Lot A, Section 61, Lake District, Plan 22849, and Lots 5 and 6, Section 61, Lake District, Plan 22976 (552, 561, 562, 572, 575, 576 and 577 Doyle Road);

Part of Lot Part 1, Section 33, Lake District, Plan 4847 (Northeast corner of Lochside Drive and Cordova Bay Road);

Lot Part 3, Section 22, Lake District, Plan 7099 (Prospect Lake Road at Munn's Road);

Lot Part H, Section 51, Victoria District, Plan 575R (4225 Blenkinsop Road);

Lot Part A of Sections 131 and 132, Lake District, Plan 1281, and 15.18 ha in Section 1, Lake District (Meadowbrook Road);

Lot Part 7, Section 7, Lake District, Plan 764 (4508 Blenkinsop Road);

Lot South Part Section 32, Lake District (5184 Beryl Road); and

Lots 1, 3, 4, 5 & A of 2, Section 24, Lake District, Plan 10468 (4630, 4640, 4650, 4672 and 4680 Blenkinsop Road);

(ii) to create a new Zone District CS-11 (Commercial Recreation);

(iii) to delete from Zone District CS-4 and add to Zone District CS-11 the following property:

Parcel "B" (D.D. 51599-J) of Lots 14, 15 and 16 and Parcel "C" (D.D. 51599-I) of said Lot 14, All of Section 100, Lake District, Plan 346 except that part thereof of said Parcel "C" included within the boundaries of Plan 14320 and

Those parts of Lots 14, 15 and 16 of Section 100, Lake District, Plan 346 lying to the Northeast of the Right-of-Way of the Victoria and Sidney Railway except out of the said Lots 15 and 16, those parts dedicated as road by Plan 2611.

(770 Vanalman Avenue—FUN CITY ATTRACTIONS LTD.)

(b) **"ZONING BY-LAW, 1978, AMENDMENT BY-LAW, 1979, NO. 4213".** To rezone the west part of Lot C, Section 64, Victoria District, Plan 1442 (west half of 4020 Saanich Road which fronts on Travis Place) from Zone District RS-2 (detached housing) to Zone District RD-1 (two-family dwelling).

(c) **"ZONING BY-LAW, 1978, AMENDMENT BY-LAW, 1979, NO. 4217".** To rezone Lot 14, Section 39, Victoria District, Plan 1708 (1568 Church Street) from Zone District RS-2 (detached housing) to Zone District C-2 (general commercial).

(d) **"ZONING BY-LAW, 1978, AMENDMENT-BY-LAW, 1979, NO. 4215".** To rezone Lot 2, Section 44, Victoria District, Plan 32196 (4033 Hollydene Place) from Zone District RS-20 (detached housing) to Zone District RS-12 (detached housing).

(e) **"ZONING BY-LAW, 1978, AMENDMENT BY-LAW, 1979, NO. 4214".** To rezone part of Section 8, Lake District (Lohbrunner Road) shown hatched and outlined in heavy black lines on the map below from Zone District RS-24 (detached housing) to Zone District RS-10 (detached housing).

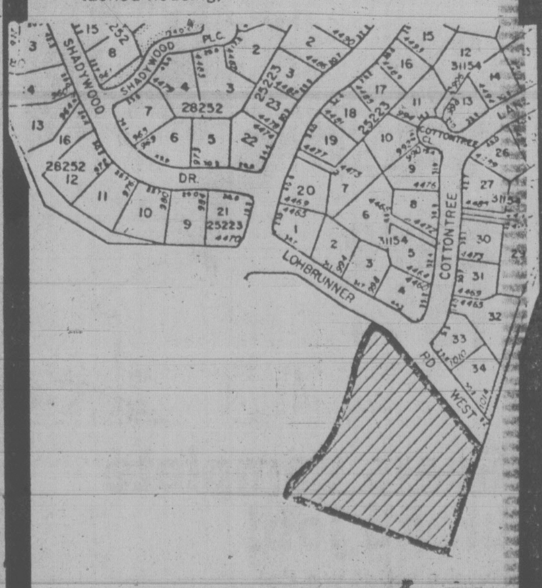

(f) **"ZONING BY-LAW, 1978, AMENDMENT BY-LAW, 1979, NO. 4218",** The intent of the proposed amendment is to increase the minimum lot requirements for Zone District RD-4 (two-family dwelling) from 930 m^2 to 1,000 m^2.

(g) **"ZONING BY-LAW, 1978, AMENDMENT BY-LAW, 1979, NO. 4226".** To rezone Lot 3, Block 2, Section 57, Victoria District, Plan 901-A (3955 Cedar Hill Road) from Zone District RS-2 (detached housing) to Zone District C-3 (shopping centre commercial).

A copy of the proposed By-laws may be inspected at the Municipal Hall, 770 Vernon Avenue, between the hours of 8:30 a.m. and 4:30 p.m., Monday to Friday, except Statutory Holidays.

"R. M. SHARP"
Municipal Clerk

Excellence of Oak Bay Secondary School's production of the Canadian musical, *Anne of Green Gables*, prompted McPherson Playhouse to bring the show downtown for three performances next week. With a talented cast of singers, dancers, actors and orchestra, headed by Shauna Baird as Anne (seen here with Ross Meredith) the lively and appealing show will be staged at the McPherson Friday at 8 p.m. and Saturday at 2 p.m. and 8 p.m. The internationally popular story of the orphan girl reluctantly adopted by the farm couple who had sought a boy, became the spectacular and permanent original musical success of the famed Charlottetown Festival.

Star-Gazing and Laughter

audrey johnson

Between persons who frequently attend plays and those who as frequently attend concerts, there is a considerable difference.

At one time it used to be said in this city that there was no visible difference, that the same people were always seen in the theatre whether the stage was peopled with actors, dancers or musical artists. Time has changed that.

With the increase in live performance people make choices and today only a minority of audiences are the same people seen at every event.

The main difference between play-goers and concert-goers is purpose. The average person attending a concert performance is lured by the prospect of hearing some specific artist or group performing music that he is either familiar with and wants to hear freshly interpreted or (more rarely) that he is unfamiliar with and is eager to experience. There is a yeasty satisfaction about mulling over a performance afterward and making possible comparisons.

The music-lover's approach, in other words, is quite serious in a joyful sort of way. It is not necessary to hold a Master of Music degree to be capable of reasonable if not in-depth analysis.

All evidence seems to indicate, on the other hand, that the average play-goer's purpose is single-celled. A theatrical performance is to be attended hopefully and preferably for laughs. Or at least for relaxing in an aura of light entertainment and being diverted for a couple of hours from routine things.

That's the only conclusion one can come to, seeing that comedies sell out more consistently than any other kind of play. Their content has little bearing. Some may be offensively modern to a segment of the audiences; some, stupidly inane; some too cerebral; some too sexy; some too English or too American. Whatever the negative reactions may be, it is the experience of all theatre organizations that comedy is the surest box-office bet.

Last season Bastion Theatre's most anger-making production packed in approximately 10 times more people than stalked out in mid-performance. In fact it emerged as the top money-maker of the season next only to the Christmas show. Audiences can even forgive a play like *The Comedians* having multiple levels as long as one of the levels provides enough laughs.

None of this is being said critically. I love a hearty laugh as well as any, and know from experience how exhilerating and infectious laughter in a theatre can be. If you're backstage on opening night of a comedy there are laughs that are predictable and some that aren't, but they're all gloriously rewarding following weeks of anxious dedicated work.

Staying with a comedy through a run of several nights as part of the production team has its own interesting sidelight on play-goers. No two nights deliver exactly the same laughs on the same lines or at the same volume. What was little more than a ripple on one night will be a belly-laugh the next. And where you had constant eruptions of giggles and hoots from an audience of "live ones", another performance will find the same passages greeted by silence punctuated only by a bored-sounding cough or grunt.

The cast will come off stage sweating from working so hard to get no results, with comments like, "Are they all dead out there?", or "What's gone wrong?" "Are we really that bad?" Professional or amateur, theatre audiences are alike.

Dance audiences tend to be the most technically minded and difficult to please. There is less superficiality among dance lovers; they are concerned with form, style, content, interpretation, the ideal marriage between music and movement.

Only a minority of theatregoers, on the other hand, can discuss a show they have seen in technical terms — as to whether the production has been true to the playwright's intent or the style has been coherent and uniform.

An American writer on the subject once commented that play-goers were star-gazers and concert-goers music-listeners. Basically that's probably true in sophisticated metropolitan areas. In Victoria, somewhat unfortunately, all audiences, but particularly musical ones, tend to be star-gazers, hypnotized by the name that is stamped "Made Outside Canada" and bears the television seal of approval.

As far as music and dance in Victoria is concerned, this aspect has a seriously detrimental effect. A lot of excellence has gone unappreciated or has been permanently lost to us because of the star-struck mentality of so large a portion of our audiences.

OPENING FEB. 1st
OVERSEAS AUTO PARTS
#203-3400 DOUGLAS ST.
(across from Woolco)
● HONDA ● MAZDA ● DATSUN
● TOYOTA ● VOLKSWAGEN
PARTS, ACCESS., SPEED EQUIP 1-30

Sears HOME OF HOME IMPROVEMENT
Emergency Installation* within 24-hrs.
*except Sundays and Holidays, Greater Victoria area only
Cascade 40
Features 40 Imperial gallon capacity, twin 3000 watt upper and lower heating elements. White. 240-V. No. 73579 149.99
Cascade 30
Features 30 Imperial gallon capacity, twin 3000 watt upper and lower heating elements. White. 240-V. No. 73571 139.99
Parts and Installation extra
Sears Plumbing and Heating 595-9111
Simpsons-Sears Ltd.
3190 Shelbourne Street

Sears Tire and Auto Centre
Save $4
8.99
reg. 12.99 (most North American Cars)

Sears wheel alignment special
Correct wheel alignment is demanded in a City test. Do it now to prevent uneven tire wear, and to stop shimmy and shake at high speed. Improve your cars safety and possibly increase your mileage today, while you save. Torsion bars extra

Save 15%
Sears complete brake job!
Here's what we do!
★ Install new brake shoes and/or disc pads
★ Replace springs hold-down parts, repack front bearings.
★ Rebuild wheel cylinders and/or rotors.
★ Inspect master cylinder lines, adj. emergency brakes.
★ Check rear seals, bleed hydraulics, road test. Additional parts and labour extra.
★ On parts and labour only most cars.
★ 20% off labour only on import cars.
Brake job guarantee
Sears brake shoes, disc pads and brake parts, when used in private passenger car service are fully guaranteed (parts and labour) against manufacturing or material defects and against wearout for 18 months or 18,000 miles, whichever comes first.
Sears Automotive (190) Phone Enquiries: 595-9111
Advertised prices in effect 9:30 a.m. Monday, Jan. 22 through 5:30 p.m. Friday, Jan. 26, while quantities last.
1-20
Simpsons-Sears Ltd.
'Reg.' and 'Was' refer to Simpsons-Sears prices.

Colony MOTOR INN
PETER CHIPMAN
FROM 8:30 1-13
THE NEW LOUNGE

IRISH ROVERS

IN CONCERT
At The Fabulous New Cowichan Theatre In Duncan
Friday, Jan. 26, 1979. Show Time: 8 p.m. Sold Out
Saturday, Jan. 27, 1979. Show Time: 2 p.m.
Tickets $8.00 — OAP, Students, Children $5.00
For Reservations: 748-5221
Box Office Hours: 12 noon to 7 p.m. Tues. to Fri.
10 a.m. to 2 p.m. Saturdays 1-4

WINTER INSULATION SALE
STOP LOSING MONEY GET WARM AND COZY by INSULATING YOUR HOME
Instantly make your home warm and cozy, save heat and money. If you want to insulate this year and have not done so, buy now during our SALE. Why not do something warm for your family!
CALL NOW 388-4423
for an in-the-home estimate without obligation
Weathergard Shop
2145 Keating X Rd.

HARPO'S
15 Bastion Sq. 385-5333
PRESENTS
FROM Eugene, Oregon, One of THE Finest West Coast Rhythm and Blues Bands

Robert Cray Band
Jan. 22 thru Jan. 27
"Curtis of Robert Cray Band is the inspiration of my album, Blues Brothers." — John Belushi 1-25
DOORS 8 P.M. $1.00 weekdays

Raven's Sunday Buffet Brunch
a beautiful way to ease into the day
ONLY $5.95 PER PERSON 11:30-2:30
PLEASE NOTE
Our popular Thursday lunch-time fashion show will be held next week on Friday, Jan. 26, featuring the award-winning New Dawn Academy models — in fashions by: R. W. Boutique, 3144 Shelbourne St.
12 SUPERB DINNERS FOR TWO ... AT PRICES FOR ONE!
JOIN THE RAVEN'S DINNER CLUB
MEMBERSHIPS ON SALE NOW
Free underground parking, table telephone service, air-conditioned comfort
Raven's Dining Room and Lounge
345 Quebec Street in Harbour Towers
Reservations: 386-7444
1-21

Western FOOD
OPEN 9-9 WEEKDAYS
SATURDAY 9-6 SUNDAYS
772 Goldstream Ave., Langford
AT WESTBROOK SHOPPING CENTRE
Prices Effective Jan. 21, 22, 23
We Reserve the Right to Limit Quantities
GR. A BEEF SIRLOIN STEAK lb. 2.89
BURNS SMOKED PICNICS lb. 98¢
BURNS VAC PACK SLICED BOLOGNA 2 6-oz. pkgs. 89¢
BURNS SLICED COOKED HAM 6-oz. pkg. 1.09
BURNS DINNER HAM lb. $2.29
FRESH BROCCOLI lb. 39¢
GREEN CABBAGE lb. 15¢
No. 1 MED. ONIONS 3 lbs. 29¢
B.C. FANCY RED OR GOLDEN DELICIOUS APPLES 3 lbs. 98¢
KRAFT MIRACLE 100% PURE CORN OIL MARGARINE 2 lb. pkg. 1.69
YORK PINK GRAPEFRUIT JUICE 48-oz. tin 69¢
YORK SWT. or UNSWT. ORANGE JUICE 48-oz. tin 89¢
AYLMERS TOMATOES 19 oz. 49¢ TIN
CAMPBELL'S VEGETABLE SOUP 10-oz. 4 for 1.09
AUNT JEMIMA PANCAKE MIX 3 varieties 1.75 kg bag 1.49
CUTCHERS SMALL SHRIMP 4-oz. tin 99¢
NESTLE QUICK INSTANT CHOCOLATE 2-lb. tin 2.29
GLOBE CORNED BEEF 12-oz. tin 99¢
SILK BATHROOM TISSUE 4 roll pkg. 79¢
IRISH SPRING BATH SIZE DEODORANT BAR SOAP 2 BARS 99¢

Hagood Hardy at UVic

A first tour of Western Canada brings popular star Hagood Hardy to Victoria next week. Already close to a sell-out, the concert takes place Wednesday at University Centre Auditorium at 8 p.m.

Hardy's remarkable career started with a 16-bar score he wrote for a Salada Tea commercial. The tune progressed to an instrumental single, then became part of a Canadian Talent Library-financed album and finally, entitled *The Homecoming*, an Attic Records (Canada) and Capitol Records (U.S.) hit.

In 1976 Hardy became the first Canadian ever to be named Top Singles Instrumentalist by *Fillboard* magazine. In that same year BMI Canada presented him with the Howard Moon Award for the greatest contribution to the international recognition of Canadian music and for two consecutive years he was winner of the Juno Award for top instrumental artist.

Since that time he has composed scores for CBS and CBC movies, children's programs, documentaries and super-specials. He was a guest on the Liona Boyd Special last year and his company was engaged as music director for that show.

Accompanying Hardy on this tour will be songstress-songwriter Nancy White. For the last two years Nancy has been writing and singing songs about the news on the CBC public affairs radio show, Sunday Morning, a three-hour show that reaches one-and-a-half million listeners across the country every week. She's irreverent, direct, quick-witted and an undisputed madcap.

White sings at many Toronto clubs and theatres and at folk festivals and campuses all over Canada. Her first album on the Attic label was released last November.

HARDY
. . . Salada start

Noon-Hour Quebec Film Series at the Mac

The life and people of Quebec is the theme of a new series of free noon-time film showings beginning Wednesday at McPherson Playhouse. The films are being presented by the National Film Board in collaboration with the McPherson Playhouse Foundation, Community Arts Council and Camosun College.

There will be eight consecutive Wednesday showings, each program starting at 12:15 p.m. and lasting approximately 30 minutes.

Next Wednesday's showing will include the 22-minute *Faces Quebec*, a kaleidoscopic tour of La Belle Province from Montreal to the Gaspe, and a 10-minute film in which famed photographer Henri Cartier-Bresson turns his lens on the Quebec scene with fascinating results.

Other subjects covered in the series include haute cuisine, the French-Canadian woman, old church buildings, Bonaventure Island's gannets, a re-enactment of history, the mighty St. Lawrence in winter.

WORLD Adventure Tours presents
MON., JANUARY 29
MATINEE: 2:30 p.m.
EVENING: 6:00 and 8:30 p.m.
McPHERSON PLAYHOUSE
EAST AFRICA
TRAVELTALE FILM IN GORGEOUS COLOUR
Narrated in Person by Russ Potter
A trip along the Nile, Mt. Kilimanjaro, Coffee Plantation, Animal Orphanage, Tanzania and much more!
Res. seats $4.25, $3.75, $3.00
McPherson Playhouse and Hillside Mall
1-27

NASHVILLE, B.C.
The Big Cabaret
Featuring
HOME BREW
Fri. and Sat.
9 p.m.-2 a.m.
ERNIE FULLERTON
For Your Dining Pleasure 7-9
1-19
2915 DOUGLAS ST. INGRAHAM HOTEL 385-6731

Recreation: Oak Bay
"LADIES ONLY ICE SKATE"
featuring:
★ Friendly People
★ Expert Instruction
★ Progression Classes and Optional Testing
★ Supervised Playtime
★ FUN and FITNESS
$1.00 per person per session
For further information please DIAL 595-SWIM
1-20

THE McPherson PLAYHOUSE
Coming Events
CHILDREN'S PUPPET THEATRE
BARNEY McBEAN'S MAGIC CIRCUS
with FRAN DOWIE
"a sheer delight"
SUNDAY, JAN. 21—2:30
Reserved seats $3.50, $4.50, $5.50
Students/O.A.P. $2.00 any seat
Fran Dowie and the Barkerville Gang
IN
"THE BEST OF BARKERVILLE"
Hilarious Gold Rush Revue
Comedy, Song, Dance
SUNDAY, JAN. 21—7:30
Reserved seats $4.50, $5.50, $6.50
Student/OAP $1.00 off
"Super Show, Super Star"
Dick Litt, Monday Magazine
Smash Family Musical
"ANNE OF GREEN GABLES"
An Oak Bay Secondary School Production with singers, dancers and orchestra
FRI., JAN. 26—8:00 p.m.
SAT. JAN. 27—2:00 and 8:00
Reserved seats $2.50, $3.50, $4.50
TICKETS FOR ALL ABOVE EVENTS AVAILABLE AT McPHERSON & HILLSIDE
McPHERSON PLAYHOUSE IS OPERATED BY THE McPHERSON FOUNDATION, A NON-PROFIT SOCIETY DEDICATED TO THE ARTS.

LADIES' NIGHT!!
IS EVERY
SUNDAY 5 TO 9 P.M.
Gay Nineties Spare Rib House
ONLY 6.95
FULL COURSE DINNER FOR THE LADIES
Our Special Salad
Bar-B-Que Queen Spareribs
Vegetable — Choice of Potato
French Garlic Bread
Sherbet — Beverage
CHILDREN'S MENU $3.50, UNDER 10 YRS.
Sing-Along Music Every Night
825 BURDETT — CHERRY BANK HOTEL 385-5380

BRUCE COCKBURN
SAT., FEB 10th
8:00 P.M.
TICKETS: Hillside Mall, McMcPherson Playhouse, University Centre Auditorium. $5.50/$6.50/$7.50. Students $1.00 off.
UNIVERSITY CENTRE AUDITORIUM

A Belfry Production
SPONSORED BY
MAXWELL STUMP'S ANTIQUES Inc.
JOE EGG
by Peter Nichols
". . . a frank, tender, human, desperately funny play" LIFE
February 1-17
At The Belfry Theatre
1291 Gladstone Avenue,
Victoria, B.C.
Tickets now on sale at The Belfry, McPherson Box office, Hillside Ticket Center, University Center Box Office.
1-20

CRYSTAL POOL
SUNDAY
Public 1-4:30 p.m.
Family 5-6:30 p.m.
MONDAY
Early Bird 7-8:30 a.m.
Adults 9-11:30 a.m.
1:30-3 p.m., 9-10:30 p.m.
Noon 11:30-1:30 p.m.
Mum and Dad 4-6 p.m.
Public 7:30-9 p.m.
TUESDAY
Early Bird 7-8:30 a.m.
Ladies Only 9:30-11:30 a.m.
Noon 11:30-1:30 p.m.
Nifty Sixties 1:30-3 p.m.
Parents and Tots 1:30-3 p.m.
Public 3-5 p.m., 7-9 p.m.
Adults 9-10:30 p.m.
WEDNESDAY
Early Bird 7-8:30 a.m.
Adults 9-11:30 a.m.
Noon 11:30-1:30 p.m.
Slim and Trim 1:30-3 p.m.
Mum and Dad 4-6 p.m.
Family 6:30-8 p.m.
Adults 8-10:30 p.m.
1-7
SWIMMING

NOW the first time in Victoria
ENJOY PERSONALIZED MUSIC
Performed by Our Strolling Violinist
● CHOOSE YOUR DINNER FROM ONE OF OUR SEVEN SCHNITZELS
OR FROM OUR EXCITING INTERNATIONAL MENU
GEORGE AC'S Hungarian Village RESTAURANT
OPEN
6 DAYS A WEEK
Tues. to Thurs. 5:00 to 9:30
Fri. and Sat. 5:00 to 10:00
Sun. 5:00 to 9:00
LUNCH
Tues. to Sat. 11:30 to 2:00
1550 CEDAR HILL CROSS RD.
RESERVATIONS: 477-3023
1-18

Choose one of our 16 Exotic Hamburgers
the Patty Melt
One-third pound choice ground beef, broiled over charcoal, served on golden-grilled rye bread — superbly topped with melted cheese snd sauteed onions.
THE MEATMARKET
A STEAKHOUSE 384-5355
535 Lower Yates

Truly a "Knight to Remember" awaits you while dining at the
"Olde England Inn"
The pageantry of Elizabethan England surrounds you as you dine in the soft glow of candlelight.
For a relaxing meal of traditional English Fare superbly prepared and served, the Olde England Inn is the ultimate choice
RESERVATIONS RECOMMENDED
388-4353
WEDDINGS AND ROYAL BANQUETS
429 Lampson St. Est. 1946

SALLY HANNA SCHOOL OF BALLET
There are a few vacancies in a new ADULT - TEEN BEGINNERS class commencing January 23rd.
For further information please phone 383-1911.

ANNOUNCING
A BENEFIT for the BELFRY THEATRE
A Gala Buffet Feast
hosted by THE MEDIAEVAL INN
SUNDAY, JANUARY 21st
5 P.M. to 9:30 P.M.
Buffet Served 6 to 8:30—
Entertainment featuring
Dan Costain, Louise Rose, Sheila McCarthy, Irish Mist, Brent Carver and many others.
$15.00 per person
(tax-deductible)
Tickets on sale at The Belfry and The Mediaeval Inn
Reservations and Information 385-6815

FRIENDS OR FAMILY . . . BRING THE BUNCH
Sunday Brunch
Brunchtime:
Sundays 11:30 A.M. to 2 P.M.
Bring your brood to Sherwood Park Inn this Sunday! Enjoy our delicious buffet brunch of traditional favourites such as eggs, bacon, and sausages, together with some specialties in cold sliced meats, salads, seafoods and desserts.
$4.95 Per Person
CHILDREN 12 AND UNDER ½ PRICE
MAKE YOUR RESERVATIONS NOW
Sherwood Park Inn
386-1422 10-15x

Baroque Music
featuring
James Kennedy & La Confrerie St. Julien
Every Thursday in January
For reservations call 385-4512
Chauney's Restaurant
614 Humboldt St. (across from the Empress)

LIVE...ON STAGE!
"BROADWAY'S MUSICAL KNOCKOUT!" NBC TV
DIRECT FROM BROADWAY!
Grease
Broadway's longest-running show
See GREASE -- "The biggest must-see hit of the decade!" NEW YORK TIMES
ROYAL THEATRE
Sun. Feb. 11 at 7:00 P.M. & 9:30 P.M.
Reserved Seats: $9.75, $8.75 at MEMORIAL ARENA BOX OFFICE and HILLSIDE MALL. Or mail check payable to Memorial Arena 1925 Blanshard St. Victoria, B.C. V8T 4J2. Enclose stamped addressed envelope. Info: 384-1522. Tickets at Royal Theatre Box Office day of show only.

Felice's Presents a Rare Treat!
ROAST PHEASANT
IN WHITE WINE AND GRAPES
Including:
● Soup or Salad Bar
● Stuffed Potato
● Fresh Vegetables
● Garlic Bread
● Baked Alaska
● Beverage
Regular Menu Also Available.
FOR TWO 24.95
QUAIL in Black Cherries, Brandy and Port
DINNER INCLUDES:
Soup or Salad Bar, Garlic Bread, Fresh Vegetables, Stuffed Potatoes, and Beverage,
9.95
Felice's DINING LOUNGE
Gourmet meals elegantly served in luxury surroundings
1218 Wharf St. Res. 385-4497

Sundance Glass Ltd.
presents
Working with Dan Fenton
Advanced Stained Glass Workshop
Jan. 26-28
Design, Composition & Colour, Advanced Techniques, Sandblasting, Painting, Firing & Kiln Work
open house with Kerry Joe Kelly
Jan. 21st 1 pm.
Phone 384-0421
Formerly Island Craft

FINE FAMILY FUN
PUBLIC SKATING WEEKLY PROGRAM
Friday, 7-9:45 p.m.
Saturday, 8-10 p.m.
Sunday, 1:30-3:30 p.m.
7:00-9:00 p.m.
FAMILY SKATING
Sat. 10:30-12 NOON
PARENT — TOT
Mon. 1:30-3:00 p.m.
Wed.-Fri. 10-11:30 a.m.
INFORMATION PHONE 388-6664
Mon.-Fri. 9 a.m. to 4 p.m.
G.R. PEARKES Arena
3100 TILLICUM
388-6664

AROUND THE GALLERIES

By AUDREY JOHNSON

Canadians have been consciously and earnestly seeking a means of expressing nationhood, of projecting an image of unity and a shared heritage, for more than a century. The groping and feelings of uncertainty in our national outlook are visible through the art evolved in Canada from the deep past to the present.

It could be argued that there has not been a national art movement in Canada other than the Group of Seven. However, opening at the **Art Gallery of Greater Victoria** on Wednesday is an exhibition that traces the development of Canadian art from its European roots to the ultra-nationalism of such artists as Joyce Wieland.

Under the title, *Nationalism in Canadian Art*, the collection includes some works by members of the Group of Seven and also interpretations of the Canadian countryside by Cornelius Krieghoff, Robert Whale, Lucius O'Brien and Homer Watson as well as the impressionistic works of Maurice Cullen and M.A. de Foy Suzor-Cote. Among contemporary artists represented will be found Greg Curnoe, Alex Colville, Jack Shadbolt and Jack Chambers.

This absorbing exhibition will provide visitors to the gallery with an opportunity to make a close study of more than a century of Canadian art and conclude for themselves what is Canadian about it.

A catalogue will accompany the exhibition, which has its official opening scheduled for Jan.31 when an exhibition of the folk art of Japan will also go on view.

This latter colorful exhibition of *Mingei* from the Gallery's permanent collection includes handsome stencilled textiles mounted on large screens, peasant and actors' costumes, simple yet elegant lacquer and wooden utensils as well as popular folk pottery. A fully illustrated handbook will be available.

Mingei will be displayed until April 1. The Canadian art show will conclude March 18.

* * *

Hooked rugs, needlepoint, paintings and drawings by Mervon and Harvey Bowman will go on view Monday at the **Emily Carr Arts Centre,** 207 Government. The showing will continue through Feb.3.

Both artists were born in Vancouver. Harvey travelled extensively through Europe and the Middle East before attending the University of B.C. Later he returned to Europe to study the great masters. He has had several exhibitions in Vancouver, where he still lives.

Mervon is a self-taught artist who began drawing cartoon figures at the age of 13. He also did considerable travelling, frequently earning his way by drawing portraits of persons he met and cartoon-murals in hotels and pensions.

He now lives in Victoria and is constantly experimenting in new media. There will be a reception on opening day from 5:30 to 9 p.m.

* * *

The first arts and crafts exhibit to be held in the **McPherson Mezzanine Gallery** in 1979 is currently on view and includes paintings, prints, pottery, basketry and needlepoint by B.C. native artists who are Mungo Martin Memorial Award winners. This show will be open to view, free of charge, until Feb.23. Weekday hours are 10 a.m. to 4 p.m. and during the evening for patrons attending theatre performances.

Some of the work on show is for sale.

* * *

The work of nine faculty members of University of Victoria's Department of Visual Arts is being shown currently at UVic's **Maltwood Art Museum and Gallery** in the University Centre. The collection comprises sketches, sculpture, sculptural models and photography.

Featured displays include canvas relief and sculpture by John Dobereiner, etching and mixed media by Gwen Curry, photographs by Fred Douglas and four prints by Pat Martin-Bates.

'Red House and Yellow Sleigh', by Lawren Harris, in Art Gallery show

Ballet Auditions Set

Deadline for application to enter auditions for the National Ballet School is next Friday, Jan.26. The auditions will be held in Victoria Feb.24. Only children seriously interested in training for a professional career in dance should apply.

Entertainment Guide

THE BUTCHART GARDENS — OPEN EVERY DAY OF THE YEAR — Admission gates now open 9 a.m. to 4 p.m.
THE BUTCHART GARDENS RESTAURANT — OPEN YEAR AROUND — Serving light lunches and scrumptious **High Teas** beside a crackling hearth in the relaxed atmosphere of the historic Butchart residence. We invite you to make reservations at 652-2422. Now open 10 a.m. to 4 p.m.
COFFEE BAR SERVICE — Always available.
SEE HOW OUR SEEDS ARE PACKAGED — Hand packaging of seeds in the Gift Shop is fascinating to watch — your questions are invited.
35 ACRES OF GARDENS — **An invigorating stroll through these majestic beautiful gardens, a spot of tea by our crackling hearth and seed packaging on display combine for a fine winter outing.**

STRATHCONA HOTEL — British Columbia's largest night-life centre, 919 Douglas St., 383-7137. Featuring "THE OLD FORGE" Nightclub with live music of "THE BROTHERS FORBES AND FRIENDS." 3 Discotheques — "THE STING," "THE CUCKOO'S NEST" and "IVY'S" and a unique lounge called "BIG BAD JOHN'S" featuring Hillbilly atmosphere. Luncheon served daily in "THE STING" and lunch and dinner served in the "CUCKOO'S NEST."

FORTY THIEVES DISCOTHEQUE — CENTURY INN . . . welcome to the Forty Thieves Discotheque — officially rated Vancouer Island's No. 1 Disco. Victoria's only total dance experience in an uptown Cabaret Atmosphere. The only Disco with 3 different rooms and free attendant parking. 8:30 p.m.-2:00 a.m. daily. AND FOR A DIFFERENT TASTE EXPERIENCE, sizzle your tastebuds in our Oasis Dining Lounge, open daily for Breakfast, Lunch and Dinner. It's all happening at the Century Inn, 603 Pandora Avenue at Government Street in Centennial Square.

STEWARTS — presents dining with Louise Rose, lunch with George Essihos in Market Sq., 388-7021.

recreation: oak bay
"LEARN TO CURL"— THE OAK BAY WAY!!
SESSION #1—February 3, 10 and 17
SATURDAYS 9:00-11:00 a.m
for Beginners and Intermediates
*Qualified Curl Canada Instructors
*Brooms are supplied
OPEN TO EVERYONE OVER THE AGE OF 12!
REGISTER NOW AT THE OAK BAY RECREATION CENTRE!
FOR FURTHER INFORMATION PLEASE DIAL 595-SWIM
1-20 7111 IR

BASTION THEATRE COMPANY
TICKETS NOW ON SALE
"A Celebration of extraordinary beauty, love, intrigue, festivity, and masquerade. Shakespeare's best comedy!"

Twelfth Night
by William Shakespeare
February 2-17 8p.m.
At McPherson Playhouse
Matinees: Feb. 4 & 7 2p.m.
Tickets: McPherson Box Office 386-6121 and Hillside Mall Ticket Centre

ALLEN HOUGHTON presents
in co-operation with THE CHATEAU VICTORIA
DIRECT FROM RUSSIA!
First Canadian tour
ROSSIANKA! РОСИАНКА!
fabulous dancers, singers, musicians from
GEORGIA, UKRANIA, AZERBAIJAN, CAUCASIA
★ Whirling dervishes ★ Haunting gypsy music
★ Gorgeous costumes ★ Stars of Moscow Folk Ballet
ROYAL THEATRE
Wednesday, February 7, 8 p.m.
Tickets McPherson Playhouse and Hillside Mall
$8.50, 7.50, 6.50 ($1 off students and OAPs)
The Chateau proudly presents the most beautiful lounge in town, open 11 a.m. to 1 a.m.
Victoria Jane's

ANNOUNCING THE HUNGRY HUNGARIAN COMBINATION PLATE
Our Regular International Menu Also Available
Tokaj Hungarian Restaurant Villa
RESERVATIONS 383-4732
1122 YATES ST.
(CLOSED SUNDAYS)
1-19

VICTORIA SYMPHONY
JAN. 21 AT 2:30 — 631 SUPERIOR ST. — JAN. 22 AT 8:00
WALTER PROSSNITZ, *Piano*
JOHN AVISON, *Conductor*
BEETHOVEN, FREEDMAN, HAYDN, TCHAIKOWSKY
Sponsored by Pacific Logging Co. Ltd.
University Centre Aud. Res.: 385-6515 $8.75/$6.75/$6/$4
1-21

MATURE
woodstock woodstock woodstock
QUADRA
QUADRA AT HILLSIDE 382-3370
LAST 6 DAYS
NIGHTLY AT 8 P.M.
EAST INDIAN SHOW FOR SUN., JAN. 21 AT 3 P.M.
"BESHARAM"—Produced and Directed by Deven Varma
STARRING: Amitabh Bachchan, Sharmila Tagore, Amjad Khan, Bindu
Color with English Subtitles GENERAL

BRENTWOOD COLLEGE
Mill Bay
presents
Gilbert & Sullivan's
H.M.S. PINAFORE
TUES., JAN. 23 to SAT., JAN. 27
CURTAIN TIME 8:15 P.M.
For Bookings and Enquiries
Phone: 743-5521 (9 a.m. to 9 p.m.)

PLEASE COME EARLY!
5th !#?!*@? WEEK!
NEW SHOW TIMES
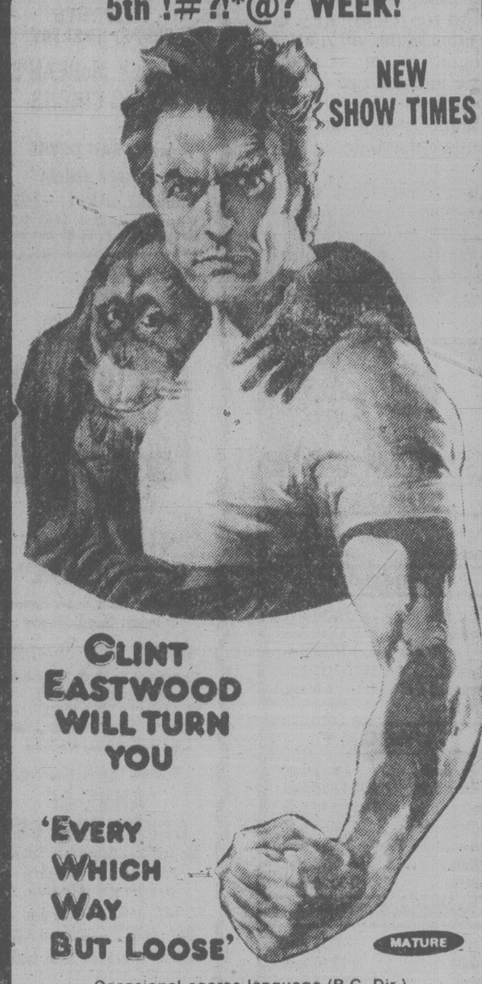
CLINT EASTWOOD WILL TURN YOU
'EVERY WHICH WAY BUT LOOSE'
MATURE
Occasional coarse language (B.C. Dir.)
PLEASE NOTE NEW SHOW TIMES:
EVENINGS AT 6:45 and 9:00 P.M.
MATINEES SAT. and SUN. AT 1:30 and 3:30 P.M.
EVENINGS: DOORS 6:15 P.M. ADVANCE TICKETS FOR 9 P.M. PERFORMANCE ON SALE FROM 7:30 P.M.
towne cinema
808 DOUGLAS ST.
PH. 382-5922
IN NOOTKA COURT
LANDMARK CINEMAS

The story of a girl who refused to forget she was once a champion.

ICE CASTLES
COLUMBIA PICTURES Presents A JOHN KEMENY Production
A DONALD WRYE FILM "ICE CASTLES"
Starring ROBBY BENSON | COLLEEN DEWHURST | TOM SKERRITT
and introducing JENNIFER WARREN | DAVID HUFFMAN | LYNN-HOLLY JOHNSON as "LEXIE"
Directed by DONALD WRYE Produced by JOHN KEMENY
Co-Produced by S. RODGER OLENICOFF
Screenplay by DONALD WRYE and GARY L. BAIM
Story by GARY L. BAIM Music by MARVIN HAMLISCH
Director of Photography BILL BUTLER, A.S.C. Executive Producer ROSILYN HELLER
ORIGINAL SOUNDTRACK ALBUM AVAILABLE ON ARISTA RECORDS AND TAPES
READ THE FAWCETT PAPERBACK
©1978 COLUMBIA PICTURES INDUSTRIES, INC
Columbia Pictures
MATURE
WARNING: Some Swearing and Coarse Language (B.C. Director)
odeon 2
780 YATES STREET
383-0513
MATINEES FRI., SAT., SUN. 1:30, 3:20, 5:20
NIGHTLY 7:15, 9:15

It was the Deltas against the rules... the rules lost!
NATIONAL LAMPOON'S ANIMAL HOUSE
A UNIVERSAL PICTURE TECHNICOLOR®
©1978 UNIVERSAL CITY STUDIOS, INC. ALL RIGHTS RESERVED

MATURE
WARNING: Nudity, Suggestive Scenes, Coarse Language Throughout (B.C. Director)
counting house 2
BROAD AT BROUGHTON 383-3434
NIGHTLY 7:00, 9:15

COLUMBIA PICTURES Presents
A CASABLANCA FILMWORKS
Production of

Midnight Express
RESTRICTED
WARNING: Violence and Coarse Language (B.C. Dir.)
counting house 1
BROAD AT BROUGHTON 383-3434
NIGHTLY 7:00, 9:10

HE CAME HOME FOR HALLOWEEN
" 'Halloween' never lets go."
— Allan Difiore — CJVI
RESTRICTED
Frightening and Violent Scenes (B.C. Director)
haida
808 YATES STREET
382-4278
MATINEES SAT., SUN. 1:30, 3:15, 5:10
NIGHTLY 7:10, 9:15

5th WEEK!
The Best Comedy of the New Year

COLUMBIA PICTURES PRESENTS A RAY STARK PRODUCTION • A HERBERT ROSS FILM
NEIL SIMON'S CALIFORNIA SUITE
ALAN ALDA · MICHAEL CAINE · BILL COSBY
JANE FONDA · WALTER MATTHAU · ELAINE MAY
RICHARD PRYOR · MAGGIE SMITH
Screenplay by NEIL SIMON • Produced by RAY STARK • Directed by HERBERT ROSS
ORIGINAL SOUNDTRACK ALBUM ON COLUMBIA RECORDS
MATURE
The best two-hour vacation in town!
odeon 1
780 YATES STREET
383-0513
MATINEES FRI., SAT., SUN. 1:30, 3:20, 5:10
NIGHTLY 7:10, 9:10

Pianist in Concert

The lustrous musical talents of Victoria-born Walter Prossnitz will be on display briefly this weekend. The 19-year-old pianist has returned from Vienna to appear as guest artist with the Victoria Symphony Sunday and Monday at University Centre Auditorium. He will be performing the beautiful and familiar Tchaikowsky *Concerto No.1 in B minor*.

Conducting the performance will be widely noted CBC conductor John Avison, known to music lovers for his work with the CBC Vancouver Chamber Orchestra in its 40 years of weekly broadcasts.

Prossnitz, who began playing the piano at the age of seven and three years later was studying with Robin Wood, has won numerous awards and scholarships, among them a B.C. Cultural Fund Professional Study Award and scholarships to attend summer courses in Vienna and Niagara-on-the-Lake. He has appeared as soloist with several orchestras and on Canadian and U.S. television as well as CBC radio.

In 1977 he won first place in piano and the overall Grand Prize for the most distinguished performance among all winners at the National Competitive Festival of Music in Toronto. More recently he was a prize winner in the National Young Pianists Competition (California) and in the S.C. Eckhardt-Gramatte Competition for Contemporary Music. He holds Associate degrees in piano performance from the Royal Conservatory in Toronto and in teaching from the Victoria Conservatory of Music.

Since 1975 he has taught at Victoria Conservatory and in 1976 was appointed to the faculty of Lester B. Pearson College.

Walter is now living in Vienna where he studies with Dr. Josef Dichler, Professor Emeritus of the Vienna Academy of Music. He will make his European debut this May in Paris and is planning to participate in several of the major European competitions.

A performance in Toronto was called "dazzling" by John Kraglund of *The Globe and Mail*. The review commented on the pianist's "virtuoso technique and remarkable sensitivity."

Avison, who is also conductor of the touring Radio Orchestra of Canada, has been associate conductor with William Steinberg at the Aspen Festival, guest conductor for the London Philharmonic and guest conductor with Vancouver, Toronto, Montreal and Quebec CBC orchestras. He has recorded with the Vancouver Chamber Orchestra on the new RCA Victor *Canadiana* Centennial series.

Among other works to be heard in the Sunday-Monday concerts is Haydn's *Symphony No. 102*.

PROSSNITZ . . . concerto with Symphony

MUSICAL NOTEBOOK

At the unusual hour of 5 p.m. Monday a special recital will take place at Craigdarroch Castle when the **Conservatory of Music** presents a guest, Polish pianist **Pawel Checinksi**, in a program of works by Haydn, Schumann, Chopin and Ravel.

Checinski is a graduate of the Music Academy in Warsaw as well as a graduate with a doctorate of musical arts (1976) from New York's Juilliard School. Currently a professor of piano at the University of B.C., Checinski has won many piano competitions and given concerts throughout the world.

Featured in his program will be the *F minor Variations* of Haydn, the *Sonata in G minor* by Schumann, the 12 *Etudes Op.10* by Chopin, and *Gaspard de la Nuit* by Ravel.

Admission to the recital will be $2 general; $1 for senior citizens and students.

★ ★ ★

The **Faculty Baroque Ensemble** of Victoria Conservatory of Music will present another in its series of early music concerts at Craigdarroch Castle, Friday at 8 p.m.

James Kennedy, flute, and Sydney Humphreys, violin, with guest artists assisting, will perform *The Six Flute Concerti, Op.10* of Vivaldi. There is a general admission charge of $2.50; students and senior citizens, $1.

★ ★ ★

Opera auditions are in the air for the next few weeks. The **Metropolitan National Council** auditions take place in Vancouver on Feb.18 and singers must have their applications in at least two weeks before that date. Detailed information is available through the Conservatory of Music voice department or the *Times* entertainment desk.

Age brackets for candidates are sopranos, mezzos and contraltos, 20-30; tenors and baritones, 20-32 and basses, 20-33.

San Francisco Opera auditions will be held under sponsorship of the Edmonton Opera Guild in Edmonton on Feb. 15 and 16. All regional finalists will be considered for participation in the Merola Opera Program, a 10-week study session in residence at San Francisco Opera.

Age brackets are similar to those of the Met and audition applications are available from Mrs. A.E. Gregg, Regional Chairman, 13112 Churchill Crescent, Edmonton, T5N 0S1.

Linda Hougland-Daniels, an outstanding Victoria cellist, will be giving a recital Wednesday, assisted by **Robin Wood** at the piano. The recital is one of a series of major musical events presented by **UVic Department of Music.** It will take place in the recital hall of the new music building, which is a wing of the more familiar Mac Laurin Building.

The cellist will be performing on her superb Ruggeri 1710 instrument, a product of the incomparable Cremona workshops.

The program the two artists will present is devoted to sonatas. It includes a work by the baroque composer, Andrea Caporale; Beethoven's C Major; the Debussy D minor and Chopin's G minor, Op.65.

Admission for this concert is $3 for adults; senior citizens and students, $2.

Tenor in Noon Concert

A free lunch-hour concert in the McPherson Playhouse mezzanine foyer Tuesday will feature Richard Margison, tenor, assisted by Kristine Beny at the piano. This series continues the following Tuesday, Jan.30, with mezzo-soprano Elizabeth Zunti accompanied by pianist Malcolm Woodland.

The series is presented by the McPherson Foundation in collaboration with the Community Arts Council, National Film Board, Victoria Conservatory of Music and UVic Music Department. Funding assistance comes from the Leon and Thea Koerner Foundation and the B.C. government through the B.C. Cultural Fund. Starting time is 12:15 p.m. and box lunches are available.

explorations

Do you have an idea for a project in the arts or any other area of cultural activity that you feel is innovative, creative, unusual?

Will your project help promote public enjoyment of artistic and cultural activities, or an appreciation of Canada's heritage?

If so, Explorations may be the program for you. We fund creative projects recommended by our regional selection committees. Our competitions are open to any Canadian person, group or organization.

Write now for more details, giving a brief description of your project and pertinent biographical information.

MARCH 1
is the next dealine for applications. After that, it's June 1.

Explorations
The Canada Council
P.O. Box 1047
Ottawa
K1P 5V8

a program of
The Canada Council

Carleton and Canada's Capital
a great combination

offering degree programs in Arts, Journalism, Music, Commerce, Science, the Social Sciences, Architecture, Engineering, and Industrial Design
in Ottawa's stimulating environment — unique resources, excellent cultural and recreational facilities
Let's talk about a program for you.
Thursday, January 25, 4:00-9:00 p.m.
The Empress Hotel, Victoria
Carleton University · Ottawa, Canada

RAJKO
HUNGARIAN GYPSY ENSEMBLE

THE FABULOUS NEW
COWICHAN THEATRE
in
DUNCAN, B.C.

"INTOXICATING GYPSY VIOLINS ... never has one witnessed a more spectacular showing of fingerboard velocity and precision than that of these gypsy fiddles."
— The Toronto Star

RAJKO ENSEMBLE will only be performing in Duncan
SATURDAY, FEB. 17th.
2:30 p.m. & 8:00 p.m.
TICKETS $7.50
For Reservations call
748-5221

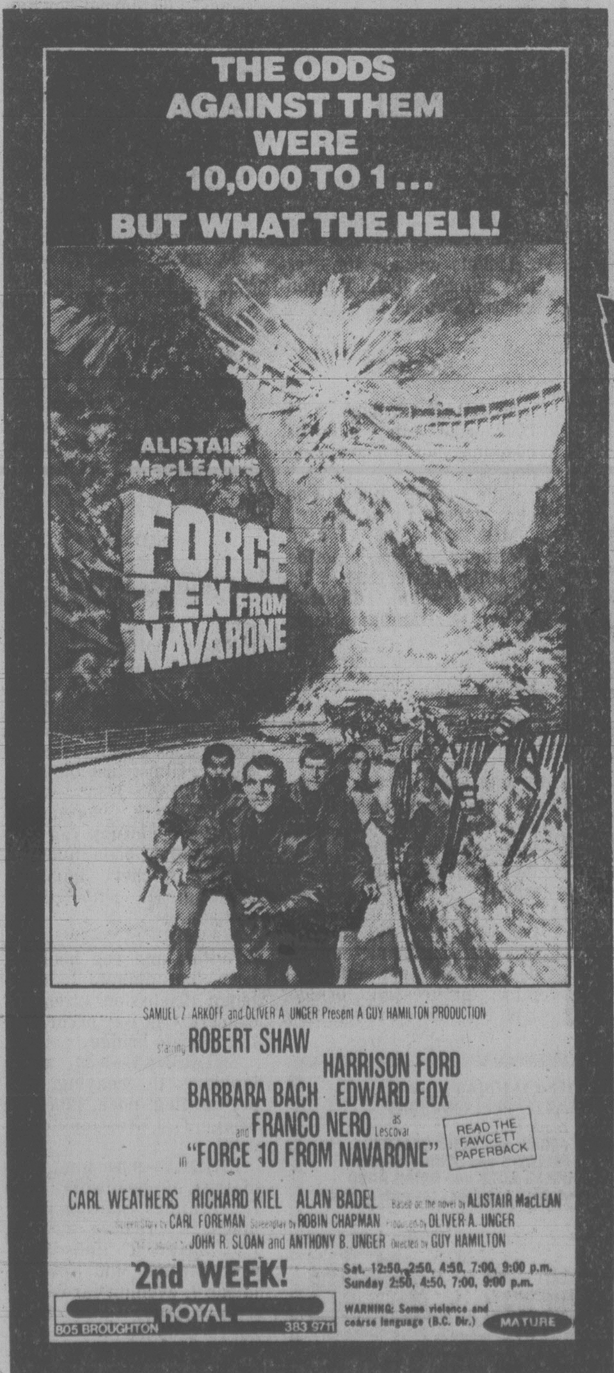

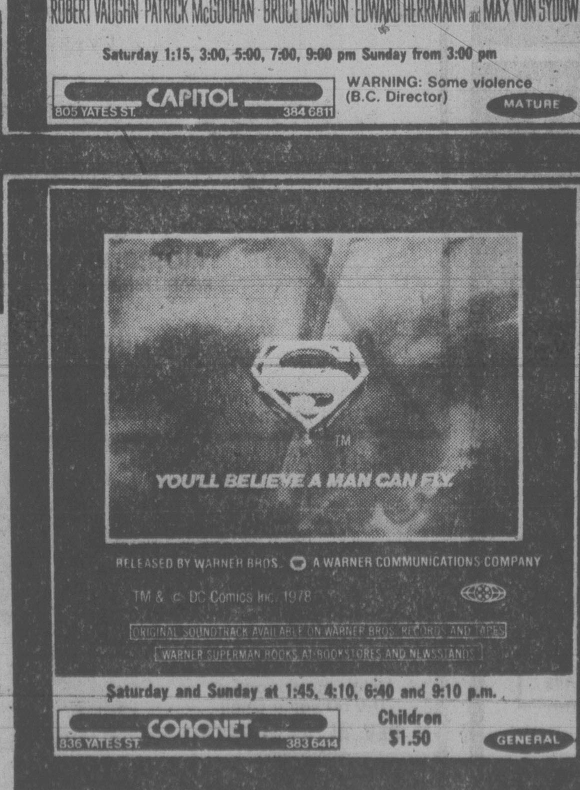

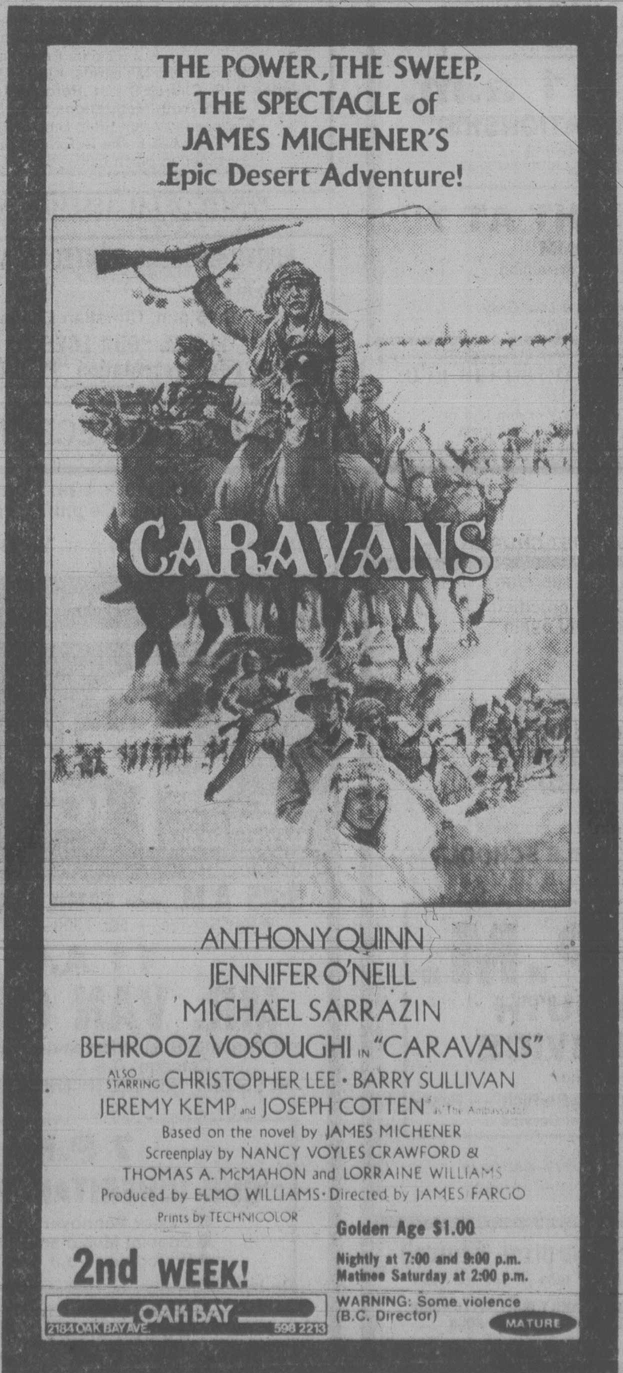

THE Arena
SUNDAY
ADULT SKATING
8:15-10:00 p.m.

ESQUIMALT SPORTS CENTRE
386-3261
1151 Esquimalt Rd.
ICE SKATING
SATURDAY
FAMILY 10:30 A.M.
ENJOY YOURSELF
Sunday, 1:45 p.m., Public
Sunday, 8:15 p.m., Public
Wed., 3:30, Public
Thurs., 1:30, Parent and Tots
Recreational Hockey 12 to 1 Tues. 50¢ per person
GROUP DISCOUNT AVAILABLE

ATTENTION BACHELORS
BOTH SEXES
Too lazy to cook for yourself? Here's your answer — five-minute meals in a
MICROWAVE OVEN
RENTALS
MONTH TO MONTH
FREE HOME DELIVERY
BY HOMARK
595-7111

Anglicans' Archdeacon Butler retires

Archdeacon Hilary Butler has retired after serving the Anglican church in Britain and Canada for 37 years.

The archdeacon came to Canada in 1958 and spent his first three years here as rector of St. Edward's in Oliver, B.C. He came to Victoria in July, 1961, as John Albert Hall lecturer. In 1971, he was named program director for the Diocese of B.C.

One of his programs began in 1976 as a year-long event called the B.C. Council for the Family, which was conducted in three phases. The archdeacon was chairman of the third phase. At its conclusion, the government and volunteer organizations recognized its value and later helped set up the B.C. Conference on the Family, a permanent organization.

Archdeacon Butler set up three conferences in Parksville in 1971, 1973 and 1975, which resulted in greater unity within the diocese.

"They were an attempt to make real Bishop (F. Roy) Gartrell's philosophy that the diocese should be a family. They tried to identify what the diocese is and should be doing as a diocese," he said.

He has also been active in the Greater Victoria Council of Churches, holding a number of executive posts.

From 1951 to 1958 he was rector of four churches in Crawley, Sussex. During that time the town grew from 5,000 to 50,000 persons and the number of churches he administered, with the help of three curates and two full-time laymen, doubled to four.

Born in Reading, England, he was educated at St. John's College, Cambridge. He was ordained at Chichester Cathedral as deacon in 1941 and as priest in 1942.

Married that same year, he entered the Royal Air Force as a chaplain and stayed in service until 1946.

Mrs. Butler, a qualified music teacher, is principal of the Josephine Butler School of Music which operates from their home at 5310 Rocky Point, Victoria.

The couple has six children.

At present, Archdeacon Butler has no firm plans for spending his retirement, but says, "I am determined to retire."

Butler

Perspectives

By Rev. J. A. Davidson

About a century-and-a-half ago the American writer Ralph Waldo Emerson commented in an essay on "the great enterprise of realizing a personality." Those words, which would not be out of place in one of our popular books in self-help psychology, indicate something of what is meant by the word maturity, when it is being used seriously.

Maturity is not a terminus a person reaches at some stage in his or her life; maturity, rather, is a continuing process in which the potentialities of one's personhood are gradually realized.

Fundamental in one's maturity process is one's developing relations with other persons. This is not to suggest that your relations with others will all be smooth and easy and gentle. Human nature—both yours and the other person's—is such that you never completely avoid tension and conflict and distress in your relations with others. But your degree of maturity will be shown in the quality of your personal relations—in family and in marriage, at your work, in your recreations and amusements, in your involvement in community and public affairs.

Good relations are possible only among persons who both offer and receive love. And here I have in mind not simply love as passion or desire, but, rather, love as the unconditional, sometimes sacrificial, willing of the real good of other persons. St. Paul pictured something of the nature of that kind of love in his poem on love in the 13th chapter of his first Corinthian letter:

"Love is patient; love is kind and envies no one. Love is never boastful, nor conceited, nor rude; never selfish, not quick to take offence. Love keeps no score of wrongs; does not gloat over other men's sins, but delights in the truth." That is the way it is given in the New English Bible.

I worry about the approach taken in some pop-psychology today, an approach encouraging us to belong to the "Me generation," developing our personal assertiveness and specializing in looking after Number One. Authentic maturity does not come in your being able to manipulate and exploit the other person in your selfish interests without his or her being aware that he or she is being had.

You may think, of course, that the exploitation and manipulation of others is necessary to the kind of life you wish to live. But be warned that to the extent that you deliberately set out to exploit and manipulate others you will be denied many of the deep joys and satisfactions and meanings that come through loving, mature personal relations. It is one of life's basic truths that you can't have it both ways.

Love—concern for the real good of other persons—is indispensible in "the great enterprise of realizing a personality."

(Davidson is minister of Dominion-Chalmers United Church, Ottawa.)

Silver Threads

VICTORIA

MONDAY through FRIDAY—8:30 a.m., drop-ins, library, cards, shuffleboard, pool; 9:30 and 1 p.m., arts and crafts; 11:30, lunch.

MONDAY—1 p.m., stamp club; 1:15, bridge; 7, whist.

TUESDAY—9 a.m., Rods and Reels Club; 1 p.m., films, bridge for beginners; 7:15, old time dance for members.

WEDNESDAY—1 p.m., chess club; 1:15, sing-song; 1:45, concert: May and Jim Oakman and Evelyn and George Clark; 7, whist.

THURSDAY—11:30 a.m.-1 p.m., health counselling; 2, old time dance.

FRIDAY—10:30 a.m., conversational French, keep fit class; 1 p.m., duplicate bridge; choral group practice; 1:15, bridge; 7, cribbage.

SATURDAY—11 a.m., drop-ins, cards, shuffleboard, pool; 10:30-12:30 p.m., Spanish class; 1 p.m., chess club; 1:30, whist, 7, 500 card game.

SUNDAY—1-4 p.m., drop-ins.

Tickets on sale for mystery trip Feb. 6 and Vancouver trip Feb. 14-15.

SAANICH

MONDAY through FRIDAY—8:30 a.m., billiards, drop-ins, shuffleboard, ping-pong.

SUNDAY—2 p.m., Concert orchestra practice.

MONDAY—9:30 a.m., Hampton Singers practice, ceramics, pottery; 11:45, hot lunch; 1 p.m., duplicate bridge; 7, Hampton Happy Gang practice.

TUESDAY—9 a.m., carpet bowling; 9:30, basketry, beadwork, lapidary; 11:45, hot lunch; 1:15 p.m., progressive whist; 1:30, discussion group on income tax.

WEDNESDAY—9 a.m., five-pin bowling; 9:30, oil painting, woodcarving, leatherwork; 11:45, hot lunch; 1:15 p.m., progressive whist.

THURSDAY—9 a.m., carpet bowling; 9:30, knitting, crochet, ballpoint embroidery; 11:45, hot lunch; 1 p.m., progressive bridge; 1:15, beginners French; 1:30, oil painting, quilting, macrame.

FRIDAY—9 a.m., carpet bowling for beginners; 9:30, lapidary, novelty class; 10, meditation class; 11:45, hot lunch; 1:30 p.m., jacko, stamp club; 7:30, progressive whist.

SATURDAY—9:30 a.m., Songmen practice; 1:30 p.m., cribbage, billiards, drop-ins; 7, bingo.

Tickets on sale for Valentine dinner and dance Feb. 7, $3.

ESQUIMALT

MONDAY—10 a.m., learn to dance; noon, lunch; 1, five-pin bowling at Wilson's Lanes; 1:30, carpet bowling, oil painting; 3, five-pin bowling at Town and Country Lanes.

TUESDAY—10 a.m., exercise to music and swim, art for beginners; noon, lunch; 1:30, chess, carpet bowling, liquid embroidery.

WEDNESDAY—10 a.m., Silver Singers, liquid embroidery; noon, hot lunch; 1:30, whist, sewing, novelties.

THURSDAY—10 a.m., writing workshop, weaving; noon, lunch; 1-1:30, public health nurse visit.

FRIDAY—10 a.m., ceramics with Heather Dent Studios, quilting, carpet bowling; noon, hot lunch; 1:30, dance.

SIDNEY

MONDAY through FRIDAY—9 a.m., centre opens, cards, library, billiards, morning coffee, afternoon tea.

MONDAY—10 a.m., dance for fun, billiards, quilting, decorator paints; noon, lunch; 1:30, ceramics, swim club; 2, films; 7:30, bingo.

TUESDAY—9:30 a.m., lapidary; 10, Serenaders practice, painting, rag basket weaving; noon, lunch; 1, whist, crochet, lapidary, painting; 7, shuffleboard and games.

WEDNESDAY—10 a.m., novelties and rug hooking; noon, hot dinner; 1, mah-jongg discussion group; 2, concert: Oak Bay orchestra; 7, duplicate bridge.

THURSDAY—9:30 a.m., lapidary; 10, weaving, carpet bowling; noon, lunch; 1, bridge; 1:30, dressmaking; 7, crib.

FRIDAY—9:30 a.m., podiatrist; 10, beadwork, keep fit, ceramics, quilting; noon, lunch; 1, creative writing, 1:30, Silver 'T' Bells practice, stretch and sew; 2, jacko; 7, evening cards.

SATURDAY and SUNDAY—drop-ins.

Tickets on sale for Vancouver trip Feb. 14-15.

VICTORIA ALLIANCE CHURCH
1792 Townley St.—Pastor H. Orlin Craig—Telephone 592-1821
(Across from Richmond Elementary School)
9:45 a.m. Sunday School
11 a.m. "CAN WE UNDERSTAND GOD?"
7 p.m. "A NEW SOURCE OF LIFE"

Queens Avenue APOSTOLIC CHURCH
(fundamental—pentecostal)
804 QUEENS AVENUE
REV. ALAN McLEAN
382-7833 or 479-3189
SUNDAY SERVICES
10 A.M. Sunday School
11 A.M. Morning Worship
7 P.M. Evangelistic Service
TUESDAY
7 p.m. Prayer Meeting
8 p.m. Bible Study

VICTORIA TRUTH CENTRE
1201 FORT ST.
DR. E. M. SMILEY Minister
11 a.m.
"WHEN IS RESURRECTION?"
Dr. E. M. Smiley
SUNDAY NIGHT AT 7:30
"NEW THOUGHTS" "THE INVISIBLE MAN"
Flo Bell and Lyn Neal
Special Notice: The Children's Church meets every Sunday at 11 a.m. All children and Young People are lovingly welcomed.

FIRST BAPTIST CHURCH
Quadra and North Park
11 a.m. "FAITH UNDER FIRE"
John A. Watson and Cecil Barner
Organist and Choir Director: Mr. John Tunstall

FRIENDSHIP BAPTIST CHURCH
Welcomes you to its
10 a.m. Worship Service and Sunday School
6 p.m. EVENING SERVICE
The Pastor Speaking
at Gordon Head Rec. Centre, 1744 Feltham Rd.
Pastor: Rev. E. Kratofil, B.A., B.D. 477-8478
Affiliated with the Baptist General Conference

VICTORIA BAPTIST CHURCH
S.B.C.
3220 Cedar Hill Cedar Hill Community Centre
Bible Study 9:45 a.m.
Worship 11 a.m. 7 p.m.
Rev. Bo Brantley (Nursery Available) Phone 477-5474
"We Love, Because He First Loved Us" IN 4:19

Emmanuel
BAPTIST CHURCH
2121CEDAR HILL CROSSROAD Tel. 592-2418
Team Pastors:
Norman Archer Lloyd Pierce
Edward Mackay Neil Parker
9:30 a.m. — YOUTH SERVICE
HENDERSON PARK PAVILION
for all Grade 9-12 students
9:30 and 11 a.m.
"CONDITIONAL RELATIONSHIP"
Dr. Lloyd Pierce preaching
Full Sunday School Program at both services.
"SUNDAY NIGHT AT 7"
"A PASTOR'S AIM"
Pastor Edward MacKay preaching
★ ★ ★
Commissioning of Brian and Lois Gray to Halfway Home Ministry

WESTERN COMMUNITY BAPTIST CHURCH
2612 SOOKE ROAD
Sunday School 9:15 a.m. Morning Worship 11 a.m.
Pastor: Rev. Gordon Patterson, 478-2525

Central BAPTIST CHURCH
833 PANDORA AVE. 385-7786
"We preach Christ crucified risen and coming again"
Two Similar WORSHIP SERVICES
8:45 and 11:00 a.m.
"OUT OF THE GRAVEYARD"
9:45 a.m.
FAMILY BIBLE SCHOOL
7 P.M.
YOUTH SERVICE
★ Youth Choir
★ "How To Be Rich"— Pastor
★ Baptismal Service
Pastor. R. D. Holmes
Min. of Visitation Norman Harrison
Assoc. in C.E. Miss Verne Scott
Asst. To Pastor: C. V. Eno
Where every visitor is an honoured guest.

Holding Forth The Word of Life
Saanich Baptist Church
Royal Oak School, 4564 W. Saanich Road
10 a.m. to 12 Noon FAMILY BIBLE FELLOWSHIP
7 p.m. EVENING FELLOWSHIP HOUR
Pastor: Rev. Alex Shook, 479-0050

Christian Science
Sunday Services and Sunday School 10:30 a.m.
Wednesday Testimony Meeting 8:00 p.m.
First Church of Christ Scientist
Chambers and Pandora
Reading Room
1210 Broad Street
Weekdays 9 a.m.-5:00 p.m.
Reading Room Extension
Chambers and Pandora
Wednesdays 2-4 p.m.
All Are Welcome

"A Family-Centered Church" 479-1733 479-5214
FIRST NAZARENE
4277 QUADRA
(Supervised Nursery)
9:45 a.m.
Sunday School Classes for all ages
11 A.M.
"LIFE'S GREATEST CONFESSION"
6 P.M.
Baptismal Service
(Film and Fellowship following)
KGDN-Dial 630 Sundays at 10:15 a.m.

BRITISH-ISRAEL WORLD FEDERATION (CAN)
Victoria Branch
PUBLIC MEETING
Sunday Afternoon at 3 p.m.
in the Dominion Hotel, 759 Yates Street
"THE DIVINE ORIGIN OF THE MONARCHY"—(Part II)
Mr. Frank Hall
Radio broadcast every Sunday 10 a.m. and 10:15 a.m. on K.A.R.I. (550)

TRINITY PRESBYTERIAN CHURCH
2964 Tillicum Road at Gorge Shopping Plaza
The friendly church Close to Motels
11:00 A.M.
"THE SECRET OF INNER POISE"
Coffee hour following service
Church School Classes
Nursery facilities
Thurs. 7:30 p.m. Bible Study
Minister: Rev. G. D. Smith, M.A.

KNOX PRESBYTERIAN CHURCH
2964 Richmond Road
"A Friendly Church That Cares"
Rev. David A. Smith, B.A.
11 A.M.
"ESTABLISHING PRIORITIES"
Coffee hour following
Nursery Facilities
Church School Classes for all ages
7 p.m. Junior Youth
8 p.m. Senior Youth
Wed. Jan. 24th 9:30 a.m. Adult Bible Study
Visitors Most Welcome

St. Andrew's Presbyterian Church
Downtown — Douglas St. at Broughton
Ministry: Rev. Bruce Molloy and Mrs. Chrissie Hogg
11 A.M. "IN A GLASS DARKLY"
Church School. All Grades: Nursery Care
5 P.M. "A GOSPEL SWEEP"
DROP-IN CENTRE 10:30 a.m.-12:30 p.m. Kirk Hall
Thurs. 10:45 a.m. Bible Study (Mark) in the Social Suite
VISITORS WELCOME

WORSHIP SERVICES
CENTERED AROUND REFORMED PREACHING
Holyrood House - Saltire Room - 2315 Blanshard at Bay St.
Rev. R. Harback, Minister in the Protestant Reformed Churches
SUNDAY 10 a.m. Preaching from Titus
3:30 p.m. Preaching Bible Doctrine
Biblical Radio Ministries: KLYN-FM 106.5 Sunday
Lynden P. R. Church 9 a.m., Reformed Witness Hour, 4 p.m.
Bible Truth Meditations KARI 55 Sat. 10:45
Wednesday Adult Bible Study Class—8:00 p.m.
Studies in the Reformed Confession
for meeting place call—A. Rypstra, 479-0572

PENTECOSTAL ASSEMBLIES OF CANADA

NORTH DOUGLAS PENTECOSTAL TABERNACLE
Douglas at Canterbury Pastor: Rev. Harold Pendray
9:45 a.m. Christian Education Hour
11 A.M. "OUR LOVE TO CHRIST"
7 P.M. Film Presentation "PILGRIMS PROGRESS"

CHINESE PENTECOSTAL CHURCH
800 Princess
SUNDAY 9:45 a.m. Sunday School
11:00 a.m. and 7:30 p.m. Worship Services
Prayer — Wed., 7:30 p.m. Youth — Fri., 7:30 p.m.
Pastor: Rev. Steve Wong 383-3878

Glad Tidings
GOD'S WORD AS IT IS FOR MEN AS THEY ARE
PENTECOSTAL CHURCH
842 North Park Sp.
384-7633 384-0113
Pastor: E. AUSTIN — Youth: D. PENNOYER — Music G. KRAUSE
9:45 A.M. — FAMILY BIBLE SCHOOL
● Bus Service — 595-7393 — or Church Office
11 A.M.
MR. VAN CROUCH
● Dynamic Businessman and Speaker — Chicago, U.S.A.
● Subject "PRICED IN THE MARKET PLACE"
7 P.M.
"OUR INHERITANCE IN HIM"
● Pastor Pennoyer
● Special Music and Singing
● Welcome to our great Gospel Rally
COMING: JAN. 31st - FEB. 4th
MISSIONARY CONVENTION
Find Reality in Christ at Glad Tidings

CHRISTIAN APOSTOLIC CHURCH
Original Christian Doctrine
SUNDAY SERVICE & SUNDAY SCHOOL
11:00 a.m.
2663 Shelbourne St., Victoria

Orthodox Church
(Russian Synod)
For information contact:
Rev. Fr. Gleb Jensen
3801 Cadboro Bay Rd.
Phone 477-8892

CHRISTIAN REFORMED
Agnes and Glanford
WORSHIP SERVICES
at 10:30 a.m. and 7:00 p.m.
Ministers:
Peter W. DeBruyne
Daniel R. Tigchelaar

SAANICH COMMUNITY CHURCH
MENNONITE
990 Falmouth Road
10 A.M. FAMILY WORSHIP
Pastor: G. L. Braun 477-6111

ELK LAKE BAPTIST
The Church by the Lake
5563 Pat Bay Highway
Minister Emeritus Harry Pike
Minister: J. C. A. Barton
9:30 a.m. Family Church School
10:30 a.m. Morning Worship
Coffee hour following
— A Warm Welcome to All

VICTORIA EVANGELICAL LUTHERAN CHURCH
1016 Dunford — Ph. 478-7930
Divine Services 11 a.m.
Sunday School 10:15 a.m.
Adult Bible Class 10:15 a.m.
E. C. Hallstein, Vacancy Pastor
A changeless Christ for a changing world

BERACAH BIBLE CHURCH
4516 W. Saanich Road
Sunday Services
10 a.m., 11 a.m. and 7 p.m.
FOY L. SPIVEY, Pastor
Independent Fundamental

THE SALVATION ARMY
VICTORIA CITADEL CORPS
757 Pandora Avenue
Corps Officers:
Capt. and Mrs. John Wilder
9:30 a.m. Sunday School
"Make Sunday School a Family Affair"
11:00 a.m. Holiness Meeting
7:00 P.M. Evangelistic Meeting
A Warm Welcome awaits you

Douglas St. Baptist
3277 Douglas St.
Pastor: Reed H. Elley
10:30 A.M.
"FROM DARKNESS INTO LIGHT"
7:30 P.M.
Gospel HYMN-SING Night
A friendly Evangelical Church

THE CHRISTADELPHIANS
1396 McKenzie Avenue
Great News FOR THE World
"THE GOSPEL OF PEACE"
G. Hoult
Bible Address Sun. 7:30 p.m.
Everyone Welcome No Collections
Sunday School 9:20 a.m. Memorial Worship 11:00 a.m.

UNITY OF VICTORIA
AT THE EMPRESS HOTEL
PRINCE ALBERT ROOM
Minister
REV. MARVIN O. ANDERSON
Prayer Time 10 a.m. CHURCH SERVICE 10:30 A.M.
For information please call 382-1613 or 479-9952
Unity Church of Victoria is affiliated with Unity of Vancouver, Unity School of Christianity and DAILY WORD MAGAZINE

Pastor: JOHN STONE
trinity christian centre
949 FULLERTON AVE.
383-4185
9:30 a.m. Sunday School For all Ages
11 A.M.
MORNING WORSHIP
PEARL KINGSFIELD, Ministering.
7 P.M.
EVENING WORSHIP and COMMUNION
Nursery Provided for Morning Service
TUESDAY 7 P.M. — Prayer Meeting

Church of The Way
A NON-DENOMINATIONAL CHARISMATIC FELLOWSHIP
A Team Ministry:
PASTORS: BILL JOHNS and DOUG ROBERTS
MINISTERS: TED FOLLOWS and JOHN FRANCIS
EVANGELISTS: DOUGLAS KOOY and BRIAN RUUD
OUR SECOND ANNIVERSARY
Join With Us
10:30 A.M.
Enjoy the sounds of the 50 voice Choir
REV. ALLAN TURNER
Ministering
Nusery provided

LEONARDO DA VINCI CENTRE

Suffering, love: Their story

The Salvation Army Victoria Citadel Corp, 757 Pandora, invites interested people to hear the dramatic story of Brigadier and Mrs. Josef Korbel of Czechoslovakia when the couple visits next weekend.

They understand the meaning of persecution, deprivation, cruelty, hate and sorrow. They have also experienced love, compassion and forgiveness toward their enemy tormentors.

Their talks, Saturday, Jan. 27 at 7 p.m. and Sunday, Jan. 28 at 11 a.m. and 7 p.m., will tell of the brigadier's 10-year prison experience, his treatment by the communists, and of Mrs. Korbel's hardship and endurance for Jesus Christ's sake after their son's murder.

Brigadier Korbel is the author of *In My Enemy's Camp*.

Brigadier and Mrs. Josef Korbel

Josef Korbel was born in 1907 in Prague, Czechoslovakia. Following his formal academic training, he studied art and became a textile designer. He was working at this occupation when he met the Salvation Army for the first time.

The army had opened its work in Prague in 1920. It was still a much misunderstood organization when Josef Korbel heard the Salvationists preaching and singing in an open-air street service.

Although he came from a family that was indifferent to religion of any kind, Josef Korbel found that the message preached by the Salvationists deeply gripped his heart, and he soon accepted Christ as his personal Saviour. A year later he entered the Salvation Army School for Officers' Training in Prague.

In 1933 he married Captain Erna Von Thun, the daughter of German officer parents. The captain had been trained at the International School for Officers in London and had been appointed to work in Czechoslovakia. Following their marriage, the then Captain and Mrs. Korbel served for more than 20 years in a number of corps appointments in Czechoslovakia.

A dramatic change took place in their life pattern when a new government came into power. The change in government resulted in the liquidation of army activities in their country and the arresting of many Christians.

The then Major Korbel was one of those arrested and was confined for the next 10 dark years in a communist prison. There he continued his witness to his faith and in spite of severe persecution, he was able to lead many to Christ. He was often severely punished and three times was in danger of death. Political enemies had ordered the major to be liquidated, but this was not in God's plan and he lives today as a witness to the sustaining grace of God.

During the time of the major's imprisonment, Mrs. Korbel found employment as a nurse in a hospital in Prague. She thus supported herself and their three children.

During these trying years, she kept up her hope and trust in God, and although forbidden to mention the name of God, she often found opportunity to witness for her faith to the suffering and dying patients in the hospital.

The agony of being separated from her husband was compounded when her eldest son was imprisoned and her youngest son was killed.

Major Korbel was finally released from prison in 1959. He returned to his family physically broken but with a confident testimony to God's miraculous way of protecting his children.

The Korbels left Czechoslovakia in 1968. They migrated to Switzerland where they spent 2½ years in Salvation Army service. They were transferred to the United States in May, 1971, and became part of the Central Territory Evangelism Department. Brigadier and Mrs. Korbel have remained in this appointment until the time of their retirement.

CHURCH CHRONICLES

Second mortgage burns Sunday

Dr. George Affleck will be guest speaker at 9:45 a.m. Sunday when Wilkinson Road-Garden City United Church will burn its second mortgage and dedicate two rooms in honor of Rev. amd Mrs. E. Staley and Rev. and Mrs. Geoff Smith.

The original church was built in 1914 and in 1956 a sod turning ceremony was held for the present edifice. On Sunday, Feb. 25, 1968, the mortgage was burned on the first stage of development and another mortgage was taken out for the completion of the hall which serves as a Christian education building and youth centre.

The church, although a building on a corner, is a place of worship where people prepare themselves for global mission and outreach.

Garden City United Church has related to the community through its concern for the John Milton Society, Operation Eyesight, social welfare, Pearson College, Canada Week and other events.

Recently a woman told the minister, Rev. Ronald D. Johnstone, that "Surely this church has been built and prayed for."

•

Rev. Alf Johnson of Lutheran Church of the Cross confirmed this week he will step down as chairman of the Greater Victoria Council of Churches at the annual meeting March 1 after two years in the post. The nominating committee is to meet next week to consider names for the new executive.

•

Dr. Phillip Ney from the staff of Eric Martin Institute will speak to the Guild of Health meeting in St. John's Anglican Church, Quadra and Mason, at 2 p.m. on Thursday. His subject will be: *Needs of emotionally-disturbed people*. The public is welcome.

•

A Hare Krishna festival, featuring chanting, lectures and a free feast, will be held Sunday at 2 p.m. in the Dominion hall ballroom at 802 Esquimalt Road. Speakers will be Peter Chatterton of Vancouver, B.C. temple president, and Patraka Dasa, who has just returned from a trip to India.

Sunday is deadline for reports from committees and organizations to be handed in for James Bay United Church's annual congregational meeting. Although the meeting itself is not until Feb. 14, reports must be in the office at 511 Michigan, no later than Jan. 21.

•

First United Church, Quadra at Balmoral, will hold an anniversary service Sunday, Feb. 4, at 11 a.m. Guest preacher will be Rev. Dr. George Morrison, late minister of Timothy Eaton Memorial Church, Toronto, and past-secretary to the United Church General Council.

Annual appeal tops target

The Seventh-day Adventist Church's annual ingathering appeal has again exceeded its target.

Funds raised go towards the church's local and worldwide community services.

A church statement issued by campaign director Kathleen Piper and Pastor Lynn Baerg said that during the many years of ingathering campaigns in Victoria by the church, residents have always responded generously, and this year is no exception.

At the conclusion of the 1978 campaign Dec. 23, total contributions made by the public and by church members exceeded the goal of $5.500. Since these funds were solicited by church members on a volunteer basis, there is no overhead and the full amount will be channelled to humanitarian needs.

Each year brings new crises to demand sympathy and help both on personal and world scales.

As the church helps meet the numerous needs in many countries, Victoria citizens can enjoy the satisfaction of knowing they also have had a part, the statement says.

"In times of tragedy it is not only the temporal help people receive that is important, but also the feeling of brotherhood demonstrated by such aid, even between people of different races. It is this that helps renew their spirits and makes life seem worth living again.

"We are happy for the support of our many friends and wish to publicly express our deep thanks for their concern which they have translated into generous gifts again this year," the statement said.

Dream reality for city couple

A 40-year dream of becoming missionaries has come true for a Victoria couple.

Franklin Hyrum Smith was born in Birkenhead, England, in 1919, the second child of 12 to parents who were converts to the Church of Jesus Christ of Latter-day Saints, otherwise known as Mormons.

At age three his family came to Canada where they settled in Southern Alberta.

During the Second World War he served in the Canadian Army paratroop corps. While he was serving in Montreal, he met his wife Myrtle. She and her mother had been converted to the Gospel of Jesus Christ several years earlier.

The Smiths arrived in Victoria in 1957 to join a little better than 100 other Mormons. Shortly after their arrival he was called to serve in the branch presidency, and Mrs. Smith was called to serve in the women's organization of the church, the Relief Society. They have both served in a variety of callings since those early days and have watched the church grow to where there are now about 1,300 members in the Victoria area.

About four years ago Smith was called to be the Patriarch of the Victoria Stake, a stake being similar to a diocese.

After 38 years of marriage, the Smiths have nine children and 22 grandchildren. Smith has recently retired from the public school system. He had spent the last 30 years teaching.

In his early years while growing up in southern Alberta, Smith decided he wanted to serve a mission for the church. However he came of age during the depression and was unable to go.

Franklin and Myrtle Smith

Several weeks ago, Smith and his wife received a call from Ezra Taft Benson, president of the Quorum of the Twelve Apostles. It was the call that he had dreamed about for the last 40 years, and now he and his wife will serve a mission in Birmingham, England, 75 miles from where he was born.

On Jan. 10, the Smiths left for England, where for the next month they will be doing geneology.

The Smiths will report to Birmingham on Feb. 10 where they will begin their 18-month mission—a dream come true.

World Religion Day time to seek answers

"If there's only one God, why are there so many different religions?" A question that puzzles many people. Yet there is an answer, and the purpose of World Religion Day, Sunday, is to point it out, according to the Baha'i community of Vancouver Island which observes the event each year.

The answer which World Religion Day attempts to identify rests upon the acknowledgement of the truth of all religions. Hinduism, Judaism, Buddhism, Christianity, Islam and the Baha'i faith are all instruments, Baha'is explain, by which God has directed the spiritual growth and development of man throughout history.

Through them He has revealed His purpose for our lives, according to our capacity to understand it at that particular time.

Since that capacity has steadily increased as man has evolved, all religions are not only interrelated and divinely inspired, but also progressive. While each re-affirmed the basic spiritual truths of the one which came before, each successive religion re-defined the expression of these truths in terms of social relationships in ever more complex ways.

By definition, "religion" means to bring together. Baha'u'llah, founder of the Baha'i faith, has affirmed this role of religion by saying that "The fundamental purpose animating the faith of God and His religion is to safeguard the interests and promote the unity of the human race."

No force has ever been more effective than religion in bringing people together. It has systematically brought individuals together in ever larger social groups by teaching them to relate to each other first as families, then as tribes, then as city-states, and now as nations. The next, and highest stage, in the evolution of our social relationships, is the bringing together of all nations into one world society.

World Religion Day emphatically affirms that in this new stage in our development, it is the influence of religion that is once again at work. By it the ordered life of man is being transformed. From it flows the hope of a secure and peaceful future. Through it, God's purpose for today is being accomplished.

For the voices of all religions to be heard as one voice, expressing its commom commitment to the achievement of the unity of the human race—this is the purpose and promise of World Religion Day.

BIBLE TRUTH MEDITATIONS
on KARI RADIO 55
EVERY SATURDAY 10:45 A.M.
SPEAKER:
Rev. Robt. C. Harbach,
Protestant Reformed Churches in America
A Calvinistic & Reformed Broadcast

ANGLICAN RENEWAL CENTRE
Prayer and Praise Service
Every Friday 7:30 p.m.
in
St. Saviour's Church
Cor. Catherine & Henry Sts.

Parish of St. Athanasius
(The Anglican Catholic Church)
SUNG MASS
Sundays 2 p.m.
at Grace Church—1273 Fort St.
Fr. P. D. Wilkinson
Fr. R. C. Henstock
"Upholding our Anglican and Catholic Heritage"

ST. ANDREWS CATHEDRAL (R.C.)
Blanshard and View Street — Phone 388-5571
Sunday Masses: 8:00 a.m., 9:30 a.m., 11:00 a.m.
12:30 p.m. and 5:00 p.m.
5:00 p.m. Saturday
Confessions: Saturday 11 a.m. to Noon, 3 to 4 p.m.
and 7 to 7:30 p.m.

Reformed Episcopal
CHURCH OF OUR LORD
Humboldt and Blanshard St., Victoria, B.C.
11:00 a.m.
MORNING WORSHIP
Sermon:
The Rev. Dr. Mowatt
"SAINT OR SINNER?" (Part 1)
All Welcome
Rector: Dr. A. M. Mowatt
Rev. C. W. Dorrington

The Salvation Army
Victoria Citadel Corps
757 PANDORA AVENUE

You are invited to hear

Brigadier and Mrs. Josef Korbel

Saturday, Jan. 27—7 p.m.
Sunday, Jan. 28—11 a.m. and 7 p.m.

★ Brigadier and Mrs. Josef Korbel of Czechoslovakia understand the meaning of persecution, deprivation, cruelty, hate and sorrow. They have also experienced love, compassion and forgiveness toward their enemy tormentors.

★ Hear of the Brigadier's lengthy prison experience (10 years), his treatment by the communists; Mrs. Korbel's hardship and endurance for Jesus Christ's sake, their son's murder.

★ Brigadier Korbel is the author of "In My Enemy's Camp."

★ Warm, wonderful people with a great love for their Lord.

A welcome awaits you at
The Salvation Army
Victoria Citadel Corps

CITY AND DISTRICT CHURCHES

GOSPEL CHAPELS

OAKLANDS CHAPEL
Fernwood and Cedar Hill Road
SUNDAY
9:30 a.m. Breaking of Bread
11:15 a.m. Sunday School and Family Bible Hour
Speaker: Dr. D. Gaunt
6:30 p.m. Evening Service
Speaker: Mr. C. Penman
WEDNESDAY 9:45 a.m.
Ladies' Coffee Hour
THURSDAY, 8:00 p.m.
Prayer and Bible Study

VICTORIA GOSPEL CHAPEL
935 Pandora Avenue
SUNDAY
9:30 a.m.—Lord's Supper
11:15 a.m.—Sunday School and Family Bible Hour
Speaker: Mr. E. Cleveland
6:30 p.m. Evening Service
Speaker: Mr. Tom Kirkpatrick
WEDNESDAY, 7:45 p.m.
Prayer and Bible Study

BETHESDA GOSPEL CHAPEL
1900 Oak Bay Ave.
SUNDAYS:
9:30 Remembrance Meeting
11:15 a.m. Family Hour
7 p.m. Gospel Service
Speaker: Mr. Fred Smith
MONDAYS: 6:45 p.m. Boys Club
WEDNESDAYS: 7:30 p.m.
Prayer and Bible Study
Enquiries 595-4926 or 385-3273

SPIRITUALISM

VICTORIA CHRISTIAN SPIRITUALIST CHURCH
819 Fort Street
Sundays, 11 a.m.
Worship and Social Fellowship
Clairvoyance at Every Service

OPEN DOOR SPIRITUALIST CHURCH
1600 Cook Street
SUNDAY, 7:00 — Mrs. I. Parsons
WEDNESDAY, 7:30 p.m.
Rev. G. Corrigan, Healing

SOCIETY OF FRIENDS

SOCIETY OF FRIENDS
(Quakers)
MEETING FOR WORSHIP
SUNDAY 11 A.M.
Visitors Welcome
1831 FERN ST.

LUTHERAN

LUTHERAN CHURCH OF THE CROSS
Cedar Hill and Cedar Hill Cross Roads
Alfred J. C. Johnson, Pastor, 477-3851
10:00 a.m.
Divine Worship Service
11:00 a.m.
Sunday School and Bible Classes
The Church Where Families Worship Together
Evangelical Lutheran Church of Canada
(E.L.C.C. formerly A.L.C.)
Visitors Welcome

HOPE LUTHERAN CHURCH
MISSOURI SYNOD
1924 Carrick Street off Foul Bay
The Rev. L. M. Carlson, Pastor 592-2308
9:45 a.m. Sunday School and Bible Class
11 a.m. Divine Worship Service
THURSDAY 7:15 p.m. Service
A Church of *"The Lutheran Hour"* and *"This is the Life"*

GRACE LUTHERAN CHURCH
1273 Fort Street 383-5256
Minister: Rev. Ronald C. Nelson
Lutheran Church in America
(Across from Central Junior High)
11 a.m. Worship
Everyone Welcome

GOOD SHEPHERD LUTHERAN
2815 Cedar Hill Road
Rev. Fred Knebel, 658-8043
10 a.m. English—11 a.m. German

REDEEMER LUTHERAN CHURCH
Corner Jacklin and Jenkins
9:45 a.m. Sunday School
11 a.m. Worship
Minister Herman Bickel, 478-8850

SEVENTH DAY ADVENTIST

SEVENTH DAY ADVENTIST CHURCH
983 Pandora Ave. at Vancouver St.
Sabbath School—9:30 a.m. Saturday
Worship Service—11:00 a.m.
Wednesday—7:30 p.m.
Pastor: Lynn Baerg (721-3739)

UNITARIAN

UNITARIAN CHURCH
106 Superior Street
10:30 a.m.
"OUR ALMOST INVISIBLE RELIGION"
Rev. Robert Karnan
Visitors invited

United

FIRST UNITED CHURCH
Quadra at Balmoral
COMMUNION SERVICE 11 A.M.
"Communion Meditation"
Rev. Hugh Hunter
Church School Students attend first part of Service then proceed to classes
Nursery and Toddler facilities available

METROPOLITAN UNITED CHURCH
Pandora at Quadra Street
Ministers:
Rev. A. E. King, B.A., D.D.
Rev. E. L. Butler, B.A., S.T.M.
Rev. A. Calder, B.A.
11:00 A.M.
"SERVE ONE ANOTHER"
Rev. A. E. King
Communion and Reception of Members
7:30 P.M.
"ONENESS IN CHRIST"
Rev. E. Laura Butler
10:30 a.m. Family Chapel
11:00 a.m. Creche and Church School

CENTENNIAL UNITED CHURCH
Gorge Road and David Street
(Opp. Colony Motor Inn)
Rev. G. A. McMechan
11:00 A.M.
"MESSENGERS FOR GOD"
Sunday School and Creche
Mr. Ernest Williams—Organist

ST. AIDAN'S UNITED CHURCH
Richmond at Cedar Hill X Road
Ministers: Rev. J. Rae Allan
Rev. Clare Holmes
9:30 and 11 a.m.
COMMUNION
Reception of Members
9:30 a.m.
All Sunday School Classes
Creche Provided at both Services

OAK BAY UNITED CHURCH
Granite and Mitchell
WORSHIP
9:15 and 11 A.M.
"A BROKEN BODY"
Rev. Bill Van Druten
Pastor
CHURCH SCHOOL
9:15 a.m. Nursery to Adult
11:00 a.m. Nursery, Kindergarten and Grades 1, 2 and 3
DIAL-A-PRAYER 595-3635

2033 Belmont at Pembroke 595-4796
Sunday Worship 11:00 am
Belmont Ave UNITED CHURCH
Choir: "THE BEATITUDES"
Soloist: ED DAVIES
Minister: Rev. Robert F. McPherson
Organist: Margaret Wilmshurst
Music Director: Bert Storar
Nursery Care

CADBORO BAY UNITED
2625 ARBUTUS ROAD
Rev. John M. Davidson, 477-2715
10:00 A.M.
HOLY COMMUNION SERVICE
Rev. John Davidson preaching
Sunday School for all ages
Nursery Care Provided
Everyone Welcome

FAIRFIELD
Moss St. and Fairfield Rd.
Rev. H. W. Kerley, Ph.D (Edin.)
Organist: Robert Cooper, L.L.C.M.
9:45 a.m. Sunday School
11 A.M.
CHURCH SERVICE
Nursery for Children

GORDON HEAD UNITED CHURCH
Rev. Russell K. Vickers
Minister
477-0412, 477-6505
11:15 A.M.
Sacrament of Holy Communion and Reception of Members
Sunday School at Same hour
Meeting at St. Dunstan's Church, corner of Tyndall and San Juan

JAMES BAY UNITED CHURCH
511 Michigan Street
A friendly church serving the whole community since 1891
Sunday School — 10:45 a.m.
Morning Worship — 11:00 a.m.
Minister: Rev. Bert Forsythe
385-7375 384-5821

Anglican

Christ Church Cathedral
Quadra at Courtney
2 blocks up from Douglas
8:00 a.m. Holy Eucharist
9:15 a.m. Church School
9:30 a.m. Family Eucharist
11:00 a.m. Mattins
5:15 p.m. Holy Eucharist
7:30 p.m. Evensong
WEEKDAYS
Mattins 9:00 a.m.
Evensong 5:15 p.m.
Holy Eucharist
Tues. and Wed. 11 a.m.
Thurs. 7:30 a.m.
Friday 12:15 Noon

St. John's
1611 Quadra near Pandora
8:00 a.m. Holy Communion
9:30 a.m. Family Service
Nursery and Church School
11:00 a.m.
Choral Communion
Preacher:
The Rev. Christopher Lonsdale
at Both Services
THURSDAY 10:30 a.m.
Holy Communion and Ministry of Healing
Rev. R. D. MacRae, Rector
383-7169

ST. BARNABAS
Belmont and Begbie
7:50 a.m. Mattins & Communion
10:30 a.m. Sung Mass
Preacher:
Bp. R. J. Pierce, D.D.
7:30 p.m. Solemn Evensong
HOLY COMMUNION DAILY
Fr. D. R. Chassels 595-8242

ST. DUNSTAN'S
Tyndall and San Juan
Rev. W. J. Lunny
8:00 a.m. Holly Communion
9:45 a.m. Family Eucharist and Sunday School

ST. GEORGE THE MARTYR
Cadboro Bay Road and Maynard Street
Rev. Barry Jenks, 477-0705
8:00 a.m. Holy Communion
9:30 a.m. Family Eucharist and Church School
11:00 a.m. Choral Eucharist
7:30 p.m.
Christian Unity Service
Preacher:
The Rev. John Davidson

St. Luke's
Cor. Cedar Hill and Cedar Hill X Rd.
Rector:
The Rev. D. Edward F. Moulden
Lay Reader: Mr. A. E. Norris
8:00 a.m. Holy Communion
11:00 a.m. Mattins
7:30 p.m. Evensong
11 a.m.
Sunday School & Nursery.

ST. MARY'S
ELGIN ROAD
The Parish Church of Oak Bay
The Ven. Hywel J. Jones
L. Th., Rector
8:30 a.m. Holy Communion
9:30 a.m. Christian Family Nurture
11:00 a.m. Mattins
Preacher: The Rector
4 p.m. Evensong
THURSDAY
10:30 a.m. Holy Communion

ST. MATTHIAS'
Richmond at Richardson
Rector:
Canon W. E. Greenhalgh L.Th.
Assistant:
Rev. G. H. Rogers, B.S.W., M.Div.
8:00 a.m. Holy Communion
10:30 a.m. Choral Eucharist
Church School, Nursery
7:30 p.m. Week of Prayer for Christian Unity Service in St. John Baptiste Church
301 Richmond

St. Peter's
Quadra at St. Peters Rd.
386-0111
REV. CHARLES A. HAMER
9:00 a.m. Holy Communion
10:30 a.m. Holy Communion

St. Philip's
Neil Street and Eastdowne Road
Rector—Rev. D. Neil Robinson
8:00 a.m. Holy Communion
9:15 a.m. Family Eucharist
11:00 a.m. Choral Communion

Parish of View Royal
All Saints
(Stewart and Pallisier Sts.)
10:30 A.M.
Eucharist,
Church School and Nursery
WEDNESDAY
Eucharist 10:00 a.m.
Bible Study 7:30 p.m.
St. Columba
(Burnside and High Sts.)
9 A.M. Mattins
Rector: Rev. J. M. L. Baker
479-9575

St. Martin-in-the-Fields
550 Obed
Holy Communion 8:30 a.m.
Morning Prayer 10:30 a.m.
Church School 10:30 a.m.
WEDNESDAY
Holy Communion 8:30 a.m.
Spiritual Healing 7:30 p.m.
Rector: Rev. K. M. Collison

Yes, Acapulco's Beaches Are Truly Magnificent

BY JERRY HULSE

ACAPULCO, Mexico — "Is it commercial to have the world's best beaches as well as Mexico's best night-life...?"

The questions were posed by an old Acapulco hand who serves an airline that serves this gem of Mexican resorts.

Obviously he couldn't be accused of being exactly unprejudiced, now could he?

Still, he deserves a reply:

—Yes, Acapulco's beaches are truly magnificent (if perhaps a bit polluted).

—And the nightlife? Well, one could grow old just trying to keep pace with it.

Acapulco has its critics as well as its aficionados, and ne'er the twain shall meet.

While both sides confess to an undying love for the land, they differ widely about its development, but I'm not about to get into **that** argument, particularly because we have produced Waikiki, the south shore of Tahoe and a dozen or so other obscenities ourselves.

Tourism in Acapulco was introduced to create jobs in a depressed albeit thoroughly captivating corner of Mexico. That it was an instant success is a testimonal to the foresight of the visionaries.

Acapulco was invaded almost immediately by thousands upon thousands of sun worshipers. Errol Flynn for one. He sailed down on his yacht, falling in love instantly with the bay, the beaches, the gorgeous sunsets.

Another early arrival was Swiss-born Teddy Stauffer, Mr. Acapulco himself. While Flynn sailed away eventually, Teddy stayed on, dabbling in real estate and nightclubs.

Blond and handsome, he possessed the personality and public relations know-how with which he charmed investors and gathered a harem of beauties so bountiful that he himself finds it difficut to tally the number.

He is in partnership with British singer Tom Jones and Miguel Torres, a local personality, in the operation of Acapulco's numero uno disco, the UBQ.

Competition is fierce, Teddy admits, for Acapulco, with more than 60 clubs, is the disco capital of the world.

Still, the UBQ reigns supreme. It is the **in** place this year, the place to be seen.

Fans spin overhead and stars twinkle from the ceiling, providing lights for the beautiful people who crowd the floor.

Each pays a $3 cover charge and, please, no jeans, no shorts. These are the rules. It's a classy place, Jose.

In Acapulco the nightlife seems to be getting later all the time. Ten o'clock is early. Most people start later — say 11 o'clock. Frequently the discos don't shut down till 5 a.m. Some later. Teddy recalls how recently his doors didn't close till 9 o'clock.

Some night.

Obviously this is why everyone grows old so quickly in Acapulco.

It is also why the beaches are so popular during the daytime. The crowds aren't sunbathing. They're sleeping. Otherwise how could they survive another night?

Until recently Stauffer was the messiah of another Acapulco institution, the Villa Vera Hotel and Racquet Club. He was its No. 1 honcho. Now an Omaha businessman owns the controlling interest.

Still, the Villa Vera remains the nesting place of Acapulco's smart set.

Off season, one may frolic at the Villa Vera for as little as $28 a day. Later, during the big push — Dec. 15 through the middle of May — rates start at $65 a day, including breakfast plus lunch or dinner. To this one must add a 10 percent service charge, a 4 percent room tax and a 7 percent restaurant tax.

Vera are stacked up a hillside not far from the center of town. The brochure proferred by the management tells how "guests may select the unobtrusive privacy of their own cottage or sunbathe with the jet set at the central pool."

Because this is **the** nestingplace of the beautiful people, children are not permitted.

"Heavens, no," said the horrified manager. "This is a jet set hotel!"

He was serious.

Only recently Farrah Fawcett-Majors dropped by and spent a couple of months. There's a constant parade of other film folk, both summer and winter.

Stauffer once remarked, "Our guests have to be attractive. We don't want anyone spoiling the view."

He backed off under questioning, admitting that if someone has the money, well...that's what counted.

"We might make an exception," he said.

So if the atmosphere at the Villa Vera seems a bit stuffy, just the opposite is true of the Princess, that Aztec-style hotel on Revolcadero Beach with all the waterfalls and man-made lagoons.

Situated 10 miles from the tumult of downtown Acaplco, it is at peace with the land. So if you're coming to rest the nerves, the Princess could be the place.

Guests swim beneath a waterfall to reach the Grotto Bar. Or else they stroll across a bridge to get to the margaritas in the Laguna Bar.

Acres of grass surround the hotel and bougainvillea cascades from its balconies. A couple of indoor tennis courts are equipped with air-conditioning and piped-in Muzak.

Out-of-doors, duffers go through their act on an 18-hole, par 72, championship golf course.

Opened in 1971, the Princess was an instant success. Millionairess Doris Duke dropped out of the skies almost immediately, reserving five penthouse suites complete with Roman baths.

For privacy, the bid goes to Las Brisas, that bit of pink confection spread across a hillside above Acapulco Bay.

When the management says that everything is in the pink, they mean **pink**. The 250 casitas with their private swimming pools are pink. So are the Jeeps that go with the casiitas. Likewise the gladioli that are flown in daily from Mexico City to add glamor to everything.

Each morning hot rolls and coffee are delivered to the room. The private bars are restocked regularly. Later, the delivery man tallies the score. You pay for whatever is missing.

Meanwhile, hibiscus petals are floated on the pools each morning.

Ah, romance.

Las Brisas is a honeymooner's dream. Cupid would give it five stars. Perhaps more. (I've raved about it before. I still feel the same.)

Still, should somebody grow lonely, they have only to Jeep down to La Concha. This is a private club at the foot of the hill, its pool flowing with seawater, its mobile bar awash with pink-colored drinks.

Other guests join a pink Jeep safari on Thursdays, calling at nearby fishing villages and coconut plantations. They take along their own musicians and luncheon is served by the sea. And

MARINE BIOLOGY WEEKEND

March 2-4, '79 at Bamfield Marine Station

See our rugged, beautiful west coast and enjoy an unusual holiday.

BARKLEY SOUND BOAT TRIP
PHOTOGRAPHY
TIDEPOOLS
SEAFOOD BUFFET *and more!*

Cost: $122.00 per person, includes transportation from Victoria, accommodation and meals at Bamfield, plus all activities.

CALL 388-4227
Weekdays 9:00 a.m. - 12:30 p.m.

Swiftsure Tours Ltd.
119-645 FORT STREET
VICTORIA BRITISH COLUMBIA V8W 1G2

BUS

BY BUS 7 DAYS RENO with LYLE JIMMY BRIAN or AL

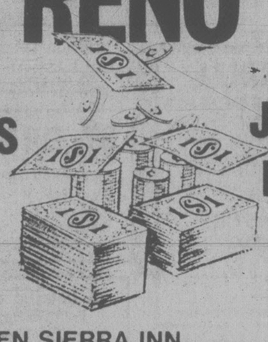

GOLDEN SIERRA INN

Sunday Departures: Jan. 28, Feb. 4, 11, 18, 25, March 11, 25, April 8, 15, 22.

SHEILA
TOUR MANAGER

DISNEYLAND

Watson and Ash Bus

Drivers: Lyle Mickelson, Jimmy Howell, Al Pearce or Brian Wilton. Escort: Sheila Goff. Inclusions: hotel, transportation on air-conditioned bus, excursions and admissions to Disneyland (15 attractions). Universal Studios, San Diego Zoo, Tijuana, side trips and a super party at the Quality Inn, Anaheim. Accommodation close to Disneyland at the Quality Inn, Anaheim.

DEPARTS FROM VICTORIA and DUNCAN
10 Days, March 23
FAMILY OF 5 $239 ea.

ARIZONA-GRAND CANYON
17 DAYS — APRIL 28 from VICTORIA

CALIFORNIA BUS

16 days Trailways from Vancouver, Feb. 17, March 10. Watson and Ash from Victoria, April 7. Excellent accommodations and many extras.

Gift Certificates Available

PHONE YOUR TRAVEL AGENT
or
382-4271

SUNRISE HOLIDAYS LTD.
2620 Quadra
(Near Hillside)

SUNRISE HOLIDAYS

1-21

Sea It!

HAVE A BON VOYAGE

Cruise the way you like . . . by freighter or luxury cruise liners. All types of cruises are available including air/sea combinations. Popular ships sell out fast, so book early to avoid disappointment. Come in or call:

BILL BARTKO or JAN ELLMAN for details

ANCHOR TRAVEL

CRUISE HEADQUARTERS
1964 FORT STREET
At Foul Bay Road
595-1232

1-21

Swiftsure Tours Ltd.
119-645 FORT STREET
VICTORIA BRITISH COLUMBIA V8W 1G2

RACE ROCKS — THE SEA LION CRUISE
March 24, '79
The two February trips are now full. Book now for March to avoid disappointment. View California and Steller Sea Lions, and marine birds on this four hour cruise. $21.00 per person.

MARINE BIOLOGY WEEKEND — BAMFIELD
March 2-4, '79
If experiencing a west coast fishing village, looking at marine life at low tide, taking part in bottom trawls to view unusual fish, or having a seafood buffet appeals to you, this is your tour. Bamfield Marine Station will be our base. $122.00 per person from Victoria.

WHALE WATCHING
April 13-15, '79 Easter Weekend
Venture to the west coast of Vancouver Island and see the magnificent gray whales on migration. Luxurious accommodation and fine cuisine. $155.00 per person from Tofino.

OKANAGAN AND NICOLA VALLEYS
May 12-18, '79
Experience spring in the dry interior on this motorcoach tour: orchards in bloom, wild asparagus, Okanagan wildlife specialties and beautiful scenery. $245.00 per person. $20 off if you book before Jan. 31, '79

QUEEN CHARLOTTE ISLANDS
August 4-8, '79
See the "Misty Isles" for yourself this summer. Land of abundant wildlife and cultural centre of the Haida Indians. $185.00 per person. Includes four nights accommodation, bus transportation on the Charlottes, and naturalist escort service. Early booking discount of $15.00 before April 9, '79.

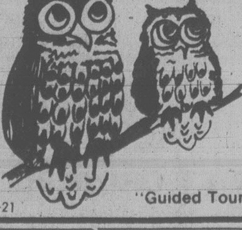

388-4227
9:00 A.M.-12:30 P.M.

Call us soon for reservations or our newsletter.

"Guided Tours by Experienced Naturalists"

1-21

HONG KONG
AND
ORIENT CHARTERS
FROM CDN. $466.00

All prices in Canadian dollars and inclusive from Victoria

VICTORIA TO:

HONG KONG	O/W $466	RTN $755
MANILA	O/W $536	RTN $978
SINGAPORE	O/W $628	RTN $1150
BANGKOK	O/W $592	RTN $1058

★ Childrens and infants reductions
★ Weekly flights through Dec. 31
★ Price includes U.S. and Can. airport taxes
★ 7 and 14 night Hong Kong packages available

BUDGET TRAVEL
1066 DOUGLAS ST.,
VICTORIA PH. 384-7121

CAPITAL TOURS

RENO TOURS
Commence Feb. 25.
Seven Exciting Days. $165 each Dbl.; $175 Tw.
Staying at the International Dunes (Eugene area) the first night out then on for four comfortable nights at the deluxe Onslow Hotel/Casino right in downtown Reno, with side sightseeing trips to Virginia City & Carson City and generous bonus packages from the numerous Casinos we visit. Please note that the tours for Feb. 25, April 8 and 22 and May 20 are already sold out and bookings are very active on the balance of the Spring tours. To avoid disappointment, reserve Early. We guarantee only one bus load at the "ONSLOW"

TEXAS & THE DEEP SOUTH
April 11-30.
SOMETHING VERY SPECIAL. $975 each Dbl.; $990 Tw.
A new idea from Capital Tours: A flight to San Antonio, Texas then a circle tour of the "Deep South" taking in Corpus Christie, Padre Island, Houston & the Aero-Space Centre, the romantic cities of Baton Rouge & New Orleans, DisneyWorld, Florida, Nashville and Memphis Tennessee, to name a few.
Complete transportation costs, including Air Fares, Hotel costs and entry in to special attractions are all included, making this one of the most economical and interesting tours available. Call in or phone for the detailed itinerary.

DISNEYLAND
Mar. 23-Apr. 1.
10 Interesting Days. $315 each Dbl.; $330 Tw.
Children: $175 (Sharing room with two adults).
Scheduled to fit in with the annual School Break. Includes all Bus and Ferry costs, hotels and Motels and entry into Disneyland for two days plus an optional visit to San Diego Zoo, Knotts Berry Farm or shop Tijuana, Mexico. Ten seats left for those who call in first. One bus only on this tour.

ARIZONA SUNSHINE TOUR
April 7-21.
15 Wonderful Days. $460 each Dbl.; $470 Tw.
Presenting a scenic experience of unusual beauty, Snow-capped Mountains, Rivers active with the Spring Run-off, the Desert in Bloom with a great variety of Cacti in full blossom, the beauty of the Blue Pacific, 3 nights in Phoenix, the Sunshine City and visits to Reno, Las Vegas, Hearst Castle and the Gigantic Redwood Forests. Altogether a delightful Tour.

FUTURE TOURS
BLOSSOM TOUR: May 12 to 15.
ROCKIES TOUR: May 18 to 29.
GRAND CANYON: May 19 to June 1.
ALASKA BUS/CRUISES: June 5 & 8
If you don't have our 78/79 tour program, give us a call. If you do, you may expect our Tour Supplement in the mail within a short time.

Call the holiday numbers
384-1432
384-5612

Capital Tours
215—645 Fort Street, Victoria
2nd Floor, Yarrow Bldg.

. . . but fair to people.

Quantas introduces new Bear Minimum Fare. The lowest fare ever from San Francisco to Sydney.

Australia round trip:
FROM $515! (U.S.)

FOR FURTHER INFORMATION CALL
386-6363

BAINS INTERNATIONAL TRAVEL SERVICE
OPPOSITE THE BAY — 1710 DOUGLAS STREET

1-15

DESTINATIONS

CHARTER FLIGHTS to U.K. and EUROPE
FROM $399.00 ea.
We offer a complete selection of charter flights.
CALL FOR DETAILS

OUR TRAVEL AGENCY
Offers Service to
MEMBERS
and
"NON-MEMBERS"
PLENTY OF FREE PARKING

EUROPEAN TOURS
EURAIL PASSES
BRITRAIL PASSES
CAR RENTAL/LEASE
CANAL CRUISES
RENT A COTTAGE IN U.K.
"THE COMPLETE TRAVEL SERVICE"

A SPRING BREAK SPECIAL
Visit Copenhagen (2 nights)
Madrid (3 nights)
and Costa del Sol (Spain) (8 nights)
DEPART VICTORIA for 15 days
March 21, 1979
Can. $889 Plus Airport Tax
Price based on double occupancy and include first class hotels with continental breakfast, all flights and transfers.

CRUISE ON THE *"LOVE BOAT"*
TO MEXICO DURING FILMING OF THIS POPULAR T.V. PROGRAM
DEPARTURES: APRIL 14 and 21.
ASK FOR A BROCHURE

TELEPHONE
382-9202
BCAA Travel Agency
1075 PANDORA AVE., VICTORIA

1-14

SKI JASPER

Downhill or cross-country, VIA's Package Tours give you the best of the Rockies.

At VIA, we've put together a package that gives you some of the world's finest skiing in a breathtaking setting. You'll stay at the Tonquin Inn in beautiful downtown Jasper and enjoy five days of unparalleled skiing.

Downhill skiers will ski Mormot with five lifts serving 2,300 feet of vertical. Cross-country skiers have a vast choice of trails and mountain touring.

VIA's Ski Packages are available from Vancouver, Winnipeg, Saskatoon or Regina. Prices include return coach transportation, transfers, hotel accommodation, breakfast and dinner. Downhill package includes unlimited use of lifts for five days.

Departure	Downhill	Cross-country
Vancouver	$235	$160
Saskatoon	$220	$160
Regina	$230	$170
Winnipeg	$250	$190

VIA Rail Canada Ski Packages are also available to Banff on request.

For full details, contact your Travel Agent or VIA Sales Office. Prices quoted are per person, double occupancy.

Be good to yourself, take the train.

VIA

Tunisia, an Oasis of Sanity, Beauty

By DAVID LAMB

TUNIS — When you travel for a living, you get to visit some pretty awful places free. So I don't feel too jaded admitting that when I landed in Tunisia the other day my heart was hardly beating with excitement.

After all, with Algeria to the west and Libya to the east, what could one expect of Tunisia? Well, I'm not giving away any secrets because a good many American tourists already have discovered what I didn't know.

The truth is that Tunisia is an oasis of sanity, hospitality and beauty sandwiched between two noisy and larger neighbors.

If you've always been leery of tacking a North African stopover onto a European itinerary — and Tunis is only an hour from Rome by air — here are a few things you ought to consider about Tunisia that prove neither of us is ready for membership in the International Jetsetters' Club.

Tunisia has 750 miles of coastline on the Mediterranean and some of the finest hotels in Africa. Tunisia won't cost you an arm and a leg. Tunisia combines the charm of French colonial influence, replete with excellent cuisine and good local wines, with the intrigue of the Arab world.

In addition, Tunisia has friendly, industrious people who accommodate Western ways and unabashedly admire Americans. You don't even need a visa, providing you're staying less than four months and have an onward ticket.

So now we've got you in Tunis, the capital. It is a wonderful mixture of old and new, of narrow, cobbled streets that take you back to the Arabian Nights and wide, tree-lined boulevards dotted with sidewalk cafes that seem to be lifted from modern-day France. Everything is spotlessly clean and, as a bonus to tourists, taxis have meters so you don't have to haggle over the price of a ride.

One of the many delights of Tunis are the souks, little shops tucked under miles of covered alleyways in the old, walled medina. You can find good buys in carpets, gold and silver jewelry and leather goods, if you're prepared to bargain. Your first offer should be no more than a third of the original asking price.

As you wander through the medina, which is filled with the sweet smells of spices and the betwitching aura of another era, you'll pass little cafes where men sit contentedly sipping strong, black Arabic coffee and puffing on knee-high water pipes stuffed with hashish.

"It makes them giddy," said my guide, somewhat enviously.

If a slightly more conventional snack seems in order, try the Cafe de Paris or the Cafe Africa once you leave the medina and return to the world of today. A half bottle of Tunisian wine costs only about $1, and the pastries are as tasty as those from a Paris bakery.

For good red wine try Thyna; for white, Coteaux de Carthage. A word of warning: the local liquor, Boukha, a fig drink that tastes like vodka, isn't called "white lightning" for nothing.

Twenty minutes from Tunis on a modern four-lane highway are the ruins of ancient Carthage, the city founded by the Phoenicians and razed by the Roman republic after the 3rd Punic War (149-146 B.C.). The excavation is far from complete, but the ruins provide a fascinating glimpse into another civilization and a sense of the history that gives tunisians a pride in their past and confidence in their future.

Overlooking Carthage is Sidi Bou Said, the Greenwich Village of North Africa. Suddenly the flavor turns from French to Arabic. The stone streets wind up from the whitewashed community, seeming to reach the soft blue skies. Lovely villas are on rocks above the Bay of Tunis, and in the distance one can see the red-uniformed honor guard standing duty at the presidential residence, an estate that is dwarfed in grandeur only by the next-door mansion of the U.S. ambassador.

A fine restaurant, the Dar Zarrouk, is in Sidi Bou Said. In fact, there are a dozen or more excellent restaurants within a few minutes' drive of Carthage and Sidi Bou Said. Along with several first-class hotels, they stretch along the Mediterranean and offer meals fit for a king at a price non-royalty can afford.

You can sit in the sunshine, listening to the crashing surf and stare off toward Europe.

Tunisia—Colorful scene in old quarter of Sousse.

Londoners Want Visitors

Most Londoners welcome tourists, derive a sense of pride from their city being so popular, and would like more chance to get to know their visitors. This is revealed in the first-ever survey of Londoners' attitudes to tourists and tourism, published by the English Tourist Board. The capital has about nine million overseas visitors a year.

The survey, based on a random sample of 1,038 adults, firmly refutes criticisms of visitors made by the playwright John Osborne in a recent article in the London *Evening Standard*.

Based on interviews made before Osborne's outburst, the survey shows that Londoners disagree with him: 76 per cent saw that tourism's advantages outweighed its disadvantages, and 67 per cent recognized tourism's important contribution to the city's economy. (Britain earns nearly $7 billion in foreign currency from tourism, and 75 per cent of all visitors spend at least part of their stay in London).

The survey shows that Londoners appreciate that historic buildings are better preserved, and entertainment facilities more extensively and readily available, because of tourism. This bears out the comments of managers of many of the capital's 50 theatres, that Londoners would have a much smaller choice but for the regular influx of overseas visitors. A 1977 survey by the British Tourist Authority showed that 36.5 per cent of all overseas visitors went to at least one London theatre during their stay.

Contact with the people is stated by Britain's visitors as being second only to history and tradition as an attraction. The survey shows that the growth of tourism to London is seen as providing good opportunities for meeting new people: it emerged that, for their part, many Londoners would like more chances to get to know their visitors.

Goldrush of '98 Still Colors Life in Downtown Skagway

By EVELYN OLDHAM

SKAGWAY, Alaska — For most passengers on the popular summer cruise up the Inside Passage from Vancouver to Alaska, Skagway is the final port of call. From here they either ride the train over the Trail of '98 or catch a plane to see more of Alaska.

Skagway is the highlight of the cruise because it looks like an authentic gold-rush town. Prince Rupert, the first port, is a modern fishing centre. Juneau, still the capital of Alaska till the new one is built at Willow, has so many modern buildings that it is difficult to find the old-timers, except for some waterfront saloons.

But Skagway is streets of weather-beaten frame buildings with false fronts. Although sidewalks and paved roads would be cheaper and easier to maintain, townspeople voted to keep the boardwalks and the dirt roads, even though this means dust in dry weather and mud in wet.

Most buildings date back to the gold rush of 1898 and are still in use although today they may be selling souvenirs, radios, television sets or gasoline. At least three of the old hotels are still open.

Although passengers usually lack the time between ship and train or plane to take in a salmon bake or a can-can show, most of them get to do a little shopping for mountain sheep skins, jade ornaments, ivory, bone and soapstone carvings or gold nuggets. Those who want to soak up a little gold-rush atmosphere can visit the museum or drop into the Golden North Hotel.

You can't miss it — a three-storey landmark with a golden dome atop a turret that can be spotted from all over town.

The lobby is furnished like a Victorian parlor with a hall stand, old wood wall clock and ornate glass fixtures wired for electricity.

On the walls are large photos of Skagway in 1897 when it was a city of 10,000 with tents, houses, stores, stables, outhouses, saloons, dance halls and gambling joints. Sitting on tables and wide window sills as *objets d'art* are china wash basins, jugs and chamber pots.

The 33 rooms are furnished in Victoriana donated by pioneer Skagway families when the present owners redecorated the hotel in the style of the gold-rush period. Most rooms are papered in typical patterns of the era; some beds are heavy oak or mahogany, several are four-posters and some are brass or painted iron.

The Skagway Inn was once a saloon and dance hall and is also furnished in antiques. Another old-timer is the Pack Track Inn. The biggest and newest hotel in town is also furnished in gold-rush style, described by one store owner as "a Hollywood idea of a bawdy house" — a jarring note because most townspeople are concerned about preserving the authentic atmosphere of the town.

In its heyday, Skagway, as the jumping-off point for the Klondike gold fields, was a household word around the globe and, according to Samuel P. Steele of the North-west Mounted Police, it was "little better than a hell on earth . . . the roughest place in the world."

Today it's a quiet town of less than 800 people and resembles Dawson in that many of its original buildings are still in use. Preserving them has been a labor of love by local people but they will get help with the setting up of the Gold Rush Historical Park.

WILLIS TRAVEL SERVICE
TRAVEL TIPS
LONDON $399 From Vancouver
HAWAII $499 Air and Hotel 2 weeks from Vancouver
HONG KONG $846.00 U.S. 2 WEEKS Air and Hotel
WILLIS TRAVEL SERVICE
578 Yates 385-4312
Opposite Post Office for Personalized Service

FLY/DRIVE BRITAIN $31.00 U.S.*
EUROPE $36.50 U.S.*
*Per person per night includes hotel and car, service charge and tax. Air fare extra.
1-21
HIGHLANDS TRAVEL 478-9578
715 GOLDSTREAM AVE. in the Langford Plasa

WARDAIR BRITAIN
$449 Vancouver-London return
$469 Vancouver-Prestwick return
$449
Come in soon to reserve your choice of dates.
Western Canada Travel Service Ltd.
(Free Parking in Civic Parkade)
729 JOHNSON ST. 382-6160

Charters
Manchester from $454
London from $399
Prestwick from $399
Amsterdam from $459
Frankfurt from $469
FLY INTO ONE CITY, RETURN FROM ANOTHER
CALL NOW FOR DETAILS
Bayshore Travel
1622 GOVERNMENT ST. VICTORIA 382-7103

THE GEORGE INN at Qualicum Beach
"MINI-HOLIDAY"
$45.00 Per Person Includes Based on Double Occupancy
● Accommodation Fri. and Sat.
● Saturday and Sunday Breakfasts
● Lunch, Dinner and Dance Sat.
Indoor Pool—Sauna Golf—Tennis Convention Facilities Meetings and Banquet Rooms
For Information: Phone 752-9238 or Box 327 Qualicum Beach, B.C.

NEW ZEALAND
GROUP TOUR FROM VICTORIA
MARCH 6 — MARCH 26
$2094.00 CDN.
We still have space available on our March inclusive tour to New Zealand.
We invite you to join us on a memorable visit to see the many wonders of this beautiful country.
The tour includes: Rotorna and the world famous Thermal Springs — Maori Village with a trip to their Craft Shop — Waitomo Glow Worm Grotto — The Southern Alps and Milford Sound, Mount Cook, The Cities of Aukland — Christchurch — Wellington — Queenstown.
CONTACT US NOW FOR THE COLOR BROCHURE WITH COMPETE DETAILS AND ITINERARY.
BUDGET TRAVEL LTD.
1066 DOUGLAS ST., VICTORIA
PHONE 384-7121
1-21

IN VANCOUVER
Stay at your friendly motel and experience comfort. Direct phone, colour T.V., maid service, kitchenette, laundromat, courtesy coffee & ice. Close to downtown, recreation and ferry terminal. All at budget rates.
CANYON COURT MOTEL
1748 Capilano Rd., N. Vancouver
Phone 988-3181

"PACIFIC PRINCESS" MINI CRUISES TO CALIFORNIA
Back by popular demand, we will be offering 3-day cruises to San Francisco. Priced from $246 U.S. Book now for your choice of dates on this exclusive summer offering.
C.F.M.S. and Western Canada Travel Service Ltd.
(Free Parking in Civic Parkade)
726 Johnson St. 382-6160

SENIOR CITIZENS HAWAII
FEB. 22 to MARCH 10 FROM VICTORIA
Enjoy the fellowship and meet new friends on this 16-night holiday which includes air fare from Victoria, hotel with kitchenettes, baggage handling and transfers in Honolulu and city tour.
$599 SHARING EACH OF 2
traveleyden
388-4201 1-21 768 FORT ST.

ANNUAL CLEARANCE SALE
20% OFF ALL LUGGAGE
McMartins
1605 Douglas St.

Why so many Victorians return to P. LAWSON TRAVEL
They like the friendly, professional help they get from people who know the world of travel. Call us. Wherever you plan to go, chances are we've been there.
Holidays by Wardair
ADVANCE BOOKING CHARTERS
LONDON — MANCHESTER — PRESTWICK
AMSTERDAM — FRANKFURT
Brochures and Information NOW AVAILABLE
P. LAWSON TRAVEL
associated with BEL-AIR TRAVEL and VOYAGES BEL-AIR TRAVEL
the holidaymakers
HARBOUR SQUARE LOWER MALL
910 GOVERNMENT ST.
FREE CUSTOMER UNDERGROUND PARKING
OPEN MON.-FRI., 8:30-5:30. SAT., 10-4
386-7574

australian breakthrough!
yours for only $515 U.S.
Off peak roundtrip fare San Francisco/Sydney
ask the experts about . . .
★ hotel and tour packages
★ fly drive and camper holidays
★ camping safaris
★ explorer and diving holidays
★ outpack excursions
★ barrier reef adventures
Thomas Cook
The trusted name in travel. Everywhere.
1322 Douglas St. Victoria 388-7811
416 Seymour St. Vancouver 688-0231
1-21

AUSTRALIA
"Bear Minimum" Fare
by QANTAS
San Francisco-Sydney return
$515 U.S. Return
Book 45 days prior for "Bear Maximum" Service
Western Canada Travel Service Ltd.
(Free Parking in Civic Parkade)
729 JOHNSON ST. 382-6160

GOLF FIJI
Golf in Fiji
March 10 - March 24
Cec Ferguson is escorting a special inclusive golf group to the beautiful resort complex at "Pacific Harbour," Fiji. Accommodations in deluxe villas adjacent to the championship golf course. Many other facilities available at this South Pacific Paradise. Call Cec now at Budget Travel and ask for details.
PHONE 384-7121
1066 Douglas (Bentall Bldg.)

Italy's 'Ancient' Bormio

Bormio: good hotels, lovely shops

By Claire Walter

BORMIO, ITALY — Resorts are nothing new to Bormio. After all, the Roman historian Pliny recorded that Emperor Trajan and other notables used to summer here. And now Bormio also is dear to skiers, thanks to sunshine and powder snow, downhill descents measured in miles, and convivial companionship on the slopes and off.

Italians have come to ski Bormio for years. They liked the wide sunny slopes dotted with restaurants and sun terraces, the good hotels and lovely shops. Soon they were joined by the Italian Swiss from nearby Lugano and Locarno, who found the town congenial, and by Germans and Austrians, and by thrifty Britons who found the prices within reason for their budget of shrinking pounds.

Still, until 1973 when the second of two cable cars reaching to the 11,000-foot summit of Cima Bianca was completed, Bormio was not worth crossing an ocean for. A small group of American skiers accidentally stumbled on Bormio that season. They could not believe what they had found: a ski town whose mountain measured 6,000 skiable feet from summit to base which no one had ever heard of!

They came back, told everyone they met, and returned the following season with 150 friends. American ski traffic to Bormio had begun.

To put Bormio's ski facilities into perspective, it is necessary to talk quality and quantity. The town is right across the Bernina Pass and Swiss border from Pontresina, a notable ski town, eclipsed by its superstar neighbor, St. Moritz.

Now St. Moritz regularly attracts those skiers who could afford to go anyplace in the world. Bormio and St. Moritz are in the same mountain chain, the Rhaetian Alps, and tend to get the same snow, sun, and general weather patterns. And that is good.

Bormio's 6,000-foot vertical gives it nearly 2,000 skiable feet more than the biggest U.S. resort, Jackson Hole, Wyo., and nearly twice the vertical of Vail. It is true that European skiers do not tend to ski from the top of the highest peak down to the valley with each run. They prefer to stay up above the treeline where the slopes are wide and the sun is strong. But isn't it nice to know the multi-mile runs are there for skiing?

The beauty of all this is that the skiing, by and large is not difficult. Only a handful of runs off the upper Pomalift on a mountain called Cimino are truly steep pitches, and even they are wide enough to give fainthearted intermediates plenty of courage-building room before a turn is necessary.

Much of the skiing at Bormio can be handled by confident novice skiers, and everyone but the demanding, aggressive expert will enjoy a week without being bored. And prepurchasing the lift pass in the U.S. delivers it at an unbelievably low price: $30 for six days, which covers all 16 lifts on three mountains in Bormio, plus those at Santa Caterina-Valufurva, about 10 miles away.

Bormio's cobblestoned main street is a kaleidoscope of color after the lifts close, and skiers in their bright warmup suits hustle back to their hotels for a hot bath, or to the well-stocked shops and boutiques in search of a hot bargain. Bargain-seekers enjoy the flea market the first and third Tuesday of each month, too.

As is the case elsewhere in the Alps, dinnertime sees most people back at their hotels, since this is one of the two meals a day included in most meal plans. But by 8:30 or 9, the promenade begins again. Some skiers opt for a cozy Alpine coffee shop for conversation. Others gravitate to one of the three discos that spin old favorites and new until well after midnight. The disco scene is alive and well in Bormio.

Bormio can accommodate thousands of skiers at a time on the massive hills by day and in 15,000 hotel and apartment beds by night. So far, just a handful of these have been Americans. That number is sure to grow, since Alitalia is offering an attractive 8-day package for $459, including air fare.

Festival For Perth

The historic city of Perth, Scotland's capital until the 15th century, will again be staging its Festival of the Arts — from May 17-27, 1979.

Program details have yet to be announced, but it will include orchestral concerts, drama, ballet, opera, recitals, and some internationally-famous names.

JAPAN
in-depth
$1980 All Incusive
May 3-23, 1979
Join Japanophile, Jack Walraven, on this 21-day exploratory tour of the real Japan, its People and Culture.
Western Canada Travel Service Ltd.
(Free Parking in Civic Parkade)
729 JOHNSON ST.
382-6160

CAR RENTALS IN BRITAIN
Cars in low seasons rates from $87.00 weekly inclusive unlimited free mileage. Complete range including campers. Special tariff for one-way rentals at all major U.K. airports. Advise requirements, including dates, to: VTC/CARS, 17 Church Street, Walton-on-Thames, Surrey, England KT12 2QU. Telephone: Walton-on-Thames 44941.

RENO
FULLY ESCORTED 7-DAY LUXURY BUS HOLIDAY
966 people can't all be wrong! That's how many passengers travelled to Reno with Holliday Company in December alone. And the comments and recommendations we are receiving tell us that you appreciate our special kind of personal service and the unbeatable value of our tours.

JAN. 27 and FEB. 3, SANDS .... ea.	$99
FEB. 10 and FEB. 17, ARLINGTON PLAZA .... ea.	$119
FEB. 24, SANDS .... ea.	$109
MARCH 3, 4, 10, 11, 17, 18, 24, 25, 31 and April 1st, SANDS .... ea.	$125

*Please note—for your convenience, we will be departing from Victoria every Saturday and Sunday during March.
All Reno fares based on twin or double accommodation at the popular SANDS hotel/casino, right downtown. Valuable casino packages every day and great side tours all included—plus one of our super professional tour escorts on every bus.

SPECIAL BONUS
Medical Insurance
$10,000 coverage included for all passengers on any of our tours at NO EXTRA COST.

CALIFORNIA—MEXICO
ARIZONA—NEVADA
16-Day Bus tour
Once a month you have the opportunity to join our experienced tour escorts on this fabulous trip visiting San Francisco, Santa Barbara, Disneyland, Ensenada, Palm Springs, Phoenix, Las Vegas and Reno with many side tours included along the way. Phone now for a detailed brochure.
DEPARTS JAN. 27, FEB. 24, MAR. 24, TW./DBL. ONLY .... ea. $429

DISNEYLAND
10-Day Holiday
Our Spring Break Disneyland Package offers unbeatable value for money for you and your family. Disneyland entrance and 15 attractions, Universal Studios, Knotts Berry Farm, San Diego Zoo, Tijuana all included in your fare. And you'll be staying right across from the Disneyland entrance. Fully escorted by one of our professionals, of course.
DEPARTS MARCH 23, 24
DBL. or TWIN $289 ea.
Family of five .... ea. $229

Come bus with us!
HOLLIDAY COMPANY
Holliday Company
VICTORIA BRANCH
1394 HILLSIDE
(At Cedar Hill Rd.)
595-3113
1-21

MINI, MAXI EXTRAVAGANZA TO LAS VEGAS
— Return Air Fare Vancouver/Las Vegas
— 3 or 4 nights accommodation
— Meal and open complimentary bar on flight
— Transfers to and from hotel
— 6% Nevada tax and Casino Package
HOTELS

Grenada Inn from	$179.00 Can. Funds
Wesward Ho from	$199.00
Marina or Tropicana	$219.00 Can. Funds

DEPARTURES EVERY SUNDAY AND THURSDAY effective Feb. 4
TAKE YOUR MINI OR MAXI COFFEE BREAK IN LAS VEGAS
NOTE: We have only 16 seats left for Easter Break. March 22 - April 3
BAINS INTERNATIONAL TRAVEL SERVICE LTD.
1710 Douglas St., opp. the Bay 386-6363
1-21

ON FEBRUARY 1st '79
NEW, LOWER COST AIR FARES TO AUSTRALIA BECOME EFFECTIVE!
Rates Between San Francisco and Sydney Start At $515.00 U.S. FUNDS
Many restrictions and conditions apply to these fares.
Call in and see an Arranger for all the details and reservations
BLANEY'S TRAVEL SERVICE LTD.
MEMBER ASTA-CANADA ASSOCIATION OF TRAVEL AGENTS
Officially Licensed by the Government of British Columbia
920 DOUGLAS STREET 382-7254 "The Arrangers" 1503 WILMOT PLACE 598-4531

HAWAII
SENIOR CITIZENS ESCORTED TOURS FROM VICTORIA
$599.00
TOUR 'A' FEB. 20 — MARCH 7
TOUR 'B' FEB. 27 — MARCH 13
PRICE INCLUDES:
★ Round trip transportation from Victoria to Hawaii.
★ Inflight meals and drinks.
★ Flower Lei greeting.
★ Transfers airport to hotel.
★ Baggage Handling.
★ 14 nights hotel accommodation Waikiki — all rooms have kitchenette facilities.
★ Hotel Tax.
★ Breakfast briefings.
★ Tour escort.
BUDGET TRAVEL LTD.
1066 DOUGLAS ST., VICTORIA
PHONE 384-7121

BOOKINGS NOW OPEN!
WARDAIR CHARTERS BRITAIN and EUROPE
1979 Program from April 22 to October 30

LONDON from $469 to $569
depart Mondays through Fridays
return Tuesdays through Saturdays
Apr. 30 to Oct. 30

PRESTWICK from $449 to $549
depart Saturdays May 5 to Sept. 15
return Sundays May 6 to Sept. 16
Fridays Sept. 21 to Oct. 26
Saturdays Sept. 22 to Oct. 27

MANCHESTER from $454 to $554
depart Wednesdays May 2 to Sept. 12
return Thursdays May 3 to Sept. 13
Thursday Sept. 20 to Oct. 25
Fridays Sept. 21 to Oct. 26

FRANKFURT from $489 to $589
depart Sundays
return Mondays
Apr. 22 to Oct. 29

AMSTERDAM from $489 to $589
May 01 to Oct. 10
depart Tuesdays
return Wednesdays

IMPORTANT CHANGES TO CHARTER RULES. Choose any outbound date to stay a minimum of seven days and choose any return date. Both dates to be booked 30 days in advance of departure date. For U.K. only you may arrive at one airport and depart from another. Children under two are free and children over two but under twelve will have 20% reduction. A deposit of $50 is required at booking date with the balance due 42 days prior to departure. Canadian airport tax of $15.00 is additional to the fare. Optional Cancellation insurance must be contracted at booking date and cannot be purchased later.

Call Us Now!
VICTORIA 388-7811 1322 Douglas St. V8W 2E8
Thomas Cook
VANCOUVER 688-0231 416 Seymour St. V6B 3H1
The trusted name in travel. Everywhere.
1-21

Holidays by Wardair through Totem Travel
HAWAII
Discover it for yourself
7 nights from $479*
14 nights from $624*
Come to Intervac's Hawaii! Choose Oahu for 7 or 14 nights or a 14-night combination of islands that you'd like to see. Select the room type you prefer from efficiency to standard to deluxe in a hotel or condominium and ask about our holidays with a U-drive included. All Intervac's Hawaii holiday packages include a direct flight to Honolulu on a Wardair wide-body jet aircraft and special service at our Holidays by Wardair Centres in Waikiki plus much more. For complete details refer to the current Holidays by Wardair brochure, then start planning your holiday...

*Price shown is from Vancouver, per person based on double occupancy. And varies depending on hotel selected. Always check availabilities as some packages may be sold out.

All prices indicated include currency surcharges.

up to $500	A surcharge of $10 per person
from $501-$750	A surcharge of $15 per person
from $751-$1000	A surcharge of $20 per person
from $1001-up	A surcharge of $30 per person

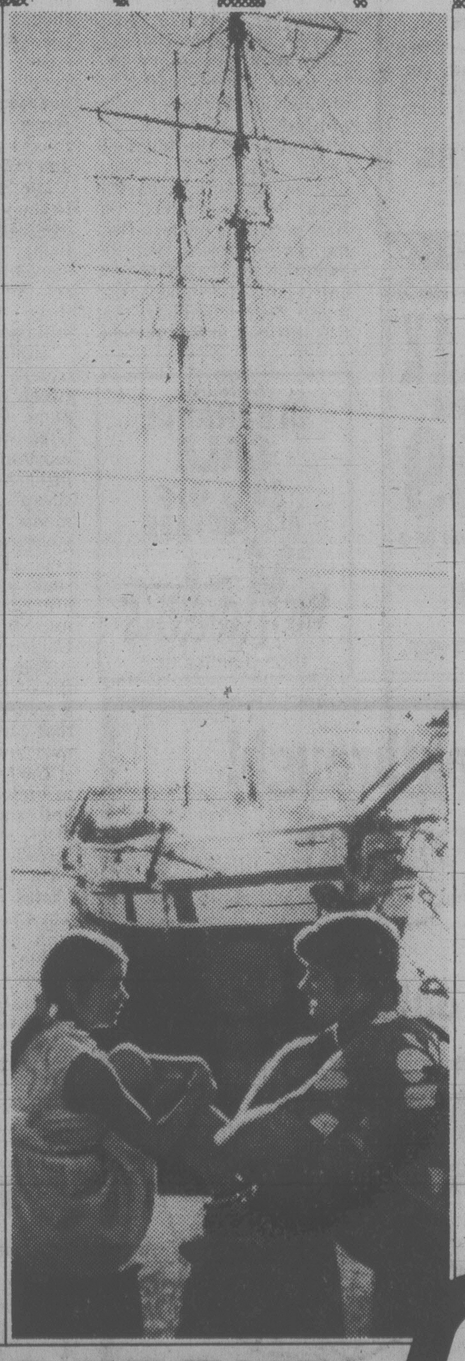

Lively Oahu
is the home of Waikiki Beach, Diamond Head and Pearl Harbour. Here you'll find sparkling nightlife, dozens of fine restaurants, the colourful pageantry of native shows and sightseeing.

Tranquil Maui
with its spectacular blue-green mountain vistas and fertile valleys. You can horseback ride around the volcano Mt. Haleakala, take the oldtime Sugar Cane Railway, visit Lahaina, the old whaling village or simply laze on a beach.

Unspoiled Kauai
often called a sportsman's paradise. There's hiking, outrigger canoeing on the blue Pacific and deep-sea fishing for "the big one". There's Waimea Canyon, Kalahau Lookout and the famous fern grotto to see.

Fascinating Hawaii
with its wide range of contrasts. From Kau Desert to tropical, palm-fringed sea to Kauna Kea, a snow-capped volcanic mountain. Plus sights to see like the City of Refuge, Akaka Falls and Hawaii Volcanoes National Park.

NON-STOP FLIGHTS DEPART VANCOUVER UNTIL APRIL 20

TOTEM TRAVEL
Mayfair 386-3277
Duncan Mall 748-2594
Hillside 595-1181
Port Alberni 721-8138
or BUDGET TRAVEL LTD.
1066 DOUGLAS ST. 384-7121

Wardair
26 years of service
1953-1979

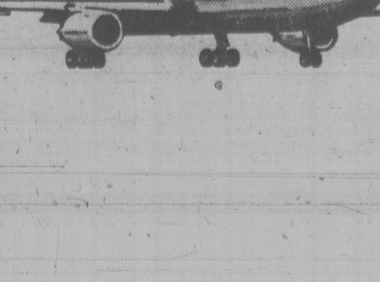

Del Coronado, Grand Dame among Resorts

By SARA TERRY

CORONADO, Calif. — Ensconced on the Pacific Ocean shore of a tiny peninsula off San Diego, the Hotel del Coronado has reigned for 89 years as a grand dame among luxurious seaside resorts.

Built in 1883 to be "the talk of the Western world," the Del, as the hotel's employees have dubbed it, is a romantic reminder of a bygone era with the cupolas, hand-carved wooden pillars, turrets and Victorian gingerbread.

The castle-like hotel, named a National Historic Landmark in May, 1977, still offers visitors the sumptuous accommodations that have made the hideaway resort a favorite for years with celebrities, socialites, politicians and royalty.

Set against a backdrop of graceful palms and pounding surf, the Del has an almost fairy-tale history which includes budding romances and careers, royalty balls and state dinners.

In 1958 the hotel became a movie set as Marilyn Monroe, Jack Lemmon and Tony Curtis romped through its halls for the filming of Billy Wilder's madcap comedy, "Some Like It Hot."

Twelve years later, in 1970, President Richard Nixon hosted an elaborate state dinner in honor of Diaz Ordaz, Mexico's president, in the Del's lavish Crown Room.

The stream of celebrities who have sought out the seclued resort over the decades is endless. A sampling of those who stayed at the hotel includes Clark Gable, Joan Crawford, Ringo Starr, Charlie Chaplin, Walter Cronkite, Babe Ruth, George McGovern and Princess Fatima of Iran.

Though the hotel's register is liberally sprinkled with the names of the rich and famous, you do not have to be a celebrity to enjoy the Del's change of pace.

With its colorful past, semitropical climate and old-time elegance, the hotel is the ideal choice for vacationers who want to slip away for a relaxed seaside holiday.

The Del, one of the largest wooden buildings in America, stands almost exactly as it did when its white walls and garnet roofing were raised in 1888.

The original building's 399 rooms, built around a rectangular grassy court, have all been renovated, though each maintains a charm that has disappeared in many other resort lodgings since the advent of the chain hotel.

Guests who stay in the more modern and recently added Ocean Towers building will find that rooms are built so close to the beach that at night one can fall asleep lulled by the rhythmic crashing of the waves.

Although several sightseeing attractions are located just over the San Diego-Coronado Bay Bridge in nearby San Diego and Mexico, hotel visitors may prefer lazing about the Del to rushing off to local tourist spots.

During the day guests can stretch out on the beach or by the Olympic-sized pool. Sports enthusiasts may want to head for the Del's seven tennis courts or the hotel spa.

And explorers will find plenty to fill a warm afternoon, ambling down Coronado's main street or poking around the hotel's posh lobby and its rambling verandas and balconies.

Sandwiched between Glorietta Bay and the Pacific Ocean, the hotel also offers a wide variety of inviting water activities. At the Del's boathouse, vacationers can rent sailboats, outboards or paddle boats, take sailing lessons or charter larger boats for fishing excursions.

At night, after a meal in the Crown Room with its vaulted wooden ceiling or in the English-style Prince of Wales Grille, guests may want to bundle up and finish the day with a quiet stroll down the deserted beach.

One of the last of the extravagantly conceived seaside hotels, the Hotel del Coronado has preserved the elegance of a fading genre — a direct link to the past which makes the Del a special hideaway in today's resort world of high-rise hustle and bustle.

San Diego's Hotel del Coronado: yachts and gingerbread

Tulips for Chester

Chester, the medieval walled city on the River Dee 183 miles north-west of London, is already well-known for its black-and-white half timbered houses and arcaded shops.

This spring the city, founded by the Romans in the first century, will become a popular floral centre, thanks to a gift of over 65,000 bulbs from the International Flower-Bulb Centre of Hillegom, Holland.

CALIFORNIA VACATIONLAND
FROM $42.00 PER WEEK
Minimum 7-Day Stay (per person double occupancy)
Stay in Any of 11 Attractive Apartment-Motels
Disneyland area - San Diego - Santa Barbara
Spacious Studio and 1 Bedroom Suites All with Kitchens
Royal Suites Motels
Pool, Laundry Facilities, Linens, near Shopping, Restaurants, Attractions, Golf, Beaches, Fishing.
For Reservations call toll free (800) 854-6111
Send for Brochure to Royal Suites Motels
801 So. Harbor Blvd., 2D Santa Ana, CA 92704
In Calif., Canada and Alaska call (714) 543-2000

RUSSIA
22-DAY ESCORTED TOURS
DEPARTS SEATTLE MAY 12, 1979
● RUSSIA and CENTRAL ASIA $1655 U.S.*
● ARTS OF RUSSIA $1755 U.S.*
● RUSSIA, SIBERIA, MONGOLIA $2495 U.S.*
All tours include air service from Seattle, first class hotels, all meals, full escort, admissions and sightseeing, two theatre performances. Visa fees extra.
*per person — share basis
1-21
WILLIS TRAVEL SERVICE
385-1533 578 Yates St., Victoria, B.C. 385-4312

Two for one at the Georgia this winter.
$28* (Single or double occupancy)
For just $28 a night, you can enjoy all the hospitality the Hotel Georgia has to offer.
The Georgia has free parking and is next to the Pacific Centre, shopping, business and the entertainment. You'll also enjoy the comfortable, air-conditioned rooms, color TV and the superb cuisine served in the renowned Cavalier Room.

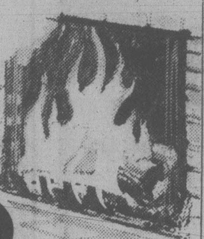

The downtown hotel with free parking.
HOTEL HG GEORGIA
801 West Georgia St., Vancouver, B.C. (604) 682-5566
Call toll free: in Canada, 1-800-661-1262, U.S.A., 800-323-7500
*Prices in effect from October 15 through April 30

TRAVELEYDEN'S

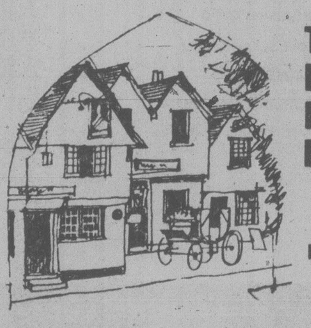

TASTE OF EUROPE FOR EVERYONE!
23 DAYS
MAY 25th-JUNE 16th
TOUR #1: is an economy tour of Europe, including air fare from Victoria, escorted coach tour, 10 countries, 3 days in London, all but 6 meals while on tour.
ONLY $1495 PER PERSON SHARING
TOUR #2: is a DELUXE tour of the U.K. and Europe, private facilities throughout, air-conditioned coaches, a tour inclusive from Victoria you will never forget. $2350 sharing.
DON'T BE LEFT BEHIND. SEE US AT
traveleyden
388-4201 768 FORT ST.

Jus·Rite PHOTOS
5 MINUTE PASSPORT PHOTOS
COLOUR AND BLACK AND WHITE
716 YATES ST.
TOWN and COUNTRY
HILLSIDE
BEACON AVE., SIDNEY
Jus·Rite PHOTOS

DISNEYLAND
March 24—7 days
$358
AIR and HOTEL
1-21
WILLIS
TRAVEL SERVICE
578 Yates 385-4312
Opposite Post Office
for Personalized Service

FOR
TRAVEL INSURANCE
P. R. Brown and Sons Ltd.
762 Fort St.
385-3435

HIGHLAND
478-9578
TRAVEL
Charters
PRESTWICK from $449
Manchester from $454
LONDON from $459
AMSTERDAM from $489
FRANKFURT from $499
HIGHLANDS
TRAVEL 478-9578
715 GOLDSTREAM AVE.
in the Langford Plaza

BCTravel 385-4732
Amity Tours Ltd.
Leisure Island Tours Ltd.
Deluxe, Owner-Escorted coach tours

SPRING TOURS—1979
SOMETHING FOR EVERYONE
Ranging from day tours and 3-day deluxe mini-holidays to two and three week super-holiday excursions, we have a great selection of coach tours to choose from. All are escorted from Victoria by Steve Powell, Russ Freethy or Fred Corbett who, as present and past owners, have a special interest in you — as well as the knowledge required to make your sightseeing holiday a worthwhile investment of your time and money. Widely known for their comfort and the consideration shown by the owner-escorts, who travel with you to ensure you receive the very best possible, our tours feature seat rotation, frequent stretch stops, sightseeing commentary, a NO SMOKING policy, free "comfort cushions" on tours of at least 7 days, and no silly jokes or games to detract from your contentment aboard deluxe washroom-equipped, air-conditioned coaches. We also include many items in our cost that enhance your vacation while we pass the group saving on to you, Quality, Comfort and Value—we stand for this, and more. Before you invest, compare our tours with any other. B.C. Travel has served Victoria for 11 years and is growing because of excellent tour offerings and wise travellers. Please phone, at any time, for detailed information. If after our regular hours, we record your message and will return your call. (Our apologies to those who called last weekend and didn't hear from us. However, the response to our ad exceeded the capacity of our recording machine. If you are still interested in our tours, please call again.)

DAY TOURS
reserved seats deluxe coaches lunches included*
VALENTINE'S DAY Wednesday, February 14th
A relaxing and romantic tour of lovely Salt Spring Island.
ST. PATRICK'S DAY Saturday, March 17th
A very special tour on the backroads of Vancouver Island.
REIFEL BIRD SANCTUARY Tuesday, March 27th *(lunch not included)
Our annual spring trip to view the millions of migratory birds and fowl on their northward trek.
GROUSE MOUNTAIN SKYRIDE Tuesday, April 10th
Springtime on the mountain, — an alpine delight with spectacular views.
EASTER SUNDAY Sunday, April 15th
Peaceful seclusion of the Rocking Horse Inn is our destination today.
MOTHER'S DAY Sunday, May 13th
Malahat views, restful sightseeing, and lunch at Island Hall.
SHANNON FALLS—ALICE LAKE Wednesday, May 30th
*(lunch not included)
Enchanting Howe sound, tranquil Alice Lake and the splendour of Shannon Falls combine for superb sightseeing.

SHORT HOLIDAY TOURS
HARRISON HOLIDAY 3 days Feb. 27-March 1
Relax and enjoy the luxury of the elegant Harrison Hotel. Hot mineral spring pools will soothe away winter's lethargy. Dinner in the Copper Room and sightseeing to Hell's Canyon included.
NORTHWEST TREK 3 days March 13-15
Interesting sightseeing including a "Kla-How-Ya" tour of Tacoma, Snoqualmie Falls and a morning journey into the wilderness of Northwest Trek, a one-of-a-kind game farm featuring a variety of wildlife in a natural setting.
PUYALLUP DAFFODIL FESTIVAL AND PARADE 3 days April 6-8
A magnificent showing of over 300 varieties of daffodils, tulips, hyacinths and other flowers — what a way to welcome spring! View the 46th annual Daffodil Parade. For those wishing to attend the Arabian Horse Show, 4th largest in the U.S.A., special arrangements will be made.
EASTER VACATION 3 days April 14-16
Restful exploration of Port Townsend, Olympic Penninsula and Puget Sound and 2 nights at the luxurious Admiralty Resort in Port Ludlow.
OKANAGAN SPRINGTIME—MAI FEST 5 days May 9-13
The springtime splendour of the Okanagan Valley highlighted by a Mai Fest celebration in the Bavarian Village of Leavenworth.
PORTLAND ROSE FESTIVAL 4 days June 7-10
This famous festival and parade rivals all others for sheer beauty and colour: all viewed from reserved seats in the Coliseum. Admission to the annual Rose Show — the oldest and larges in North America — is also included.

SUPER HOLIDAYS
Make your choice Early—Now filling Rapidly
BAJA CALIFORNIA 12 days February 5-16
13 days February 19-March 3
PALM SPRINGS SPECIAL 13 days March 8-20
5 glorious nights in downtown Palm Springs at the nicest time of the year. Optional sightseeing and day trips included. Visit Death Valley and Scotty's Castle and dine at San Gorgonio's (included).
THE "GRAND" RENO 8 days March 28-April 4
two departures April 20-April 27
Two specially designed tours for those who desire leisurely sightseeing and the excitement of Reno. 3 nights at the fantastic MGM Grand Hotel and no gruelling days between stops. The very best of both worlds.
CALIFORNIA ADVENTURE 14 days April 19-May 2
Leisurely and comprehensive sightseeing throughout the Golden State. Frisco, Monterey, Big Sur, Santa Barbara, San Diego Zoo, Sea World, Disneyland and luncheon on board the S.S. Princess Louise (ex-C.P.R.) in Los Angeles.
GRAND CANYONLANDS 17 days May 12-28
The complete canyon tour: Bryce, Zion, Grand Canyon (north and south rims), Mesa Verde (cliff dwellings), Arches National Park, 100 mile cruise on Lake Powell and much more. Undoubtedly the best tour of its kind.
YOSEMITE-KING'S CANYON 9 days May 18-26
Yosemite at the height of spring with the emergence from winter's dormancy evident everywhere. History and nature's beauty and power dominate as we visit 3 National Parks and travel the Gold Rush Trail through the Mother Lode country in the foothills of the High Sierras.
OREGON AND PORTLAND ROSES 8 days June 4-11
An early summer tour to the Rose Parade including pleasant sightseeing to Lake Chelan, Spokane, the Columbia Plateau and eastern Oregon. 2 nights at the deluxe Kahneeta Resort. Reserved seating in the Coliseum and admission to the annual rose Show included.

COME AND SEE US!
We're small enough to know YOU — large enough to serve YOU
11 Years in Victoria
DETAILED ITINERARIES AVAILABLE ON ALL TOURS
RM. 319 YARROW BLDG. 645 FORT ST. 385-4732
Hours 9:30 to 12:30 and 1:30 to 5. Mon.-Fri.

FLY
RENO!
NON-STOP FROM VICTORIA

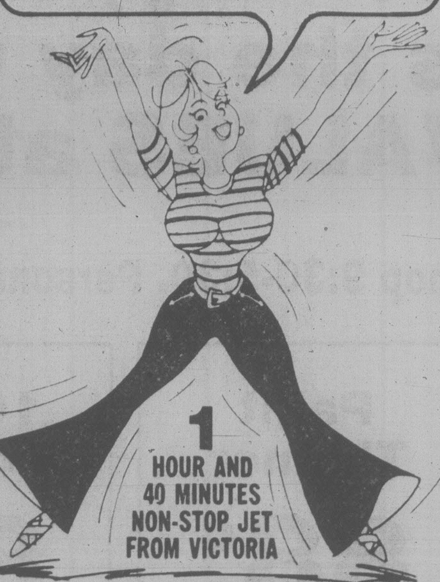

1 HOUR AND 40 MINUTES NON-STOP JET FROM VICTORIA
3, 4 or 7 DAYS
16 Flights, 2 Weekly
Beginning
FEB. 18th
Pacific Western 737 Jet
Prices for 3 Days Begin at
$189.00

PER PERSON, TWIN or DOUBLE FROM VICTORIA (NON-STOP)	GOLDEN SIERRA	SUNDOWNER	THE MAPES
"WEEKENDER" 3 days Feb. 22, Mar. 1, 8, 15, 22, 29 April 5, 12	$189 to $205	$195 to $215	$205 to $225
"MIDWEEKER" 4 Days Feb. 18, 25, Mar. 4, 11, 18, 25 April 1, 8	$189 to $209	$195 to $219	$205 to $229
"WEEKAWAY" 7 Days Feb. 22, Mar. 1, 8, 15, 22, 29 April 5	$229 to $259	$239 to $269	$245 to $279
"ALLWEEKER" 7 Days Feb. 18, 25, Mar. 4, 11, 18, 25 April 1	$229 to $259	$239 to $269	$249 to $279
"RENO-TAHOE" 4 Reno, 3 Tahoe FEB. 18, 25, Mar. 4, 11, 18, 25 April 1	$249 to $285	SENIOR CITIZENS' RATE ON "WEEKAWAY"	

HOLIDAY PRICE INCLUDES:
● Non-Stop Pacific Western Jet Thurs. and Sun. evenings from Victoria to Reno and Return
● Accommodation and Hotel Tax
● Complimentary bar and food service in flight
● All transfers from the Reno Airport to your hotel and vice-versa
● Casino bonus packages
● Casino excursions on 4, 7-day packages
● Some breakfasts and buffets
● Silver Wing ground service

SKI TAHOE

3, 4 or 7 DAYS
NON-STOP from VICTORIA
3 days from $209 per person
7 days from $299 per person
Heavenly Valley, Sugar Bowl, Squaw Valley, Alpine Meadows and many more.
Pacific Western jet flight and accommodation plus other bonuses included. Only one hour and 40 minutes from Victoria to Reno area.
Gift Certificates Available
PHONE YOUR TRAVEL AGENT
or
382-4271
SUNRISE HOLIDAYS LTD.
2620 Quadra
(Near Hillside)
Agent For
silver Wing
SUNRISE HOLIDAYS
1-26

South Pacific

Visit the South Seas' most fascinating ports next Fall.
Sail away in style on the big, beautiful, British-registered Pacific Princess for the adventure of a lifetime. Depart San Francisco Sept. 22. 55 days of luxury living to Sydney, returning to Los Angeles. Enjoy superb service. Dazzling entertainment. Award-winning cuisine served by attentive Italians.
Or sail one way: San Francisco to Sydney (28 days). Or Sydney to Los Angeles departing Oct. 21 (27 days). Either way, your coach air between Sydney and Vancouver is included. And stopovers are easily arranged.
Northbound, *Jean-Michel Cousteau* will host a special program about the sea.
Call a travel agent now.

Princess Cruises
PART OF THE GROWING WORLD OF P&O
Princess Cruises, 2020 Avenue of the Stars, Los Angeles, CA 90067.
Please send me a brochure on: ☐ South Pacific ☐ Caribbean 7-Day Sailaway ☐ 14-Day Transcanal ☐ Acapulco 7-Day Sailaway ☐ Alaska/Canada
AP-280-1-20
Name
Address
City Province Code
My Travel Agent City

Sears 1 day only

88¢ day

Monday, January 22nd, is the day for terrific VALUES at Sears!

Shop 9:30-5:30. Personal Shopping Only. While Quantities Last.

Economy Cake
Tasty fruitcake made of light batter, peel and raisins.
88¢ each
Candy Counter (87c)

Alaska Fish Fertilizer
32-oz. size. Stock up for the up-coming garden season!
1.88 each
Garden Shop (71)

Ladies' Sportswear
100% polyester blouse. Long sleeves. Ass't prints, plains. Size: 10-18.
4.88 each
Ladies' Sportswear (7)

Paint Thinner
88¢ each
Reg. $1.39. 1-litre size. Stock-up for spring clean-up!
Paint Supplies (30)

10W-30 Motor Oil
88¢ quart
Limit 5 quarts per customer. Ideal for the handy-man!
Auto Accessories (28)

Ladies' Nylon Knee Hi's
88¢ pkg.
One size knee hi's. Buy several pairs at this price!
Hosiery (75)

Sow & Grow Plant Starters
88¢ kit
Assortment of tomato varieties to pick from.
Garden Shop (71)

Men's Nylon Socks
88¢ pair
Stretch socks fit sizes: 10-13. Asst'd colours.
Men's Furnishings (33)

Baby Sayelle Acrylic Yarn
2 for .88
3-ply, 100% acrylic yarn. 25 gram ball.
Yarns, Notions (25)

INFANTS' CHILDREN'S WEAR
- Baby's Bibs — Ass't'd styles . Each .88
- Knee Highs — For little girls . Pair .88
- Infants' Ankle Socks — Pink or yellow 2 pr. .88
- Plastic Pants — Terry lined. White Each .88
- Crib Pad — Plastic on one side Each .88
- Infants' Gown — Cotton knit. Drawstring bottom Each 2.88
- T-Shirts — For boys, girls . Each 2.88
- Cribsheet — Assorted prints Each 2.88
- Boys' Jeans — Double knee. Navy denim Each 2.88
- Stuffed Animals — Eeyore or Tigger Each 3.88

GIRLS' TEENS' WEAR
- Knee Highs — White plus colours Pair .88
- Briefs — In solid colours or prints Each .88
- Bikini Brief — Assorted prints Each .88

LINGERIE
- Bikini Panties — Nylon with cotton crotch. S-M-L Each .88
- Cotton Bikini Panties — Each .88

HOSIERY
- Panty Hose — One size. 3 per pkg. Pkg. .88
- Panty Hose — 2 per pkg. Pkg. .88
- Legtricity Knee Hi's — Sheer nylon. 2 pair per pkg. Pkg. .88
- Slippers — Assortment of colours Pair 1.88

MEN'S FURNISHINGS
- 100% Cotton Brief — Reg. rise. S-M-L Each 1.88
- 100% Cotton Vest — S-M-L Each 1.88
- Low Rise Brief — 100% cotton. S-M-L Each 1.88
- Sport Socks — Orlon/acrylic blend. Stretch, fit 10-13 Pair 1.88
- Cotton T-Shirts — S-M-L Each 2.88

MEN'S WORK WEAR
- Work Socks — Pair .88
- Gardening Gloves — Pair .88

BOYS' WEAR
- Socks — Pair .88
- Brief — 2 for 2.88
- T-Shirts — 2 for 3.88

FASHION ACCESSORIES
- Coin Purse — Assortment Each 1.88
- Umbrella — Bubble type Each 2.88
- Case — Handy leather or canvas case Each 2.88

FASHION FABRICS
- 100% Cotton Prints — 90 cm. wide. Assorted prints Metre .88
- Print Assortment — 115 cm. wide. Cotton/polyester blends Metre .88
- Cotton Broadcloth — Solid colours. 90 cm. wide. Limited colors Metre .88
- Winnie-The-Pooh Prints — Sing-leknit 50% polyester/50% cotton. 150 cm. wide Metre 3.88
- Tropical Suiting — 100% polyester. 150 cm. wide Metre 3.88

YARNS, NOTIONS
- Tracing Wheel — For dress-maker 2 for .88
- Dressmaker Tracing Paper 2 for .88
- Dressmaker Pins — Pkg. .88
- Novelty Calico Animals — Bean bag made Each .88
- Jiffy Stitchery — 5"x7". Kits include stamped fabric and yarn Each 3.88

JEWELLERY
- Canada Stick Pin — Each .88
- Necklaces/Bangles — Each .88
- Earrings — Variety to pick from Each 1.88
- Teak Brooch Each .88
- Travel Alarm Clock Each 6.88

HEALTH & BEAUTY
- Neet Lotion Hair Remover — Each .88
- Lady Patricia Hairspray — Each .88
- Flex Shampoo — Each .88
- Earth Born Shampoo — Each .88
- Cold Cream Soap — 13 bars Pkg. 1.88
- Sears Napkins — Pkg. of 48 Pkg. 1.88
- Charlie Eyeshadow Kit — 4 colours per kit Each 1.88
- Moon Drops Body Silk — Each 1.88
- Intimate Body Lotion — Each 3.88
- Clairol Conditioner — Each 1.88
- Atra Razor — Plus 5 cartridges Each 2.88
- Intimate Gift Set — Each 3.88
- Moon Drops Bath Crystal Each 3.88
- English Leather After-Shave Each 3.88

COFFEE HOUSE FEATURE
Enjoy a tasty luncheon of **FISH AND CHIPS.** 3 pieces of cod served with French Fries and tea or coffee Each **1.88**

HOUSEWARES GADGET SPREE
- Coffee Filters — 6-cup size. 40 per pkg. Pkg. .88
- Napkin Holder — Chromed. Each .88
- Can Opener — Each .88
- Jelly Molds — Each .88
- Rubber Gloves — S-M-L Pair .88
- 3 pc. Measure Cup Set — Metric Each .88
- Ice Cream Scoop — Each .88
- Kitchen Scissors — Each .88
- Door Mat — Each .88
- Mighty Scissors — Each .88
- Stainless Steel Cookie Cutter — Set of 6 Set .88
- Tea Strainer — Each .88
- Cake Rack Set — Set .88
- Kitchen Tool Ass'tment — Rack, turner, ladle, fork, spoon, masher Each .88
- Plate Hanger — Each .88
- All-Purpose Gloves — Sheer. Pkg. of 3 Pkg. .88
- Sponge Mop Refill — Each .88
- Scrub Pads — Pkg. of 3 Pkg. .88
- 5-Spice Shaker Jar — Each .88
- Dish Rack — Plastic Each .88
- Nylon Baster — Each .88
- 10" Beater Whip — Each .88
- Vegetable Steamer — Aluminum Each .88
- 4-sided Grater — Each .88
- Scraper — Wood handle 2 for .88
- Mug Assortment — Each .88
- Cookie Cutter Set — 3-piece Set .88
- Acrylic Mixing Bowl — Each 1.88

STAPLES, LINENS
- Dish Cloths — 4 for .88
- Placemats — Each .88
- Doily — Oval shape, 10x14" Each .88
- Soap Dish — Brown, Gold, Pink Each .88
- Tea Towels — Terry cloth Each .88
- Tea Towels — 100% cotton 2 for .88
- Pot Holder — Kitchen pattern Each .88
- Oven Mitts — Kitchen pattern Each 2.88
- Apron — Terry cloth. Kitchen pattern Each 2.88
- Bath Shower Caddy — Each 2.88
- Pillowcases — Perma-prest Each 3.88
- Toilet Brush Holder — Made by Rubbermaid Each 4.88

DRAPERIES
- Sash Rods — 2 per pkg. Extends 12-20" Pkg. .88
- Fringe — Ass't colours 3 yds. .88
- Foam Chips — 1-lb. bag Each .88
- Pro-Drape — Helps prevent yellowing of curtains near hot air register Each .88
- Cushions — Ass'd colours Each 2.88
- Tie-Backs — Ass'd colours Each 3.88

HOME ACCESSORIES
- Fruit Nappies — Assorted Ironstone Each .88
- Tea Plates — Assorted Ironstone Each .88
- Swizzle Sticks — Plastic Pkg. .88
- Vases — Pottery or china bud vases Each .88
- Glass Vase — Blue with Yellow large size Each 2.88

STATIONERY
- Movie Reel — 200 ft. capacity Each .88
- Picture Frames — 2 for .88
- Napkins — Various patterns Pkg. .88
- LePages Glue — 2 for .88
- Newsprint Copy Paper — Each .88
- 'The Methodizer' Notebook — Each .88
- Zeetab Exercise Books — 4 per pkg. Pkg. .88
- Flip Flash — Pkg. 1.88
- Magic Cubes — Pkg. 1.88
- Metal Movie Reel — 400 ft. capacity Each 1.88
- Flat Gift Wrap — 4 for 1.88
- Adding Machine Rolls — 2½", 3 per pkg. Pkg. 1.88
- 3 Spiral Notebook — Each 1.88

TOY SHOP
- Coloring Book — Assortment Each .88
- Rollem Road Builder Truck — Each .88
- Match Box Cars — Variety Each .88
- Gas Ball — 10" diameter. Multicolor Each .88
- Skip Rope — For children 2 for .88
- Snakes & Ladders — Game Each 2.88

VACUUM SUPPLIES
- Scent Packs — 12 per pkg. 3 pkgs. 3.88
- Vaccum Bags — Regular size. 3 bags per pkgs. 6 pkg. 5.88
- Vacuum Bags — Extra large size 6 pkg. 6.88

CANDY COUNTER
- Ju Jubes — 1-lb. bag Each .88
- Polish Pic 'n Mix — Pick your favourites lb. .88
- Glossette Raisins — 1-lb. bag Each 1.88
- Glossette Peanuts — 1-lb. bag Each 1.88
- Traditional Fruit Cake — 1200 gram Each 3.88

TOBACCO COUNTER
- Roni Disposable Lighter — Each .88
- Clipper Butane — Each .88
- Brigham Pipe Filters — Each .88

LIGHTING
- Calsol Cleaner — Each 1.88
- Sparkle Plenty — Each 2.88
- Coffee Filters — Pkg. 2.88

PLUMBING, HEATING SUPPLIES
- Tissue Holder — Stick-on type Each .88
- Tumbler Holder — Stick-on type Each .88
- Soap Dish — Stick-on type Each .88
- Humidifier Conditioner — Each .88
- Toilet Plunger — Each .88
- Florentine File — Assorted colours Each .88
- Cork Tile — Each 1.88

RECORDING SUPPLIES
- 8-Track Tape — Blank tape. 45-minute Each 1.88
- 8-Track Tape — Blank tape. 90-minute Each 2.88
- 60-Minute Blank Cassette — Each 3.88
- 90-Minute Blank Cassette — Each 4.88

SPORTS CENTRE
- Leader Line — 20 yds. 6, 8, 10, 12, 15, 20, 25 lb. test 2 for .88
- Bicycle Hand Grips — Pair .88
- Chow Kit — Each .88
- Canoeists' Manual — Each .88
- Herring Hook-up — Each .88
- Flashlite — Each 1.88
- Tennis Balls — Swift-flyte. Tin of 3 Each 1.88
- Wigwam Sports Socks — Pair 2.88
- Bicycle Bugle Horn — Each 2.88
- Dip Net — Each 3.88
- Scotty Rod Holder — Each 6.88

HARDWARE
- Sandpaper Pak — Assortment Pkg. .88
- Super Household Oil — 2 for .88
- Try Square — Each 1.88
- Assorted Screws — 4 pkgs. in bundle 1.88
- Extension Cord — 14 ft. Each 1.88
- 5-in-1 Screwdriver — Each 1.88
- Chain Saw Oil — Each 2.88
- Appliance Rollers — Each 2.88
- Do-It-Yourself Books — Assortment Each 2.88
- Padlock — Each 3.88

PAINT SUPPLIES
- Masking Tape — Each .88
- Sanding Block — Each .88
- Caulking — Each .88
- 7½" Roller Sleeve — Each .88
- 30 mm Paint Brush — Each .88

AUTO ACCESSORIES
- Spark Plugs — Reg. only Each .88
- Film-off — Windshield cleaner Each .88
- Sweep-It Clear — Each .88
- Clearance Light — Each .88
- Spray Penetrating Oil — Each .88
- Graph Speed — Graphite oil Each .88
- Gunk Engine Cleaner — Each 1.88
- Bodywork Hammer — Each 3.88

GARDEN SHOP
- 4" Tropical Plants — Each .88
- 8" Sculptured Pot — Each .88
- 4" Clay Pot — 4 for .88
- 15-30-15 Flower Food — 1.1 lb. Each .88
- Stick-um Adhesive — 2 for .88
- 4" Hanging Planters — Brass colour finish Each 1.88
- Hanging Plants — Flowering type Each 1.88
- Watering Can — Each 1.88
- Wild Bird Seed — 6 pounds Each 1.88
- 3" Grow Pots — 25 per pkg. Pkg. 1.88
- Safers' Insecticidal Soap — For aphids or mealybugs Each 1.88

Simpsons-Sears Ltd.

3190 Shelbourne Street. Lots of Free Parking . . . No Tickets, no Time Limit.

'Fashion is Finished' — for Women, That Is!

By BERNADINE MORRIS

"Next year, I'll probably be writing about football — fashion is finished."

Prudence Glynn, the fashion editor of *The Times of London*, took a sip of her white wine, and didn't seem a bit perturbed by her pronouncement. Having recently delivered herself of an eminently readable book, *In Fashion* (Oxford University Press, $19.95), she decided to come to New York to promote it at a time when her newspaper had suspended publication.

Her book charts the glory days of fashion, which, she said, coincide with the first three-quarters of the 20th century. The reasons for its imminent decline are implicit in its rise, and Miss Glynn was delighted to enumerate them. She loves making lists.

"First," she began, "there was the invention of machinery to produce clothes cheaply and in quantity. Second, there was an expansion of wealth, which made it possible for more people to buy them."

As more people became affluent, she went on, they tended to express their new position through clothes and, as they lacked confidence, they followed the lead of fashion designers, who presumably knew what was right better than they did.

"In the early part of this century," Miss Glynn said, "you had an explosion of leisure, at least for women, combined with a restriction on women's activities. The poor souls had little enough to occupy themselves, so they paid an inordinate amount of attention to their clothes."

In the more than 70 years in which designers have flourished, they have worked through most of the possible permutations of shape, colors and hemlines, and they are doomed now to repeat themselves.

They have already expressed everything women had to say about themselves through their clothes.

Glynn: Women no longer need fashion as a crutch

For their part, women have moved on, Miss Glynn pointed out: They are more assured socially; they have moved out into the business world; they can now dress to please themselves.

The author giggled, tossed her blonde, shoulder-length hair and said, "Here I am telling everyone fashion is finished, and I'm wearing nail polish, I've grown my hair and colored it and I'm wearing dresses with waistlines. I'm enjoying myself thoroughly."

Miss Glynn, the mother of two children, Victoria, 12 years old, and David, 10, is married to Lord Windlesham, a television executive. They live in an apartment in London and an Elizabethan house in Oxfordshire.

She said that like most women of Britain's preliberated generation, she was expected to marry at 17.

Instead, at 18, she went to work for Belinda Bellville, one of London's swinging dressmakers. Later, she worked for a manufacturer and several magazines and joined *The Times* in 1966.

"I must be one of the few fashion journalists who started in the garment business," she said.

She said she saw her job as offering her an opportuunity to introduce new talents as well as new ideas, not showing women where they can find clothes in stores.

In Miss Glynn's view, as fashion moves away from its obsession with clothes, it will cover a much wider area — the way a woman decorates her home, for example, and the way she serves her food.

She said she thought there would always be women whose first priority is fashion, along with those who want to be told what to wear, so that if it doesn't work out, they can blame the designer.

"But from now on it is unlikely that there will be any designer powerful enough to put the majority of women into any styles they don't want to wear," she said. That's what she means, she said, by the end of fashion.

For women, that is. The case for men is somewhat different.

"They've been cooped up in their dreary, stiff dark suits for more than 100 years," she said.

"That's where fashion may break out next. Women have grown up enough so they don't need fashion as a crutch any more. But the men can use it to give themselves more freedom."

New York Times

GRAND OPENING
SALE
continues
25% OFF
FINE QUALITY
CHINA TEA SETS
JUST ARRIVED
Large shipment of fine china figurines including
BIRDS, ANIMALS, CHILDREN
KURT WEISS
JEWELLERY
Specializing in Pearls & Fine Jewellery for 38 Years
770 Fort St. 383-9611

UNWANTED HAIR
REMOVED
386-7122
Victoria Electrolysis Studio
506-1207 Douglas St.

family

Hot Chicken Soup Relieves Colds

your health

By L. L. Coleman, MD

With all the scientific work being done around the world, no one has come up yet with a cure for the common cold. I a have a cure: hot chicken soup. I know everyone is amused by my peddling this idea, bit I tell you that it works. — Mrs. L. H.

Dear Mrs. H.:

I don't think you will be a candidate for the Nobel prize for this contribution to medicine. However, you will earn the gratitude of thousands of people who do not yet know that chicken soup can bring soothing relief to the anguish of the common cold.

It has long been known that this mother's remedy has been effective, even though it could hardly be called a "cure" for the common cold.

Would it come as a surprise to you to learn that a group of 15 volunteers were fed chicken soup during the very early stages of a common cold? It was actually found that the hot chicken soup speeds up the flow of mucous through the nasal passages. This resulted in the germs being driven away before they had time to penetrate the delicate membrandes of the nose and throat. It was also found that the hot steam vapors were beneficial to the entire nose and throat tract.

Apparently, just sipping hot water was not as effective as the chicken soup. The chicken soup supplied nourishment and necessary fluids, in addition to the other benefits.

There are many interesting folklore treatments for illnesses — more far-fetched — that have been passed down through the ages.

Have you ever heard this one? Obstinate coughs that persist after a cold or the flu can be remedied by using three quarts of fresh-picked white pine needles. These are put in an earthenware kettle, covered with water and allowed to soak for 12 hours. Then they are boiled and allowed to simmer for several more hours.

After thoroughly straining, a pound of sugar is added, then boiled until it becomes syrupy. This is all strained again, half a pint of gin is added and then carefully bottled.

They say a teaspoonful taken every hour over a period of time is "guaranteed" to stop that cough.

And here is another "guaranteed" remedy for a head cold. Rub the chest and throat with skunk's oil. It is said to penetrate and relieve the congestion (if you can survive the stench).

Are these concoctions recommended by doctors? Certainly not. Would I try them? Certainly not. But I must admit, they're fun to write about.

★ ★ ★

My best friend is only 32. He is said to have had a brain hemorrhage. Isn't it unusual for such a young person to be sticken with this? — Mr. T. C.

Dear Mr. C.:

Although this is relatively rare, it does occur in young people in their late 20s and 30s. The condition is known as a "sub-arachnoid" hemorrhage.

Early recognition and intensive treatment now bring a better prognosis for recovery and complete rehabilitation.

★ ★ ★

Our 14-year-old girl has epilepsy. From the time she was 9 she has been taking drugs which control the attacks. I have heard that large quantities of vitamins can be just as effective. I would like her to stop taking the drugs if possible. Do you know anything about this vitamin theory? — Mrs. E.T.

Dear Mrs. T.:

I am quite certain your daughter has been taking the drugs dilantin and phenobarbitol. These, and related drugs, have been remarkably effective in reducing the frequency and severity of epileptiform seizures.

Under no circumstances would I stop giving her these valuable drugs based on the speculative idea that vitamins can be substituted.

Common ₵ents

By KATE MacQUEEN

Many travellers have had their holidays destroyed by bouts of diarrhea. The disease of "turista" or "Montezuma's revenge" has infuriated everyone who has had to bear the unpleasant burden of this experience.

Happy news! A vaccine against the organism that causes travellers' diarrhea may soon be a reality. Dr. Doyle J. Evans, at the University of Texas Medical School in Houston, believes that the vaccine has already emerged from the planning stage and may soon be available to combat this disagreeable condition.

LAMP SHADES
Repaired or Made To Order
THE VICTORIA LAMPSHADE SHOP
493-B Burnside Rd. E. 383-1544

plain jane's
JANUARY
SALE
now on
UP TO 50% OFF
REGULAR PRICES
velvet and satin pants
jeans and cords
blouses and dresses
sweaters and vests
plain jane boutique
1435 Douglas St.

It's SCUBY'S Once-A-Year . . .
JANUARY
FUR SALE
with more great savings
BUY NOW—BEFORE COSTS RISE
At recent Raw Fur Sales skin prices increased in all sections meaning, of course, that replacement stocks will be higher priced.
Layaway Plan available with a 10% deposit and no extra charge for interest or summer storage.
$1,000,000 worth of fine quality furs
at Reductions of 20% to 50%

Scuby Furs Ltd
911 GOVERNMENT STREET
(One block up from the Empress Hotel)

CLOSE OUT
SALE
We are closing our Mayfair Shopping Centre store permanently effective January 27th, 1979. Shop now and save on baby toys, birthday presents and even Christmas gifts.
SUPER SAVINGS!
ALL MERCHANDISE REDUCED
—EVERYTHING MUST GO—
FINAL WEEK
ALL STOCK REDUCED 40%
OUR STORE CLOSES PERMANENTLY
AT 5:30 P.M. SATURDAY, JAN. 27th
PLUS MANY IN-STORE SPECIALS AT UP TO 50% OFF REG. PRICES
★ FIXTURES ALSO FOR SALE
WINDMILL
TOYS
MAYFAIR SHOPPING CENTRE
ONLY
1-10

Doing the Town

With DOROTHY FRASER

Great things in the offing at Standard . . .

This is a busy time of year around Standard Furniture . . . with all kinds of interesting "happenings" looming up in the future, and plans taking shape for making this the most exciting year ever! . . . Standard's furniture buyers are making their annual treks to the various furniture markets . . . Head furniture buyer Mr. Sundby has just arrived back from the major Canadian furniture market in Toronto . . . Mr. Bader, head buyer for the drapery department, is off on a trip to New York and Toronto where he'll be picking up great new fabrics for the upcoming Sanderson Fabric sale . . . The lamps and accessories buyer, Colleen Gibson, will shortly be heading down to the American furniture market in San Francisco . . . All of these people are getting ready to present exciting new ideas to Victorians who'll be furnishing their homes in 1979 . . . Speaking of furnishing homes . . . Standard have a very good staff of designers available for consultation . . . They'll tell you how you can make your home more attractive . . . come forth with suggestions which may never have occurred to you! . . . With mortgage rates so high, the real estate market is sluggish and many people are avoiding the expense of moving into another home by upgrading their present one . . . making it more attractive, more liveable . . . If you'd like help in planning something like this . . . phone 382-5111 for an appointment or further information . . . **Standard Furniture Co., 737 Yates St.**

A showcase on spring! . . .

Want to know what spring has in store for us in a wide variety of fashions? . . . Then pay an early visit to Miss Frith's and let yourself be dazzled by the array of new clothes arriving thick and fast . . . Today (if you happen to be reading this on Saturday) . . . Miss Frith's Bridal Fashion Show, in conjunction with CJVI . . . their biggest fashion show of the year . . . is taking place at the Empress and is a real showcase of spring fashions for every woman, as well as for the bride and her attendants . . . We got a sneak preview of some of these clothes last Monday when they were rounding them up and selecting accessories for the show . . . and we assure you there are numerous outfits which will be getting well-deserved applause . . . No less than 14 bridal gowns are being shown . . . really outstanding creations by Alfred Angelo and Bridalure . . . both exclusive to Miss Frith's . . . One we got a close look at has a complete yoke of Chantilly lace, while the voluminous chiffon skirt is entirely pleated and banded with lace . . . Lovely! . . . Bridesmaid gowns . . . which you certainly don't need to be a bridesmaid to wear . . . are delightful. Ditto dresses for mothers of bride and grooms . . . And sport clothes, co-ordinates, dresses and suits . . . You'll notice there are touches of the 40's in many things . . padded, wide shoulders, cuffed pants . . . "shortie" coats . . . definitely Joan Crawford-ish! . . . **Miss Firth Fashions, 1619 Douglas St., 383-7181.**

All your lighting needs on sale here . . .

When Beston's Lighting Exclusive put on a sale they don't do it by halves! . . . Absolutely everything in the store . . . with the exception of light bulbs and lava lamps . . . is on sale right now, regular prices marked down anywhere from 10% to 50% . . . and this, if you'll believe, includes the NEW spring merchandise which has already moved in from their warehouse! . . . Among this new merchandise are a lot of very handsome big pottery lamps . . . quite a few with motifs borrowed from American Indian designs . . . One we especially like has an open work pottery base with a linen diffuser inside so it lights both top and bottom . . . There's also a swag with a linen diffuser to match . . . These particular lamps with their Mojave Indian designs and deep shades are especially good in log, cedar and ranch style homes so prevalent in this part of the country . . . If you'd like a real good, efficient and attractive desk reading lamp, be sure to look at those with swivel shades of case glass . . . the same type of glass as that used in British railway coaches . . . Two layers . . . a white and an amber or green . . . are fused together to shed a diffused light very easy on the eyes . . . Bases are brass . . . round or the more modern square style . . . and we noticed a floor lamp like this in burnt amber . . . Shade swivels and lamp itself lowers up or down by friction . . . Some lovely new Colonial style table lamps are proving very popular too . . . **Beston's Lighting Exclusive, Hillside Shopping Centre, 595-0332.**

New Liberty blouses at Roy's . . .

Roy Imports have just received their spring shipment of Liberty cotton blouses, and we swear the floral designs are prettier than ever! . . . One thing for sure . . . you can never mistake a Liberty . . . the colors are so subtle, the patterns so distinctive! These Hathaway-made shirts are priced at $40 . . . which is pretty reasonable for pure cotton! . . . There's a pastel print pure silk Liberty blouse and wrap skirt outfit that's a sheer delight . . . and only $130 . . . Liberty wool and cotton outfits in navy and camel are tagged at $105 . . . It may have gone by now, but we saw an exquisite suit by Cojana of London . . . It's a size 10, and one of a kind . . . Pure wool in a caramel muted check, it has a mandarin collar . . . a softly gathered skirt with a narrow tie belt . . . There's a smashing coat to match this . . . Loose with raglan sleeves, tie belt and pleat down the back . . . They're sold separately, of course, but it would be sheer heaven to have the works . . . if you're a size 10, that is! . . . An absolutely dreamy dress by Eva Fisher . . . in the new length . . . left us almost gasping! . . . What look like blue delphiniums . . . or maybe it's larkspur . . . growing all around the middle of a white crepe dress cinched with an openwork white leather belt . . . A gorgeous dress for dressy wear . . . perfect for a mother of the bride! . . . **Roy Imports, 435 Simcoe St., 384-4932 and 9807 Third St., Sidney, 656-3522.**

Give your face a treat! . . .

Regardless of what other New Year's resolutions you've taken this year . . . here's another you should make right now . . . start giving your face the benefit of professional skin care . . . Not only will you look better and feel wonderful immediately . . . but it will pay you real dividends in the future! . . . Our earnest recommendation is that you make an appointment with Irene at Cosmetique a la Carte . . . She's a European-trained aesthetician who really knows her job . . . and her skin treatments are pure bliss! . . . You relax on a comfortable reclining chair while your face is given a facial sauna, deep pore cleansing with delicious creams and mask . . . then toning and refreshing . . . After a couple of hours you'll feel like a new woman! . . . You're never too young or too old to start taking care of your skin . . . Young girls with acne problems find great improvement after just a few treatments . . . If you've blackheads or any other kind of skin problem, Irene knows just what to do about it . . . Also, if you've got some facial hair you'd like to get rid of, there's an electrolysis expert on hand too . . . Doesn't hurt, and a few treatments will banish hair for all time! . . . Irene uses and sells the exclusive Rosa Graf and Dr. Renaud products whose reputation is prodigeous! . . . **Cosmetique a la Carte, 830-C Pembroke St., 388-5353.**

New for spring at the Bay . . .

Lucky us! We always seem to drop into the Bay's Mirror Room the very days when they receive new and exciting clothes . . . guess we must have a built-in radar! . . . Among the latest arrivals are 2-pce. dresses by Marc Friese in 100% shrimp cotton with a little floral motif . . . An overblouse with stand-up collar and sash belt which can be worn around the waist or the head . . . full-ish skirt with elastic waist and side pockets . . . Next a somewhat similar-styled dress by Elliott Bass . . . a machine-washable cotton/polyester blend . . . The skirt is straighter and the top has a tucked front and tucked yoked back . . . Champagne or French blue . . . Jean Jourdain of Paris is the label on a couple of charming dressier dresses in polyester georgette . . . One is 2-pce. with a full gathered skirt on elasticized band . . . border print in a petit-point cross-stitch design on a black ground . . . Loose top with kimono sleeves and stripes picking up the cross-stitch colors . . . cord tie belt . . . The other a navy one-piece dress with same type of design front and back, elasticized waist and border print skirt . . . These are most attractive dresses, and very easy to wear . . . Finally an Aline Marelle dress in a crushed raspberry polyester with little floral motifs in the same color running through . . . It has a gathered skirt, stand-up collar with bow tie . . . buttons down the front to the waistline . . . Very smart! . . . **The Bay Mirror Room, 385-1311, local 280.**

Try these great natural cosmetics at saving . . .

Here's a bit of news we think a lot of you will find interesting . . . You'll recall we've told you several times in the past about the line of natural cosmetics introduced by Joseph Pino of Vita-Love last summer . . . which were NOT sold in the store, but shown to you in your own home . . . Well, it seems these Vita-Love skin care products and cosmetics have proven so popular with women who started using them, that the demand grew to have them sold right in the store. So this is what has happened . . . The Vita-Love line of natural cosmetics is now available in the store in James Bay Square . . . Moreover, in order that you won't have any excuse not to try them . . . they're being sold at an introductory price of 50% off the regular price . . . and this, we assure you, is really something to crow about, because normally these products are competitively priced with other leading name brands! . . . We've been using a number of these natural skin care products ourself, and we know just how good they are . . . Honey Cleansing Lotion, Honey and Pearl Cleansing Foam and Honey Cream Moisturizer are a very effective trio . . . Royal Jelly Cream and Royal Jelly Anti-Wrinkle Night Cream are "miracle" products! . . . All these products are actually made with natural ingredients like honey, royal jelly and vegetable substances . . . No hormones or chemicals of any kind . . . Drop in to Vita-Love and learn more about them . . . and take advantage of this great price saving! . . . **Vita-Love Health Products, James Bay Square, Simcoe & Menzies St., 382-6022.**

Advertisement

dear abby

DEAR ABBY: My husband just told me he has a chance to drive two middle-aged widows to the mountains next June. He is to be their guide and chauffeur. I am not allowed to go along. He says they know he is married and it doesn't matter to them.

If he drives these widows to the mountains, he will be gone for two weeks.

He met these ladies in a beer joint. I asked him how much they were paying him for his services and he was very evasive and acted as though the money wasn't very important. (It is. We can barely make ends meet.) I get madder and madder as time goes on. Does this sound like a legitimate business deal or not? STEAMED

DEAR STEAMED: Is your husband a professional guide and chauffeur, or did he agree to be one to accommodate these ladies? It's not a legitimate business deal unless he has some kind of contract or agreement with them. If he hasn't, it sounds to me like a lot of hot air that came out of a lot of cold beers.

DEAR ABBY: My mother is a widow in her 70s who has been "dying" for the past 20 years. She keeps praying to die, and says she "knows" she will not live much longer. The doctors tell her there is nothing wrong with her.

It is very depressing to be around her. I want to be a loyal daughter, but I am so tired of hearing her say that she is praying to die, when there are so many people who are praying to stay alive.

The biggest problem is that she demands so much of my time. I am married and have my own family, Abby, and I just can't run over there and spend every day with her. I feel as responsibility to my mother, but she makes me feel guilty if I don't see her every single day. I have two sisters and one brother who give her very little time, and it doesn't seem to bother them. Please advise. STUCK

DEAR STUCK: If you've heard her "praying to die" story for 20 years, you should be used to it by now. You should also realize that she probably doesn't mean it, and she could be a little sick. Handle her as you would a demanding child. Be compassionate and patient, but firm. Give her what time you can, and don't feel guilty about the rest. Your problem is not your mother. It's your inability to accept a situation which you can't change.

CONFIDENTIAL TO A.R.: To put it succinctly; Psychoanalysis is confession without absolution.

MEAT TOPS STORE CHOICE

WINSTON-SALEM, N.C. (UPI) — In a national poll of 240 consumers, 201 said meat quality was their first consideration in selecting a supermarket for their shopping. Sixty percent told the poll-takers they also put store location, courtesy and individual service high on their lists. Twenty-two percent complained of long check-out lines, too few lanes open and too much time needed for checking out. The study was made by RJR Foods, Inc.

RAYMOND

JANUARY
PERM SALE
BOOK NOW
RAYMOND salons
Woodward's Mayfair Shopping Centre 386-3322

Trousseau item and heirloom for future generations

KNIT AND CHAT

Crocheted Bedspread Great Wedding Gift

By MAY E. MacLEAN

Just two weeks before Christmas, while visiting friends in Georgia and enjoying 35° C. weather, I spotted an ad in the Atlanta paper for an item which I thought was a very good idea — and most appropriate to Canadian weather in these energy-conscious times.

Quite simple and easy to sew, the item is called a "snug-sack," and it resembles an adult bunting bag made from quilted fabric.

You just step into it and pull up the zipper, and the puffy polyester quilting will keep you warmer than a dressing gown or robe, while your arms are free to read, eat or sew. They came in three adult sizes as well as children's.

For those of you who sew, I am sure the idea would be very simple to copy. A sleeping-bag would be a good basic pattern. Simply add sleeves and place the zipper at centre front.

I would imagine a round of fabric inserted at the bottom would be of an advantage, allowing you to stand inside the snug-sack.

The quilting fabric is quite reasonable to purchase, and there are added savings now that sales are on.

I would love one for my family room where I don't always want to light the fire for short periods of time, especially when I am alone.

At this time of year there are still quite a few cool evenings ahead of us, so why not use them to pursue this worthwhile project?

If you have a daughter, niece or very dear friend who plans on marrying in the near future, why not crochet the lovely bedspreadshown above? It would make a truly magnificent wedding present, and also provide an heirloom for future generations.

Crocheted in squares which work up quite fast, it's portable so that you can take it with you to work on at odd moments.

A bedspread such as this could also be a rewarding pastime. Instructions are given for both single and double bed sizes.

To order Leaflet No. 7568, send 75 cents in coin, PLUS a stamped self-addressed return envelope, long one if possible.

If you do not have a stamp or envelope, please enclose an extra 25 cents to cover the cost of handling and print your name and address. Send to: May E. MacLean, Knit and Chat, c/o 486 Montford Dr., Dollard des Ormeaux, Roxboro, Que., H9G 1M6

Please be sure to state pattern numbers correct when ordering and to enclose your stamped return envelope for faster service. Allow two weeks for normal delivery.

My catalogue of gift ideas can be obtained for 25 cents plus a stamped envelope. All back numbers of my series are available at a cost of 75 cents.

MISS FRITH DOES IT EVERY YEAR— THE JANUARY SALE THAT GIVES YOU UP TO TWICE AS MUCH FASHION FOR YOUR DOLLAR!

JANUARY
fashionwide clearance...

CONTINUES ALL DURING JANUARY BIG MARKDOWNS ON WINTER MERCHANDISE—COME IN AND SEE THE SUPER BUYS FOR YOURSELF!

Hats, Coats, Suits, Pantsuits, Dresses, Evening and Sports Wear . . .

1/4 to 1/3 Off!

Miss Frith
1619 Douglas St.
383-7181

SPECIAL CLEARANCE RACKS now marked 1/2 PRICE AND LESS

Chargex, MasterCharge or our friendly terms.
Lots of parking behind the store off Fisgard.
1-21

The Edinburgh Tartan Gift Shop

ANNUAL SALE
FINAL WEEK
30% to 50% OFF

ON LADIES . . .
- All Wool Sweaters
- Slacks, all wool, plain and some tartans
- Skirts, all wool, plain colours
- Jumpers, short and long
- Jewelry

ON GENTS . . .
- Sweaters, all wool bulky
- Dressing Gowns
- Socks

All Other Regular Merchandise 20% Off

All Sales Final
No Exchanges, No Refunds
Open 9 to 5:30 Daily
388-9312
1001-1003 Government
1-14

hand around the house

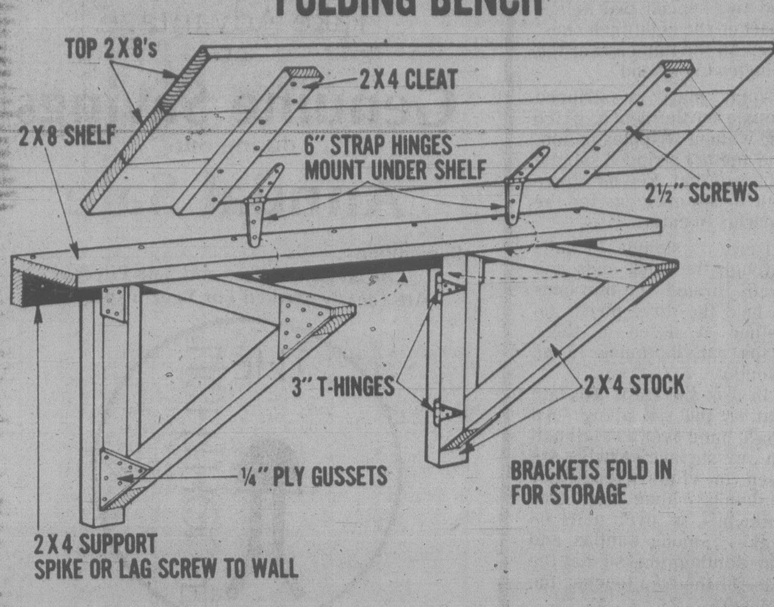

Copyright © 1978 POPULAR SCIENCE

Space for Bench Can be Shared

Every homeowner needs a workbench where he can do those small repairs that seem to pop up every weekend. But not every homeowner has the space for a bench. If you lack the space for a permanent bench, maybe one of these two ideas will solve the problem:

SAWHORSE BENCH. This is cheap and easy to make, and it's portable so you can take it to the work. Use it outdoors when the weather is good, in the basement or garge when the weather is bad.

To make it you need a couple pairs of folding sawhorse brackets, a pair of 12-foot two-by-fours, on eight-foot two-by-four, and a piece of ¾-inch plywood for the top. A whole four-by-eight sheet will give you a huge work surface, but it will be hard to handle; a four-foot square is a good compromise.

Cut the two 12-foot two-by-fours into eight pieces three feet long. These are the legs. Cut the eight-footer in half to form the two sawhorse tops. Fasten these parts together using the folding brackets. Stand them up with the sheet of plywood on top and you are in business. When the job is done, take of the top, fold up the horses and store the whole bundle away until next weekend.

FOLDING BENCH. This one will take a little more effort, but it is sturdier and easier to put up and take down. It can fasten to any wall in your garage, basement, furnace room, or wherever.

The sketch shows the way the parts go together. You can vary the length of the bench to suit your space, but six feet is a good size to aim for.

To start, cut four two-by-eights and one two-by-four to the length of your bench. Fasten the two-by-four to the wall 1½ inches below your desired bench height. Use 20-penny spikes into the wall studs if the bench goes on a frame wall. If the wall is masonry, use lead screw anchors and four-inch lag screws. Then fasten the verticals in place, centered over studs if the wall is framed.

Next, make the two triangular brackets using two-by-four stock nd ¼-inch plywood gussetts. Fasten them together with 1½-inch (four penny) nails and white glue. Then fasten one of the two-by-eights to the top of the two-by-four on the wall using 16-penny nails.

To make the bench top, fasten the remaining three two-by-eights together with 2½-inch number 10 screws drivn through two-by-four cleats. Stagger the screws to avoid splitting the cleats.

Fasten the two brackets in place on the uprights using a pair of three-inch T-hinges for each bracket. Make sure these brackets are pushed up tightly against the two-by-eight. Finally, fasten the bench top in place with a pair of heavy six-inch strap hinges.

That's it. To use the bench, raise the top and swing the brackets out at right angles to the wall. To store it, fold the brackets inwards and lower the top. The two-by-eight anchored to the wall serves as a shelf while the bench is folded away.

Wakey, Wakey — It's Okay

Wonderful World of Animals

DEAR DR. MILLER: Sesame, our turtle, hibernated last year and we missed her. So this year, we are trying to keep her from hibernating. Can we do this without endangering her health? — J.N.

DEAR J.N.: Yes. By providing a desirable environment including adequate temperature, light (including some sunshine, preferably), proper exercise facilities and the right food, she should remain comparatively sleepless. Such an open, Sesame situation shouldn't endanger her health. . . .

★ ★ ★

DEAR DR. MILLER: How do you find fleas on a dog or cat? Doc always finds them but we have looked just before that and not seen a one. We've seen monkeys in zoo zip through a coat and find things, how come we can't do it? — T.T.

DEAR T.T.: Monkeys are skin search experts. A little hereditary bent in that direction and plenty of primate practice are their secrets. First, look where the fleas are: Along the spine — usually the tail base, especially if the hair is thick in that area — or on the inside of the hind legs and the posterior abdomen. (They are easy to spot in these latter areas because of the sparse hair.) Unless the hair is very thin or the dog is white, it's vital to part the hair completely down to the skin and do this many times in the course of the search. Merely ruffling up the surface of a thick coat won't part the hair enough to reveal the fleas on the skin surface. When only one or two fleas are present, a really diligent search (via the primate pattern) may be required to find the fleeing flea.

★ ★ ★

DEAR DR. MILLER: Is a calcium block good for birds? If so, how do you get them to eat it? I bought one for my canary and at first it scared him. Finally, he is not afraid of it but he still doesn't eat it. The block is as big as it was six months ago when I got it. Now what? — R.K.

DEAR R.K.: A calcium block is for the birds, all right, but not canaries. Their bills simply are not strong enough to break up the block. (It's more appropriate for parakeets) who can tear it down with their strong bills.) Cuttlebone is an appropriate calcium source for canaries, or you can spare further investment by using, instead, baked and crushed egg shells.

★ ★ ★

DEAR DR. MILLER: Every day for the two months I have had Pinkie, I check him over to see if he looks sick. He doesn't. My last hamster, Snuggles, died of something called wet-tail and he lived in the same house. I cleaned it up afterwards real good but I still have been worried about Pinkie getting it from living there. Everyone tells me I can stop worrying now but I'd feel better about if you would tell me that, too. (Only if you think you can, though. I don't want you to fib just to make me feel better.) — O.T.

DEAR O.T.: "Wet-tail" is a deadly serious disease of hamsters with a watery diarrhea as the most prominent early symptom. If Pinkie was going to pick it up from a contaminated hamster house, symptoms would have developed long before this. He shouldn't have to worry from here on, though careful daily observation is advisable. That way, should he become sick from whatever cause, you will know it in time to seek a doctor's help.

VACATIONS INCREASE

TORONTO (CP) — A recent survey for the federal tourism office reveals that 56 per cent of all Canadians took vacation trips in 1977 and that there is a growing trend to take a second and third trip. Also, the average duration of a trip increased between 1976 and 1977, to 13.3 nights from 12.6 nights, and average expenses rose.

Mel's BARGAINS
USED FURNITURE and APPLIANCES
3460 QUADRA

WE NEED YOU TO TRY OUR JANUARY BREAKFAST SPECIAL
$1.69 ea.
2 eggs, hash browns, choice of ham, bacon or sausages, toast and coffee.
Gatsby's RESTAURANT
Family Restaurant
Royal Olympic Hotel
642 Johnson
1-26

Today's Fashion Emphasis
is on soft, full dresses and girlish blouses
Our new Gathered Dress and Blouse pattern #1590 features both, with a choice of two fashionable collars or a neck tie.
Come join us in our Specialty Class Sat., Jan. 27. 9:30-11:30 a.m. $3.00. Beautiful new Spring Fabrics arriving daily that have lots of feminine appeal.

MORE SPECIALTY CLASSES
— T-Shirt Variations I
Sat., Jan. 27
1:30-3:30 p.m. $3
— Shirt Dress or Blouse
Sat., Feb. 3
9:30-11:30 a.m. $3
— T-Shirt Variations II
Sat., Feb. 3
1:30-3:30 p.m. $3
— Men's Pants
Starts Tues., Feb. 6, 1-3 or 7-9 p.m. 2 lessons $6
— Leisurewear Classes
Starts Wed., Jan. 24, 1-3 p.m. or Thurs., Jan. 25, 7-9 p.m. 5 lessons $15
ANN PERSON METHOD I Sewing Classes
Starts Thurs., Feb. 1
9-11 a.m. or 7-9 p.m.
8 lessons $20
ANN PERSON METHOD II CLASSES
Starts Thurs., Feb. 15
1-3 p.m., 5 lessons $15

The Ann Person™ Method
taught only at your
Stretch & Sew Fabrics® Centre
Authorized User of Stretch & Sew Trademarks
2541 Estevan 1-21 592-9622

Is *NOW* Too Early?

It's by no means too early to place your son's or daughter's name on a waiting list if you think there's any chance that he or she may wish to enter St. Michaels University School this fall, or in some future year.

Listing your youngster's name costs nothing and does not commit you, or the school, in any way; but, all things being equal, priority for available places will be given to those whose names are entered earliest. Some names are already registered for the late 1980s.

The school enrols boys in Grades I to XII and girls in Grades X-XII.

For details of entrance tests, and other information, write to John Schaffter, M.A., Headmaster, St. Michaels University School, 3400 Richmond Road, Victoria, B.C. V8P 4P5.

the Bay
ONE WEEK LEFT!

Buy one wig, choose another for just $1
Choose one wig from our First Lady Collection (Christian Dior styles excluded), and purchase a second one up to the same value for just one dollar. And, we offer you a large selection of current and new styles in dark to light auburn, grey and frosteds.
Offer in effect till Saturday, January 27th
Wigs, Second Floor
Hudson's Bay Company

SAVE 50%
● At Gibson's and the Gibson Girl we have taken further markdowns to clear all our fall and winter stock.
● All suits, dresses, sportswear, and coats are reduced to half-price or less.
● Everything must be cleared to make room for our new spring styles.
● This is our biggest clearance ever. Don't miss it.
Sorry, but at these prices all sales are absolutely final. We regret that we cannot do alterations on half-price merchandise.
708 VIEW ST., VICTORIA, B.C., V8W 1J8
PHONE 384-5913
GIBSON'S LADIES WEAR
1-18

Outwitting Those Pesky Earwigs

GARDENING
jack beastall

Our goal this year is to produce more vegetables for home consumption and to make the hours spent in the garden pleasant and relaxing.

There is not much we can do outdoors in January but we can spend an hour or two after supper preparing some of the many small items which will be needed when outdoor work starts. Having these on hand will make spring work a lot easier, lessen tension, and in some instances protect our crops from losses which many gardeners accept as inevitable.

One insect which is particularly troublesome in some areas is the European Earwig, satisfying its voracious appetite on tender seedlings as they emerge after germination. Often two or three sowings have to be made before a crop succeeds, which means extra expenditure for seed, wasted time, and disruption of the carefully planned cropping schedule.

Memory goes back almost 50 years to the time when earwigs were first spotted on the Saanich Peninsula, moving rapidly southward toward Victoria. We were alarmed at the damage done to farm crops, and every garden in the city was baited in an effort to stop their advance and reduce the earwig population.

The bait was made from bran soaked in molasses with a poison added. Unfortunately, baiting was done during a period of rain showers which dissolved the poison and left a real banquet of bran and molasses. The insects showed their appreciation by swarming into every baited garden and gobbling up the feast.

A formula for making this bait was published and gardeners found it very effective, but it was not long before the poison was ruled as dangerous for amateurs to use and placed on the restricted list. It could then be bought only with a special permit for which home gardeners did not qualify.

A packaged bait based on the same formula came on the market but with the quantity of poison reduced to a minimum; it was, therefore, less effective as a control measure.

Other problems followed. The cardboard cartons soaked up the molasses so no molasses was left in the bran to attract the earwigs, and packets displayed in sunlight or heat caused the bait to become ineffective. Home gardeners spent many hard-to-come-by Depression dollars on this product but derived little benefit from its use.

The European Earwig was well known in England, and from English gardening literature we learned about earwig traps.

The English trap was simply a five-or six-inch clay pot inverted to mount on a stake with the pointed end pushed through the drainage hole. The pots were then loosely filled with dry grass or straw. Length of stake varied with the height of the plants being attacked, so the trap touched the foliage being eaten or the flowers in which the earwig sought nectar.

Other types of traps have been designed, all effective because they suit the natural habits of the earwig.

These insects are rarely seen during the hours of daylight unless soil or debris is disturbed. They appear after the gardener has gone to bed, around 11 p.m. to midnight.

Because of these nocturnal habits, many gardeners have no idea what is destroying their seedlings, applying all kinds of poisonous sprays and soil fumigants without success.

As dawn colors the sky, earwigs scurry to some warm protected cover to sleep until midnight. They may be found huddled together under pieces of lumpy soil, under debris or large stones and rocks, under shingles on buildings, under sacking or pieces of wood. Cleanliness and frequent cultivation of the soil is worth practising when earwigs are troublesome.

The idea of an earwig trap is to provide a cosy, warm sleeping place right alongside vulnerable plants.

While a trap may collect one or two hundred earwigs in one night, it does not destroy them. This has to be done by the gardener early next morning.

Some gardeners prefer to start a hot fire in the incinerator and empty each trap into the fire. The drawback to this method is that the earwigs will scatter while the trap is being carried to the incinerator, and many insects are lost.

I prefer to use a bucket of boiling water to which a small amount of kerosene or stove oil has been added. The oil floats on the water and limits chances of escape.

The bucket is easily carried from trap to trap and the insects dumped into the boiling water and oil by gently tapping the trap on the edge of the bucket.

The trap I have used for years and found most effective is made from discarded cedar shingles, when available. Even when new, low-grade shingles have to be purchased at today's price, the gardener comes out ahead because they last for years with due care, save making several sowings of seed and prevent that feeling of frustration which takes the joy out of gardening.

First, split a few shingles into strips about half an inch in width.

Select about a dozen shingles of approximately the same width, say 6½ or eight inches. On one side of eight of these selected shingles, tack three of the cut strips, one at each edge and one in the centre of the 6½-inch shingles, or one at each edge and two spaced two inches apart on the eight-inch ones. Keep all the thin ends of the shingles to one end.

Next, place a stripped shingle on the bench, place one without stripping on top, and another stripped shingle on top of that. You now have four or six openings for the earwigs to enter.

Drive shingle nails through the thick ends and brads through the thin ends to hold the three pieces together. A dozen of these traps can be made in an evening.

In use, the traps are laid flat on the soil along seed rows, hung over a small nail on any surface earwigs are seen to climb (fences or buildings), hung from tree branches, or over nails on stakes, among dahlias and chrysanthemums so that the base of the trap touches the foliage.

When spring comes and the seedlings are showing through the soil you will feel very happy to destroy 500 earwigs every morning without using any poisons where the food crops are being grown.

WEEK'S WORK

If soil not frozen or waterlogged during next few days, sow broad beans and a few early dwarf peas. In a slightly raised bed made up of compost, the scheme should be quite successful. Choose a sunny spot, shielded from north east wind. Do not soak seed before sowing.

In cold sunroom or unheated greenhouse, sow sweet pea seed in empty egg shells of compost. They like the trace of lime. Germinate in warmth, then move to cool and direct light. Prick out into three-inch carton sections, set closely into shallow wood box to grow slowly but strongly. Plant out early in summy east-facing location.

Sow a dozen tomato seed for indoor fruiting in warmth. Staking kind, Best-of-All good, but others have been tried and are successful.

Try to complete plan of vegetable and annual flower garden, so that seed needs can be filled while selection is fresh. Local displays will be set up at any time now.

RCMP SLASHES TRAINING

REGINA (CP) — Enrolment at the RCMP training depot here will be reduced by almost two-thirds as a result of federal spending restraint, a spokesman says.

Supt. David Whyte, training academy commander, said the reduction will take place this year and next.

"Normally we have 20 troops each with 32 men passing through the facility each year. This will be reduced now to 10 troops comprised of 24 recruits each."

The reduction means fewer instructors will be needed, Whyte said, so 28 instructors will be transferred to active duty by next summer.

"As far as a reduction in the training activity is concerned, that won't be visible until late summer."

Keith Critchley, president of the Regina Chamber of Commerce, said the move means a loss of about $4 million that would otherwise be spent in the city, and could have serious economic implications.

TREAT YOURSELF
Wildlife art prints have been mastered by our own professional Canadian outdoor artists. Full colour art reproductions are printed on fine quality heavy paper with a canvas-like texture.
- attractive pictures for home or office.
- a real treasure when framed.
- ideal gift for friends or family.
- sent in gift mailing tube for protection.

ORDER TODAY!
Please send .... 18" by 24" full colour art reproduction(s) of:
☐ The Taxi of the Canadian North (A Sled Dog Team by Joe Potempa)
☐ Canada Goose (by Joe Potempa)
☐ Canadian Lynx (by Terry McLean)
☐ The Black Bear (by Terry McLean)
☐ The White Tail Deer (by Terry McLean)
At $5 each plus 50c to cover postage and handling.
Send to:
C.D.I. — Conservation Development International, P.O. Box 755, Winnipeg, Manitoba R3C 2L4
Telephone 204 - 586-8493 VT-1

Lakehill HAIR FASHIONS
CHARGEX VISA
master charge

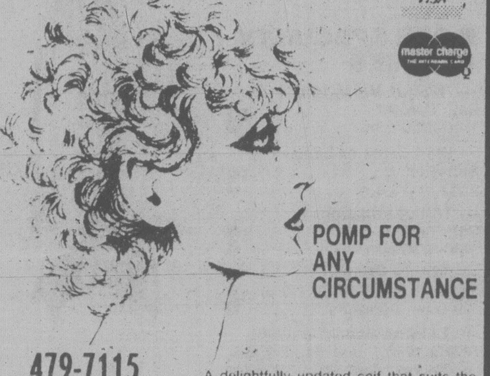

POMP FOR ANY CIRCUMSTANCE
479-7115
3960 QUADRA
(Quadra Centre)
Open Thursday Evenings
A delightfully updated coif that suits the active Canadian woman perfectly. Heavy, permed bangs tumble onto the forehead but sides move back — out of the way for the sports minded, but with a bit of sophistication that can take you anywhere. To refresh, mist with a fine water spray and the curl bounces back.
KMS NucleoProtein Hair Care Products
12-17

25% OFF ALL OUR FRAMES
Including Christian D'or, Diane Von Furstenberg, Divinci and Silhouette, etc.
SUPER SELECTION OF QUALITY FRAMES TO CHOOSE FROM
SOFT CONTACTS STILL ONLY $150

insight optical ltd.
1314-A GOVERNMENT ST. 388-9722
1-21

IMPORTANT ANNOUNCEMENT
January Clearance Sale Continues!
Save up to 50% off our regular prices! There's a new shipment of furnishings and antiques from the United Kingdom on the floor. Shop and compare our prices — then make us an offer we can't refuse!
CHARGEX VISA
"The Home of Fine Olde English Furnishings Direct From Great Britain"
master charge
OPEN 7 DAYS AND NIGHTS
15 min. from town
10 min. from Woolco
PETE'S PLACE
FINANCING OAC
Dept. store rating
786 Goldstream 478-6000

Take Advantage of Genuine Savings during our Annual Sale
Remember:
All Regular Prices and Sale Prices Are Clearly Marked For Your Inspection.
THE LIGHTHOUSE Interiors Ltd
Harbour Square
910 Government
383-6633 Underground Parking
All Sales Final at Sale Prices
1-21

TRAFALGAR
FROM 8:30 NIGHTLY
IN THE TOWER LOUNGE
RED LION MOTOR INN
1-22

Babyland
2204 Oak Bay Ave.
FINAL WEEK OF OUR JANUARY CLEARANCE SALE . . .
SALE PRICES TOO GOOD TO MISS!
master charge CHARGEX VISA
LOOK FOR EXTRA SPECIALS IN THE RUMMAGE BOX!

EXPAND YOUR HORIZONS through LEISURE ARTS PROGRAMS

LIVING SKILLS
401 COMMUNICATION SKILLS — Maureen Mark, Judy Matthew
Tuesday 7:00-9:00 p.m. — Members $8.00 Non-members $12.00
402 PARENTING DISCUSSION GROUP — Luba Lyons
Wednesday 9:30-10:30 a.m. — Members $8.00 Non-members $12.00
404 PRENATAL DISCUSSION GROUP — Donna Prelypchan
Thursday 10:15-11:00 a.m. — Members $5.00 Non-members $3.00 (no charge to exercise participants)
405 POSTNATAL DISCUSSION GROUP — Luba Lyons
Thursday 11:15-12:00 p.m. — Members $5.00 Non-members $8.00 (no charge to exercise participants)
406 OPERATION KICK-IT — B.C. Lung Association
Wednesday 8:00-9:30 p.m. — Fee: $5.00 (a smoking cessation program)
407 CHALLENGE OF WIDOWHOOD — Bet McMurchy, M.A.
Tuesdays 5:30-7:30 p.m. — Fee: $10.00

WHOLE HEALTH LECTURE SERIES
2nd Wednesday every month 8:15-10:00 p.m. — Fee: $1.00/lecture
(Feb.—communication; Mar.—Heart and Obesity Apr.—Human Sexuality; May—Family Joy)

B.C. MEDICAL ASSOCIATION LECTURES
1st Wednesday every month 8:00 p.m. — Free admission
(Feb. 7—Communicating with your doctor Mar. 7—Open Heart Surgery; Apr. 4—The life of a hospital)

ADULT EDUCATION
425 CREATIVE WRITING — Theresa Kishkan
Thursdays 8:00-9:30 p.m. — Members $10.00 Non-members $18.00 Sr. $12.00
426 SIGN LANGUAGE I — Dorothy Gordon
Tuesdays 7:00-8:00 p.m. — Members $10.00 Non-members $16.00 Sr. 12.00
427 SIGN LANGUAGE II — Dorothy Gordon
Tuesdays 8:00-9:00 p.m. — Members $10.00 Non-members $16.00 Sr. $12.00
422 VOICE DYNAMICS — Sydney Carroll
Thursdays 7:00-9:00 p.m. — Members $25.00 Non-members $30.00
423 PUBLIC SPEAKING — Helen Green
Wednesdays 12:00 noon-1:00 p.m. — Members $24.00 Non-members $28.00
424 HOUSEPLANTS — Dianne Durkin
Tuesdays 6:00-7:00 p.m. — Members $12.00 Non-members $18.00 Sr. $14.00
419 GARDENING — Eugene Rahn
Thursdays 7:30-9:00 p.m. — Members $12.00 Non-members $18.00 Sr. $14.00 (basic horticulture: vegetables, small fruits, fruit trees
430 SPANISH I — Delia Jacobson
Mondays 6:30-8:00 p.m. — Members $25.00 Non-members $32.00 Sr. $28.00
431 SPANISH II — Delia Jacobson
Mondays 8:00-9:30 p.m. — Members $25.00 Non-members $32.00 Sr. $28.00
441 FRENCH I — Maxine Gariepy
Thursdays 6:00-8:00 p.m. — Members $27.00 Non-members $30.00
429 TAX AND INVESTMENT PLANNING — J. G. (Gerry) Connor
Tuesdays 12:00-12:50 p.m. — Members $12.00 Non-members $14.00 (Jan. 16-Feb. 13)
432 ENGLISH FOR NEW CANADIANS I — Erika Kurth
Tues/Thurs 10:00-12:00 Noon — Fee: $5.00
433 ENGLISH FOR NEW CANADIANS II — Erika Kurth
Tues. 1:00-3:00 p.m. — Fee: $10.00
434 INTERNATIONAL COOKING,
Mondays 6:30-8:00 p.m. — Members $16.00 Non-Members $20.00

CRAFTS
445 SILK SCREENING — Brian Slater
Tuesdays 7:00-9:00 p.m. — Members $22.00 Non-members $25.00 (materials included)
448 KIMONO MAKING — Barb Addison
Tuesdays 1:30-3:30 p.m. — Members $16.00 Non-members $22.00 (materials not included)
447 CONTEMPORARY BASKETRY — Barb Addison
Wednesdays 1:00-2:30 p.m. — Members $12.00 Non-members $18.00 (materials not included)
449 TAPESTRY WEAVING — Barb Addison
Thursdays 1:00-3:00 p.m. — Members $16.00 Non-members $22.00 (materials not included)
450 INKLE LOOM WEAVING — Barb Addison
Thursdays 9:30-11:30 a.m. — Members $16.00 Non-members $22.00

SKILL DEVELOPMENT
411 ACUPRESSURE AND SWEDISH BODY MANIPULATION — Constantine Darling
Tuesdays 12:00-1:00 p.m. — Members $30.00 Non-members $35.00
412 Fridays 12:00-1:00 p.m. — Members $30.00 Non-members $35.00
415 TAI CHI BEGINNER — Master Raymond Chung
Wednesdays 7:30-9:00 p.m. — $50.00 Students: $45.00
418 TAI CHI BEGINNER — Master Raymond Chung
Thursdays 8:30-10:00 a.m. — Fee: $50.00 Student: $45.00
416 TAI CHI INTERMEDIATE — Master Raymond Chung
Wednesdays 9:00-10:30 p.m. — Fee: $55.00 Student: $50.00
417 TAI CHI ADVANCED — Master Raymond Chung
Wednesdays 6:00-7:30 p.m. — Fee: $55.00 Student: $50.00

OUTDOOR RECREATION
435 SALMON FISHING — Neil Rawlins
Mondays 7:00-9:00 p.m. — Members $12.00 Non-members $20.00 Sr. $14.00
436 GOLF — Earl Davies
Wednesdays 8:15-9:15 p.m. — Members $10.00 Non-members $18.00 Sr. $12.00
437 KAYAKING — Gord Price
Tuesdays 8:30-10:00 p.m. — Members $25.00 Non-members $35.00
439 NATURE WALKS FOR MOMS — Janet Renfroe
Mondays 10:00-12:00 noon — Members $10.00/family Non-members $16.00/family
413 EVENING GUITAR I — Bick Johnson
Wednesdays 7:00-8:00 p.m. — Members $12.00 Non-members $18.00 Sr. $14.00
414 EVENING GUITAR II — Bick Johnson
Wednesdays 8:00-9:00 p.m. — Members $12.00 Non-members $18.00 Sr. $14.00

SESSION III begins January 29th
REGISTER NOW!
Victoria YM-YWCA
880 Courtney Street
Phone 386-7511
1-28

National CUPE Leader's Profile Steadily Getting Higher Among Union Leaders

She's Definitely Not Your Average Granny

By MIKE HUGHES
Times Staff

It would seem fairly safe to say there are not too many national trade union leaders whose pastime is needlepoint.

In fact it's a good bet that Grace Hartman is the only one in Canada and until someone tells her differently, the only woman who has such a lofty perch in the labor movement anywhere in the world.

A grandmother whose hometown is Toronto, Mrs. Hartman is national president of the 250,000-member Canadian Union of Public Employees and taking on an increasingly higher profile among trade union leaders in the land.

Public sector unions in general have been singled out for more and more attention from governments at every level and CUPE, particularly in B.C., is one which feels it is being dealt with unfairly.

This means the union's leaders are becoming busier and that goes in spades for Mrs. Hartman.

"The job is becoming busier, the union is growing, problems are increasing," she said in a recent interview in Victoria.

"I find there is little time for family and friends. That bothers me. I like a social life as well as anybody else."

Her husband lives in Toronto and she has one son in St. Catherines, Ont. and another living near Ottawa. She has one grandson.

She was first elected president in October, 1975, re-elected in 1977 and plans to run again this fall.

Why does she do it when the job takes its toll in terms of her family and social life?

"I feel there is still a challenge, still some things I want to do."

A former secretary in the municipal planning department in North York, a suburb of Toronto, Mrs. Hartman got to the top position in her union after serving her time at just about every level along the way.

When she finally made it she had some definite ideas about which direction she wanted to take the union.

But what with fighting federal wage and price controls and dealing with other brush fires, there hasn't been much time for new directions.

But if elected for another term she wants to work toward one of those goals — getting CUPE more involved in social issues.

"I feel we provide services to a lot of people that are being hurt the most from government cutbacks and as well as speaking for the employees in hospitals, nursing homes and homes for the aged, and so forth, I think we are in a position to speak for those people.

"I'd like to see my union doing more of that, getting more involved in those kinds of things in the community."

This melds with her belief that union members should become more involved politically as well in order to re-direct the attention of the country's leaders and decision makers away from material things and focus more on human needs.

The corporate tax system should be re-examined with a view to putting a heavier burden on those making the higher profits.

Efforts should be made to develop secondary industry in Canada to provide more revenue as well as jobs.

"When I see some of the things in nursing homes and homes for the aged . .

"We are not really doing the things for these old people that they deserve. They've served their time.

Acceptance From the Men Didn't Come All That Readily

"We're seeing cutbacks in those kinds of services. I have a real intolerance for governments which do that."

Mrs. Hartman says it has been a gradual process to be accepted on an equal basis by her male counterparts at the top of various union ladders.

"There are still some in the industrial unions who don't think women should be in unions. There are probably some in my own union who feel that way.

"Acceptance doesn't come overnight."

But she says things are changing, more and more women are rising to the top in their union locals, even in units where there are more men.

Discrimination against women in the work place is another area which gets a great deal of attention from Mrs. Hartman ever since her days in North York when she was prevented from getting a job by some fancy manoeuvering from management.

But she gets particularly heated when discussing people's attitudes toward labor and the current spate of legislative attacks by governments on rights and privileges won by those in the public sector.

"Turn on the TV, listen to the radio. It's zap, zap, zap. Unions. People accusing us of always being on strike."

What really makes her blood boil is that people are so conditioned that during a major dispute they never seem to realize half the responsibility lies with management.

Like last year's national postal strike.

"No one questioned the post office management during the postal dispute.

"No one really looked at how many postmaster generals there have been over the last period of time."

She says she favors all workers having the right to strike but that they should use that right responsibly.

And then workers should fight to elect governments which won't turn around and use back-to-work legislation in an irresponsible fashion, she adds.

"Are we always to be second-class citizens?" Hartman asks. "Are we always to subsidize the public employer with our labor?"

She says despite what governments say public sector employees have never caught up to the private sector in wages and working conditions.

Mrs. Hartman also criticizes the B.C. government's recent move to include all public sector employees under the restrictive essential services statute.

She says despite what Labor Minister Allan Williams says, coming under the umbrella of the Essential Services Disputes Act has a very definite effect on the collective bargaining process.

"Employers will not bargain the same way, no matter what anyone says, when they have that out."

The "out" is the knowledge that if things come to a crunch the government can declare the employees' work essential, prevent any strike or lockout and force the dispute to go to binding arbitration.

"Politicians love to abdicate their responsibilities and pass them on to a third party," Mrs. Hartman says.

"That's easy because they can go back to the electorate and say 'look, the settlement that was reached, we didn't do it, that was a third party.'

"That's what's going to happen to collective bargaining here because our members are going to know that sitting across the table from them is an employer who knows that if they take strike action the employer can go to the government and impress on the government the need for using the act.

"Then you get the 90-day period and then add another 14 days and then you are forced to binding arbitration,

"It is a pretty bleak picture."

'Readiness' Drop-Off Expected by Collier

OTTAWA (CP) — Military budget cuts will reduce the state of readiness of Canada's maritime forces this year, says Vice-Admiral Andrew Collier, commander of Maritime Command.

Collier said in an interview at the Canadian Defence Associations meeting Friday that flying hours off the coasts and time at sea will be reduced to meet some of the budget restrictions this year.

So he expected a "slight drop-off in readiness."

Collier, Canada's top naval commander, and Lt.-Gen. G.A. MacKenzie, commander of Air Command, said problems would be more severe next year if the government maintained tight reins on the defence budget. They welcomed Defence Minister Barney Danson's assurance the budget reduction is for one year only.

The government announced last summer that this year's defence spending plans would be reduced by $150 million. Danson promised the cuts would not affect major equipment programs such as the new fighter plane project.

The budget reduction forced the defence department to slow down plans to increase manpower. Training and air and sea operations were also affected.

Collier, based in Halifax, has estimated operations under his command will be reduced 15 per cent this year.

How does that affect combat readiness?

Well, the naval chief said it is like a skier who trains once every two days rather than once a day.

"You aren't going to be quite tuned up. You could do better if you trained every day."

General MacKenzie, the air chief, said pilot skills will be maintained this year but efficiency would drop if the government clamps restrictions on the budget again next year.

"I think we would start to hurt in some areas if we had to continue at this current level. I think the efficiency of our transport crews would be hurt."

MacKenzie said he would not touch fighter aircraft training.

Earlier, Collier told the defence conference he does not have the resources to keep track of all submarines operating near Canada. But he did not need that ability. Canada could have a clear picture of submarine activity without precisely pinpointing each one.

The forces would need to know the exact location of each submarine "only if you are going in for a kill."

Asked about armed forces unification, MacKenzie told conference delegates he thinks mistakes were made when the forces were unified in the mid-1960s.

But there had been changes restoring some of the distinct differences between soldiers, sailors and airmen.

JANUARY SALE
continues
1/3 to 1/2 OFF
all Fall and Winter merchandise
DION'S BOUTIQUE
Hillside Shopping Centre
1-20

GRAND OPENING
SALE
continues
25% OFF
FINEST QUALITY DIAMOND JEWELLERY
Set in Kt Gold. Some set with coloured gem stones.
LOOSE DIAMONDS and GEM STONES
1-21
KURT WEISS
JEWELLERY
Specializing in Pearls & Fine Jewellery for 38 Years
770 Fort St. 383-9611

NOTICE TO SAANICH TAXPAYERS
PREPAYMENT OF 1979 TAXES
Saanich Taxpayers are advised that the rate of interest allowed on the prepayment of taxes has been increased from 8% per annum to
9% per annum
Taxpayers who have already made a prepayment on the 1979 taxes will have the interest allowance adjusted accordingly.
Interest on prepayments is calculated from the date of payment to June 30th.

JAMES BAY SQUARE
SHOPPING MALL
MAKE IT YOUR "MEETING PLACE"
Relax in the informal atmosphere of our comfortable warm covered shopping mall. The personal service of our merchants makes meeting your friends most enjoyable.
We have a Safeway, bank, restaurant, smoke shop and post office, bakery, delicatessen, on-the-premises fast-dry cleaning service, health and natural food store, florist, two popular well-known ladies' wear stores, a hairdresser, barber shop, fabric shop, quick photo developing and supply store and a large combination bath and kitchen supply store.
All this with no downtown rush and lots of open and covered parking makes James Bay Square Shopping Mall your "meeting place".
CORNERS OF MENZIES-SIMCOE-CROFT
James Bay Square

LONG DISTANCE

Remember, we move families not just furniture
Overseas Shipping Specialists
NELS UNICUME
DOWELL'S MOVING & STORAGE
630 Esquimalt Road 384-7191 Modern Palletized Storage

NEW DAWN ACADEMY HAS 2 LOCATIONS NOW IN VANCOUVER AS WELL AS VICTORIA

Susanne Rivet
We teach Pro Self Improvement, Pro Modelling, Photo Modelling, Male Modelling and Pre-teen. Classes are for all ages, and offer lifetime memberships, course textbooks and closed circuit T.V. with emphasis on building self confidence, poise and personality.
CLASSES NOW FORMING FOR JAN. 25/79
OPEN HOUSE MONDAYS
SCHOOL HOURS 12 to 9
DAWN & VERNON SMITH DIRECTORS
Victoria's Only B.C. Lic. Modeling Trade School
NEW DAWN ACADEMY
MEMBER IM INTERNATIONAL METHOD MODEL TRAINING
1001 CLOVERDALE 388-6412 Victoria, B.C.
1525 West 8th Ave. 734-2261 Vancouver, B.C.
1-21

TRAFALGAR
FROM 8:30 NIGHTLY
IN THE TOWER LOUNGE
RED LION MOTOR INN
1-22

EVERY Victorian KNOWS
. . . that Surgical Supplies Ltd. sells and rents EVEREST & JENNINGS WHEELCHAIRS and invalid aids.
BUT . . .
DID YOU ALSO KNOW
THAT WE REPAIR Wheelchairs and carry a complete inventory of spares?
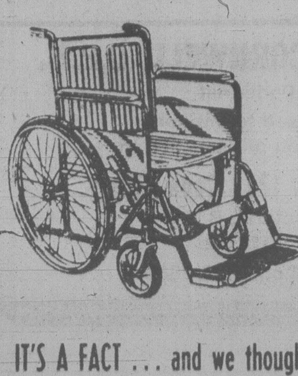
IT'S A FACT . . . and we thought you should know
SURGICAL SUPPLIES LTD.
(division of McGill & Orme Ltd.)
1012 BROAD ST. 1-20 384-7196

FAIRWAY
★ DISCOUNT HOUSE ★
272 GORGE RD. W. at GORGE SHOPPING CENTRE
MON.-FRI. 9-9
SUNDAY 9-6
SATURDAY 8 A.M.-9 P.M.
PRICES EFFECTIVE SUN., MON., TUES. JAN. 21, 22, 23
We Reserve the Right to Limit Quantities While Stocks Last

B.C. GROWN FRESH WHOLE FRYING CHICKEN GRADE A — WHILE STOCK LASTS — LB. 79¢

FRESH SMALL SIDE SPARERIBS — Govt. Inspected, lb. — 1.49
STANDING RIB ROAST — Canada Gr. A lb. — 2.19
FRESH WATER, FROZEN WHITEFISH — lb. — 1.19
PORK HOCKS — lb. — 69¢
FROZEN YOUNG DUCKLING — lb., UTILITY — 1.19
KELLOGGS RICE KRISPIES — 750 g, large box — 1.39
HARVEST MARGARINE — 3-lb. pkg. — 1.59
CARNATION PINK SALMON — 7¾-oz. tin — 99¢
NESTLE'S NESCAFE INSTANT COFFEE — 10-oz. jar — 4.88
HEINZ RED KIDNEY BEANS — 14-fl.-oz. — 2/79¢

PACIFIC EVAPORATED CANNED MILK — Regular or 2% — 2 tall tins 88¢

KRAFT VELVEETA CHEESE — 2-lb. pkg. — 2.99
HEINZ TOMATO KETCHUP — 20-oz. — 89¢
SHASTA CANNED POP — 10-oz. tin, Plus Deposit — 5 for 1.00
DUNCAN HINES CAKE MIX — 17-oz. pkg. — 69¢
NIKKA RAMEN NOODLES — 3-oz. pkg. — 5 for 1.00
RISE 'N SHINE ORANGE FLAVOR CRYSTALS — 4x3¼ oz. — 69¢
HUSKY DOG FOOD — 5 15-fl.-oz. tin — 1.00
KAL KAN CAT FOOD — 5 6-fl. oz. tin — 1.00
BADERS ASSORTED COOKIES — 1.5 kg box — 2.49
SCHNEIDERS CHEESE — Colby, Mozzarella, Farmer, Brick 12-oz. pkg. — 1.39

*NIAGARA FROZEN ORANGE JUICE — 12-fl.-oz. tin — 65¢
SNOCAP FROZEN HASH BROWN POTATOES — 2-lb. bag — 29¢
B.C. GROWN FANCY McINTOSH APPLES — 4 lbs. — 89¢
LOCAL No. 1 GRADE BULK CARROTS — 4 lbs. — 49¢
U.S. GROWN FRESH GREEN PEPPERS — lb. — 39¢

2 Dead, 3 Hurt in Parking Row

SAN FRANCISCO (AP) — Police believe a 76-year-old gunman, enraged in a dispute over a parking spot, shot and killed himself after a frenzied burst of gunfire that left a neighbor dead and three others wounded.

After a seven-hour siege, police found the body of Thomas Hufnagel on the couch in his living room. They had tossed six tear-gas canisters through the windows before moving into the apartment early this morning.

Police said Hufnagel apparently shot himself in the mouth.

Authorities used a bull horn and also tried telephoning Hufnagel in his apartment to urge him to surrender.

Police had evacuated tenants of nearby buildings and used infrared scanners and special listening devices to try and detect movements in the apartment.

The gunfire began earlier Friday when witnesses heard shots on the residential street three blocks south of Golden Gate Park.

One of those wounded, Joel Blackman, about 30, underwent surgery and was listed in critical condition with gunshot wounds to the head, face and neck.

Two other persons underwent surgery for gunshot wounds and were listed in serious condition at San Francisco General Hospital. The hospital identified them as Catherine Henry, about 45, and Mimi Rosenblatt, about 28.

The dead man was identified as Mark Johnson, who was celebrating his 24th birthday Friday.

Police said witnesses told them Hufnagel became angry when he found Blackman's car blocking a driveway near the apartment building where Hufnagel, Johnson and the other victims lived.

Police spokesman Michael O'Toole said the incident apparently began as Blackman worked on his automobile outside his apartment building.

He said police theorize that a man came out the front door of the apartment building, shot Blackman several times, then re-entered the building and fired at the other three victims either in a hall or in a first-floor apartment.

The mother of the dead man, Dorothy Johnson, told reporters she had arrived from Philadelphia on Thursday to join her son on his birthday..

She said she and her son heard shots and went downstairs to investigate. They discovered one man lying on the building's front stoop and her son then entered an open first-floor apartment.

"He went in there, then there were several more shots—and he has not come back."

Huey Fong Refugees Beg Mercy for Captain

HONG KONG (Reuter) — The 3,400 Vietnamese refugees admitted to this British colony from the freighter Huey Fong have requested mercy for their Taiwanese captain, who could face four years in jail for harboring them.

The saga of the battered freighter which started four weeks ago ended Friday night when it sailed into Hong Kong. Some refugees wept, old men prayed and children jumped with joy at the sight of the harbor lights.

Captain Shu Shen-win, under threat of prosecution for carrying unscheduled passengers, sailed in after Taiwan refused to accept the ship and the refugees gave him a pleading petition signed by 600 families.

The refugees, being processed aboard the ship by immigration officials, called on Hong Kong to be lenient with the captain.

"We plead for mercy on behalf of the master," a refugee spokesman told the South China Morning Post daily.

No quarantinable diseases were discovered aboard and some of the first batches will come ashore today.

PROTEIN PERMS (1979)
Especially for fine, difficult Hair. These New Perms have delighted our clients and are presently on a special. They do not contain ammonia and are especially valuable for fragile or fine hair. No charge for hair cutting with perms.
Five Operators 383-6015
Working Proprietor, Len Andrews of London, England
ANNAS TAYLOR BEAUTY SALON
1004 BROAD STREET (By Eaton's Car Park)
1-27

GLENN J. CORNWELL, D.P.M.
Podiatrist
is pleased to announce relocation of his office to
Suite 204, 1711 Cook Street
Victoria, B.C.
V8T 3P2
Telephone 386-9353

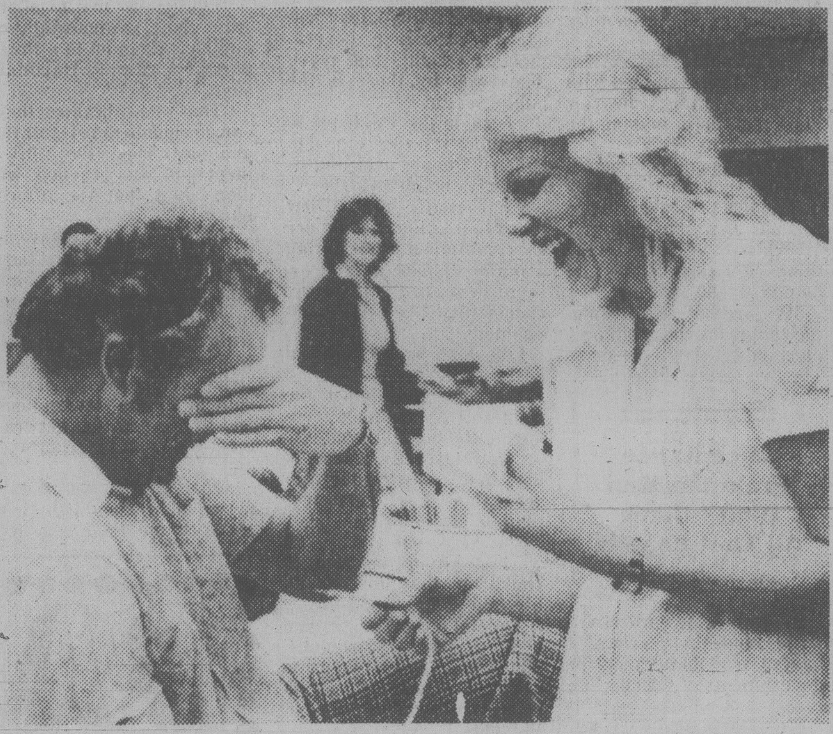

Bill Halkett photo.

MOCK TERROR is exhibited by B.C. Tel employee Vic Shorsky as R.N. Marsha Kean plans to do a little needling at Red Cross blood clinic held at company's Yates Street offices. More than 270 employees gave blood at clinic organized by B.C. Tel Pioneers. Shorksy says it didn't really hurt at all.

50TH ANNIVERSARY CELEBRATION
FOR
TREFALGAR JUNIOR SECONDARY SCHOOL
NELSON, B.C.
February 15, 16, 1979
Previous students encouraged to attend.

WATSON'S
DRIVING SCHOOL
ADULTS TEENS
Next Driver Education Course Starts Feb. 5, 1979
Phone 384-9824
Ask about $50 Rebate

JANUARY
Clearance
SALE CONTINUES
Rug Canvasses Selected Group 25% OFF REG. PRICES
Crewel Stitchery 20% OFF
Needlepoint Kits and Canvasses ...... Various sizes 20% OFF
Shag Cut Rug Yarn Reg. 1.29 pkg. SALE $1.00 pkg.
Rikki 3-Ply 100% Acrylic 50 gr. Ball. Reg. 1.10. SALE 89¢ ball
Lopi 100 gr. Limited Quantity and Colors. SALE $2.89 ball
AT JUBILEE
YARN BARN
1771 FORT ST. (at Richmond) 595-8912

20% DISCOUNT
Register Now Cooking Classes '79
DURING OUR STORE WIDE JANUARY CLEARANCE SALE—AT BOTH STORES
● Excluding Cabinets and Butcher Blocks
SALE CONTINUES . . .
UP to 50% OFF ON SOME ITEMS
The Wooden Spoon KITCHEN SHOP
FOR CREATIVE COOKING!
734 View St. 384-8823
(Behind Standard Furniture)
Wooden Spoon DESIGNS
TABLE TOP FASHIONS
1404 Blanshard St. 384-6611
(in Group 5 Mall)
1-21

Nuclear Safety Study Loses NRC Backing

WASHINGTON (UPI) — The Nuclear Regulatory Commission has withdrawn its endorsement of the main U.S. nuclear reactor safety study because it may understate the risk of atomic power plant disasters.

In a major policy reversal, the commission said Friday it was withdrawing "any explicit or implicit past endorsement of the executive summary."

The NRC action followed an outside review of the often quoted study, commonly called "The Rasmussen Report."

That study, directed by Dr. Norman Rasmussen of the Masachussetts Institute of Technology, found the threat posed by nuclear power plants is very low compared with other man-made or natural hazards.

Director of the new review, Dr. Harold Lewis of the University of California at Santa Barbara, said the Rasmussen Report's failings included:

—An executive summary which presented "a poor description of the contents of the report" and left readers with "a more favorable impression of reactor risks in comparison with other risks than warranted."

—Failure of the report staff to acknowledge "cogent" comments from critics.

—Inadequate assessment of nuclear accident probabilities. The reviewers said the report "greatly understated" the range of chances for a nuclear accident.

The NRC endorsed the Rasmussen report when it was published in 1975 and described it as "providing an objective and meaningful estimate of the present risks" associated with atomic power plants in the United States.

In addition to withdrawing that endorsement, the NRC Friday agreed the peer review conducted during preparation of the Rasmussen report was inadequate. The commission said it will take "whatever corrective action is necessary" to make sure similar failings are not repeated.

Small Size?
50% TO 75% OFF
Here's your chance for a new wardrobe at low, low prices. These are well made quality fashions.
SIZES 8, 10 and 12 ONLY
● EVENING DRESSES .... REG. PRICED TO $132
● DRESSES .... REG. PRICED TO $150
● SLACKS .... REG. PRICED TO $70
● BLOUSES and TOPS .... REG. PRICED TO $50
SHOP EARLY
LIMITED SELECTION
IMPACTS 'n IMPORTS
Centennial Square Off Douglas Street
12 CENTENNIAL SQUARE
MON.-SAT. 10-5
388-7023

Start the year with a chic, new style... we'll perm your hair and save you 30%!

17.50 to 24.50 Reg. $25 to $35
January 22 to February 24, 1979
Curls . . . the latest easy-care hair style that suits busy lifestyles perfectly! Make your appointment for any day between January 22 and February 24 (inclusive) and we'll perm your hair for 30% off the regular price! Call Hair Bazaar today . . . 595-9111
(Prices vary according to hair length).
Style Haircut not included
Sears
HAIR BAZAAR

Beautiful custom draperies
SAVE UP TO 33%
SAVE NOW! national drapery
SHOP AT HOME CALL
382-3243
Out of Town call collect.
Beautiful custom drapes in as little as fourteen days.
VISA

No Secret Movie Deal: Actor Told in Shower

LOS ANGELES (AP) — Michelle Triola Marvin denies she made a secret deal to profit from a Lee Marvin movie, explaining that her former lover knew all about it — "I told him in the shower."

Miss Marvin appeared weary Friday after four days on the witness stand. During cross-examination, she spoke of the backstage world of Hollywood movie deals.

Miss Marvin, 46, who lived with the actor for six years, is suing him for $1 million, plus a share of his earnings during the years they were lovers.

She testified that she played a role in arranging production of Marvin's 1969 movie Monte Walsh and that the producers offered her a Rolls Royce for her help.

But she said Marvin worried that his agent, Meyer Mishkin, who normally would have arranged such deals, "would have a fit" when he heard of her efforts.

Marvin's lawyer, David Kagon, raised the issue in the non-jury trial to suggest Miss Marvin breached a confidential relationship with the actor when she arranged the deal.

"The whole thrust of our argument is that none of this was disclosed to Mr. Marvin," Kagon argued before Superior Court Judge Arthur Marshall.

But Miss Marvin insisted she told Marvin she had tipped a friend, producer Bobby Roberts, that the Monte Walsh project had been dropped by 20th Century Fox Studios and was up for grabs.

Roberts and his partner, Hal Landers, immediately optioned it, she said, and called offering her a Rolls Royce.

"Where did you tell Mr. Marvin about this?" asked Kagon.

"I told him in the shower," Miss Marvin replied.

She said Marvin told her not to take the car and she subsequently arranged to receive a finder's fee of 10 per cent, which was to be sent to Marvin's business manager as part of the couple's joint assets.

The trial, expected to influence the future of alimony without marriage in cases of cohabiting couples, will resume Tuesday.

TRAFALGAR
FROM 8:30 NIGHTLY
IN THE
TOWER LOUNGE
RED LION
MOTOR INN 1-22

STOKES SEED CATALOG FREE

TOP QUALITY AT LOW GROWER'S PRICES

Select from 1400 flowers, vegetables and accessories. Complete cultural information for beginners and pros on all varieties. A real "Grower's Bible" with everything you need for your best garden ever. Many exclusives from Europe, Asia and South America plus all your old favorites. Send for your Free copy today.

STOKES SEEDS, 4509 Stokes Bldg., St. Catharines, Ont. L2R 6R6

Name ______

Address ______

______ Postal Code ______

Dog Stops Traffic

PARIS (AP) — A stray dog wandered on to the tracks of the Paris subway Wednesday, halting a train for 30 minutes. The driver feared he would run the German shepherd over, and refused to budge until subway attendants managed to capture the elusive animal.

'Burning' Kiss Sued for $1.5M

TACOMA, Wash. (AP) — The human flame-throwing act of the rock group Kiss has led to a $1.5-million lawsuit by the father of an 11-year-old Olympia, Wash. boy who tried to mimic the performance.

Curtis Daniels suffered burns to his face and chest last July when he tried to spew a mouthful of gasoline through an improvised torch, says lawyer Neil Hoff. The burning gasoline dripped flames across the boy's face and chest, inflicting permanent scars and voice impairment.

"Kiss is evil," the suit charges. "It extols cannibalism, eerie sexism, sadism, aims its filth at the youth of America and specifically contributes to the delinquency of minors in a tortuous manner."

Hoff described the boy at that time as "obsessed by the rock group . . . an impressionable youngster who considered himself a No. 1 fan of Kiss."

The suit asks $500,000 damages from the group and the companies that showcase it. It also asks the court to find the group in violation of the state Consumers Protection Act, which would triple the damages to $1.5 million.

Named in the suit are members of Kiss, Aucoin Management Inc., Casablanca Records and Film Works Inc. and Grooves Publication Inc.

people

CAR STOLEN . . . INCLUDING OWNER

TACOMA — A Tacoma man who had a bit too much to drink didn't see pink elephants when he woke up. But he did see car thieves taking his car — with him in it.

Police said a woman reported Friday that she drove to a tavern to pick up her husband, took him home but could not get him out of the car. So she left him in the back of the station wagon with the motor on to keep him warm and the radio on to keep him entertained.

A few minutes later, the car was stolen from the driveway of the home, much to the surprise of the lightly-sleeping man.

After a brief drive, the owner jumped out when the car stopped for a red light.

He was uninjured and police continued to search for the thieves and the car.

LOS ANGELES — **John Wayne**'s recovery from cancer surgery has been so successful that he can expect to return to movie-making, a cancer specialist says.

Dr. Carmack Holmes, a surgeon and cancer specialist at the UCLA Medical School, said Friday that he believes there is no cancer in Wayne's body.

"Mr. Wayne's recovery has been miraculous and exceptional," Holmes told a news conference.

When asked if the veteran of more than 200 films could expect to return to movie-making, the doctor said: "Without question he can."

JOHANNESBURG — A South African student said he was left speechless after asking an employee of the U.S. Information Service for a copy of **Abraham Lincoln**'s Gettysburg address, the *Rand Daily Mail* reported today.

The employee directed him to the U.S. Trade Library where "they keep company addresses and things like that."

NEW YORK — **Patricia Hearst** says that serving time in prison has made her more aware of women's issues.

"In prison, you see a lot of things that really move you to want to see women's rights secured," particularly in the area of battered wives, the newspaper heiress says in an article to be published in the Feb. 6 issue of *Us* magazine.

Miss Hearst, who turns 25 this month, is hoping to leave the federal correctional institute at Pleasanton, Calif., for a Valentine's Day wedding to her former bodyguard, **Bernard Shaw**, the article says.

NASSAU — **Pope John Paul II** will stop in Nassau for 90 minutes Jan. 31, becoming the first pontiff to visit the Bahamas.

He will make the brief stop on the return trip to Rome from a major Latin American conference of bishops in Mexico.

HALIFAX — The **Queen Mother** has accepted an invitation to visit Nova Scotia in the summer.

In making the announcement Friday, **Premier John Buchanan** said the Queen Mother will take part in the opening of the International Gathering of the Clans June 28.

A BETTER IDEA FOR YOU

1979 FORD F-100

PICKUP

Stock #9443

300 C.I.D. 6 cylinder engine, manual transmission, lo-mount mirrors, rear step bumper, AM radio, undercoat.

SALE PRICE

$5995

Pick a Ford Pickup From

PETER POLLEN FORD

YATES AT COOK

384-1144

Corporation of The City of Victoria

NOTICE OF HEARING

NOTICE IS HEREBY GIVEN that all persons deeming their interest in the property affected by the following matters will be afforded an opportunity to be heard before City Council at a Public Hearing to be held in the Council Chamber, City Hall, on the **THURSDAY, JANUARY 25, 1979 at 7:30 p.m.**

"REZONING BYLAW (No. 52) (APC #1860)

to rezone lands at 1470 Bay Street from the "R-1B Zone Single Family Dwelling District" to the "R2 Zone Two Family Dwelling District" as indicated in sketch Plan "A".

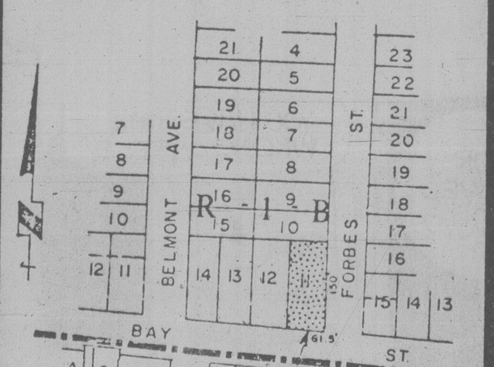

"REZONING BYLAW (No. 22) (APC #214-151)

to rezone lands at the northwest corner of Denman Street and Fernwood Road from the "R-3L Zone Low Density Multiple Dwelling District" to the "R-J Zone Low Density Attached Housing District" as indicated in sketch plan "B".

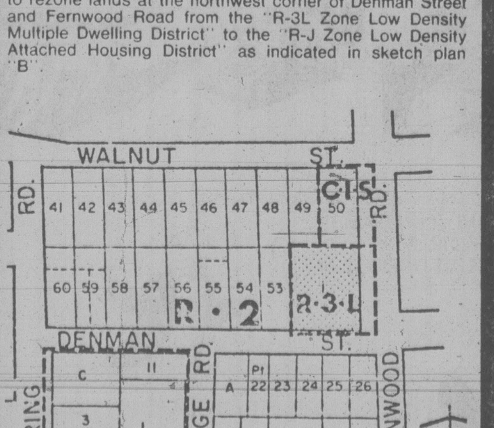

Copies of the draft bylaws may be inspected in the Douglas Street foyer, City Hall, between the hours of 8:30 a.m. and 4:30 p.m. any day City Hall is open for business prior to the hearing. Further enquiries should be directed to the department of Community Development, Tel: 385-5711, Local 290.

Colin F. G. Crisp,
Assistant Municipal Manager

City Hall,
Victoria.

TRUTH vs. RELIGION

Truth discriminates and stimulates thought. Religion inhibits thought by casting a blanket of tradition, dogma, form and ceremony over the mind.

Christ said, "Thy word is truth" (John 17:17). He had reference to the Old Testament Scriptures. Isaiah had said hundreds of years before of the same Scriptures: "To the law and to the testimony: if they speak not according to this word, it is because there is no light in them" (Isa. 8:20).

The leaders and the people at the time of Christ's first advent were very religious. They made great pretense of following the law and the prophets but Christ said to them: "Woe unto you, scribes and Pharisees, hypocrites! for ye compass sea and land to make one proselyte, and when he is made, ye make him twofold more the child of hell than yourselves" (Matt. 23:15). He called them "blind leaders of the blind" (Matt. 15:14) and denied their claim to believe the law and the prophets for He said, "Had ye believed Moses, ye would have believed me: for he wrote of me" (John 5:46). One cannot believe Christ without believing Moses, nor can one believe Moses without believing Christ. They were steeped in religion, but the truth was far from them. "For laying aside the commandment of God, ye hold the tradition of men . . . making the word of God of none effect through your tradition" (Mark 7:8, 13). Christ also said: "I am the light of the world: he that followeth me shall not walk in darkness, but shall have the light of life" (John 8:12). Any man who does not understand and believe the teachings of Christ, and of Moses, walks in darkness.

Truth sets free: "If ye continue in my word, then are ye my disciples indeed; and ye shall know the truth, and the truth shall make you free" but only to those of God Whose thoughts "are not your thoughts, neither are your ways my ways, saith the Lord. For as the heavens are higher than the earth, so are my ways higher than your ways, and my thoughts than your thoughts" (Isa. 55: 8, 9).

Religion requires one to adhere to the dogmas and rituals laid down by men. It requires him to give his mind over to a man-made authority, whether it be the authority of churchianity, communism, or any of the many other isms and cults. No religious institution can survive if the authority of its leaders and the acceptance of its doctrines is questioned—an acquiescence that amounts to worship of the leaders, the doctrine and even of the institution itself.

Truth requires a "thus saith the Lord" before accepting any teaching. "If they speak not according to this word, it is because there is no light in them." The Bereans were commended because they "searched the Scriptures (the Old Testament, the only Scriptures they had at that time) daily, whether those things were so"—the things the apostles were teaching (Acts 17:11).

Religion demands the worship of man by man. Truth reveals that God alone is worthy of worship.

Religion is a necessary part of all world systems and all of them have depended heavily on the religions they have espoused to hold their systems together. The religion of communism is atheism and atheism requires more faith than theism for it requires a man to believe that there is no Intelligence behind the coming into being of a blade of grass, no Intelligence behind the wonders of nature, the marvellously intricate organism of man, the control of the seasons, the beauty of the sky.

Both the Old and New Testaments constitute the revelation by God of Himsef to man and of His purpose concerning man. "For the prophecy came not in old time by the will of man: but holy men of God spake as they were moved by the Holy Spirit" (2nd Pet. 1:21). Without this revelation one man's guess would be as good as another's as to his origin and destiny and faith in a supreme, intelligent Creator would have no foundation. The apostle Paul wrote: "So then faith cometh by hearing, And hearing by the word of God" (Rom. 10:17).

The law as given in the Scriptures is an expression of righteousness and a necessary part of God's training of man for without a knowledge of what is righteous man would have no knowledge of what is unrighteous, even as Paul said: "Nay, I had not known sin, but by the law: for I had not known lust, except the law had said, thou shalt not covet . . . wherefore the law is holy and the commandment holy, and just, and good" (Rom. 7:7, 12). "He hath showed thee, O man, what is good; and what doeth the Lord require of thee, but to do justly, and to love mercy, and to walk humbly with thy God?" (Micah 6:8).

The purpose of God for man—all men—as revealed in the Scriptures, is s far beyond man's highest hopes that the Apostle was moved to exclaim: "Eye hath not seen, nor ear heard, neither have entered into the heart of man, the things which God hath prepared for them that love him" (1 Cor. 2:9). Ultimately all men will love God for He has willed it so and nothing can thwart His purpose. "For this is good and acceptable in the sight of God our Saviour; who will have all men to be saved, and to come unto the knowledge of the truth. For there is one God, and one mediator between God and men, the man Christ Jesus; who gave himself a ransom for ALL, to be testified in due time" (Tim. 2:3-6).

G. J. Salter,
Haliburton, Ontario, Canada, K0M 1S0

The writer will be pleased to supply a copy of this article and other literature on the Scripture, free upon request.

Hughes Settles

SAN FRANCISCO (AP) — Agreement was reached Friday on a proposed $37.5-million settlement for 14 damage suits totalling more than $100 million brought against the late Howard Hughes's estate, Hughes Air Corp. and Summa Corp. by Air West stockholders.

However, the settlement, which might end seven years of litigation, is subject to certain conditions. Among them are favorable federal tax rulings and approval by U.S. District Judge Alfonzo Zirpoli following a later hearing at which one-time owners of stock in the company, taken over by Hughes's interests, might register objections.

Of the $37.5 million, $28.5 million would go to trustees of the liquidating company who would distribute the money to persons who held Air West stock as of March 31, 1970.

Another $8.5 million would go to three classes of stockholders who had either bought, sold or held the stock between Aug. 11, 1968 and March 31, 1970.

Hearing Tests Set for Victoria

(Victoria) — Electronic hearing tests will be given at Beltone Hearing Aid Service, 613 Yates Street, during a free Service Centre open to all hearing aid wearers. The tests will be given on Monday and Tuesday, Jan. 22 and 23, from 9 a.m. to 4 p.m., by Ronald Germain, Beltone Hearing Aid Specialist.

Anyone who has trouble hearing is welcome to have this special test using the latest electronic equipment. For those who now wear an aid, the test will show if it is still right for their loss. Others will learn which aid may be right for them.

Most people with a hearing loss can be helped with a hearing aid. Everyone who has trouble hearing, therefore, should have a test.

The free tests will be given from 9 a.m. to 4 p.m. during the special Service Centre on Monday and Tuesday, Jan. 22 and 23. Please call ahead for an appointment. Anyone unable to attend is invited to phone 382-3323 for a free in-home appointment.

BELTONE HEARING AID SERVICE
613 YATES ST.
382-3323

1-21

THRIFTY FOODS

1590 FAIRFIELD RD. — PLENTY OF FREE PARKING

PRICES EFFECTIVE SUN., JAN. 21 - TUES., JAN. 23

"FRESH" GOVT. INSPECTED
FRYING CHICKEN BREASTS .... lb. 1.19

OLYMPIN No. 1
WIENERS BULK lb. 89¢

WESTINGHOUSE
LIGHT BULBS 40-60-100 watt Pkg. of 2 bulbs 49¢

BUSTER
DOG FOOD 3 25-oz. tins 99¢

LYNN VALLEY
BARTLETT PEARS 2 14-oz. tins 89¢

FAIRHAVEN
SARDINES IN OIL OR TOMATO SAUCE 3 3½-oz. tins 99¢

YORK
MARMALADE ORANGE OR THREE FRUIT 24-oz. tin 99¢

CAPTAIN
ASSORTED COOKIES 2-lb. box 99¢

SANI FLUSH
TOILET BOWL CLEANER 34-oz. tin 69¢

HIGH LINER
CHICKEN HADDIES 14 oz. 1.29

IMPORTED No. 1
CAULIFLOWER ea. 79¢

IMPORTED NAVEL
ORANGES 163s 3 lbs. 89¢

1-21

1590 FAIRFIELD RD.
VICTORIA, B.C.

WE RESERVE THE RIGHT TO LIMIT QUANTITIES

STORE HOURS
MON.-FRI. 9-9, SAT. 9-6
SUNDAY 10-6

The Weekly Crossword

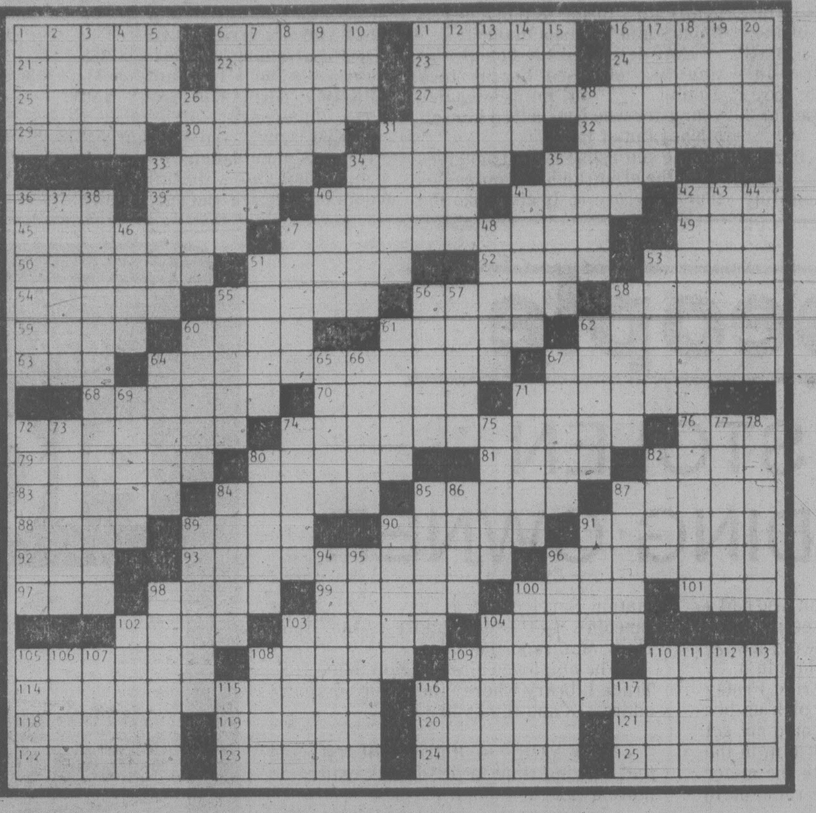

ACROSS

1 Sky-blue
6 Decreased
11 Strong man
16 Hartebeest
21 Wild
22 Take for —
23 River of France
24 Finnish lake
25 Pioneer
27 Visit frequently
29 Auctioneer's word
30 Rice or Gantry
31 Pooh's creator
32 Aromatic herbs
33 Talent
34 Moreno and Hayworth
35 Soft cheese
36 Globe
39 Polishes
40 Stropped
41 Alencon, for one
42 A Reiner
45 School subject
47 Nostalgic route
49 Mouths, to Caesar
50 Reptile in a Williams title
51 Stopwatch
52 Latin abbr.
53 Irishman
54 Sound
55 Jerome Hines, e.g.
56 Spring month
58 Hog or hop
59 Source of power: abbr.
60 Los Angeles team
61 River of song
62 Gambling man
63 More than one: abbr.
64 Songwriters' milieu
67 Celts
68 Chefs' wear
70 Noisy
71 Skiing maneuver
72 Decorative pads for caps
74 Easements
76 Stop — dime
79 West or East
80 City in Italy
81 Red-ink item
82 Smell (be leery)
83 Drudgery
84 Cleric's house
85 Chic
87 Utah city
88 Carnival man: sl.
89 City on the Arno
90 Hear of
91 Porter musical
92 Attention
93 Dessert, usually
96 Soft roll
97 Literary monogram
98 Arrived
99 Of the eye
100 Happy look
101 Hawaiian birds
102 Delicate antelope
103 Oil flasks
104 Large feather
105 Look up to
108 Vegetable fats
109 Give shelter to
110 Handbag adjunct
114 "Down These"
116 "Slaughter on"
118 Come together
119 Related maternally
120 Toastmaster
121 Like the bucket of song
122 Chose
123 — down (muted)
124 Bearings
125 Medical pictures

DOWN

1 Matinees: abbr.
2 Mostel
3 Soviet mountains
4 Police action
5 Building addition
6 Kangaroo
7 Musketeer
8 Lawyer Louis
9 River in Germany
10 "— Rosenkavalier"
11 Judge
12 "— or the Tiger"
13 Bank transactions
14 Poker stake
15 Expanse
16 Juvenile headwear
17 Loosen
18 Scrooge expletives
19 Comedian Johnson
20 Papal names
26 Caviar source
28 Distribute
31 Petty
33 Leaf
34 Rival of Paris
35 Timeworn
36 Pointed arches
37 Delight
38 Men about town
40 — and haws
41 Caesar's tongue
42 Hope-Crosby flick
43 Medford's state
44 Packaging machines
46 Secular
47 "— Solemnis"
48 Producer Mervyn
51 Packs down
53 Arrive at
55 Marriage announcement
56 Musical key
57 Feather: comb. form
58 Bread ends
60 Uproars
61 Greeting in Maui
62 Donkey sounds
64 Cornered
65 Freshwater wrigglers
66 Dispute
67 Detonation
69 Tinny sound
71 Under oath
72 Larger
73 Fabricated
74 Attacked
75 Spread out
77 Indian
78 Makes up
80 Dated
82 Cartoonist Peter
84 Southern resort
85 People of Sonora
86 Not fem. or neut.
87 "Common Sense" man
89 Earth, for one
90 Stringed instruments
91 Black Sea peninsula
94 French novelist
95 Anti
96 Artist's equipment
98 Damned
100 Thickener
102 Scorch
103 New York city
104 — de Leon
105 Shells, for short
106 Profound
107 Trading center
108 Wine: comb. form
109 Half: pref.
110 Be informed
111 Singer Paul
112 Chop
113 Writes
115 Soak flax
116 Pro —
117 — populi

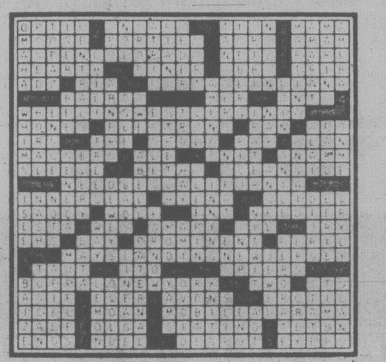

YOUR HOROSCOPE

Astrological Forecast for Sunday, January 21
By SYDNEY OMARR

ARIES (March 21-April 19): What appears to be plodding may actually be an intelligent pace, designed to tie loose ends and check financial leaks. Aquarius, Scorpio figure prominently — and so does the number 4. Be direct, specific; open dialogue with mate, partner relating to budget.

TAURUS (April 20-May 20): Be ready for reading, writing, character analysis, special communication with special member of opposite sex. Gemini, Sagittarius persons figure in scenario. Accent on public relations, partnership, marriage.

GEMINI (May 21-June 20): Basic domestic adjustment is on agenda. Taurus, Libra, Scorpio figure prominently. Low key approach brings best results; avoid direct confrontations. Emphasis on health, basic procedures, dependents and service.

CANCER (June 21-July 22): Good lunar aspect coincides now with creativity, imprinting of style, children, speculation and love. Illusion, beauty, spirituality are part of your personal scenario. Pisces, Virgo figure prominently — and so does the number 7.

LEO (July 23-Aug. 22): Adverse lunar aspect means test, challenge, minor obstacle. If thorough, you win. Build on solid base with "quality material." Older individual aids in concluding a transaction. Stick with conservative course of action.

VIRGO (Aug. 23-Sept. 22): Be aggressive in presenting and defending principles. Aries, Libra figure prominently. Emphasis on relation with close neighbors, answers to questions, versatility. letter or special message causes change of plans.

LIBRA (Sept. 23-Oct. 22): Spotlight on new approach to income, money, investments. Leo Aquarius figure prominently. You make contact wich could lead to obtaining "missing link." Protect assets. Don't give up something for nothing.

SCORPIO (Oct. 23-Nov. 21): Follow through on lesson recently learned. Intuition and education combine; cycle is high and you win. You regain sense of direction. What was a maze will straighten out. You'll be at right place at right time.

SAGITTARIUS (Nov. 22-Dec. 21): Get a good look behind the scenes. Ask questions, make inquiries. Gemini, Sagittarius and Virgo persons figure prominently. Element of timing, luck could be riding with you. Accept invitation to social affairs.

CAPRICORN (Dec. 22-Jan. 19): You obtain proper "releases." Friend helps pave way for wish fulfillment. Scorpio, Aquarius figure in scenario. Popularity increases; you gain greater degree of security. Check subtle nuances — someone is telling you something.

AQUARIUS (Jan. 20-Feb. 18): Accent on favorable change in connection with standing in community, career. Gemini, Virgo, Sagittarius figure prominently. Member of opposite sex provides inspiration — and "food for thought."

PISCES (Feb. 19-March 20): Good lunar aspect coincides now with ability to spread message in meaningful manner. Make amends to family member for recent broken promise. There is room for you at top — and you'll know it. Clear lines of communication.

IF JANUARY 21 IS YOUR BIRTHDAY you are unorthodox, inventive, creative, original and, very often, confused. You want so much to experiment, to be "part of the action," that your forces scatter. You have an abundance of charm, a fine sense of humor and the opposite sex finds you extremely attractive. Gemini, Sagittarius persons play key roles in your life. May will be your most significant month of 1979, a year featuring travel, accelerated social activity, greater happiness as you leave a burden — and security problems — as part of the past. You meet exciting, creative, "sexy" individual in March. You get emotionally involved — and earn more money — in May. You get opportunity, this year, to express, to create, to laugh more than in recent times.

Monday, January 22

ARIES (March 21-April 19): Be analytical. Evaluate, weigh, decide what is to be retained, what discarded. Love, mystery and money form a trinity to command attention. Take nothing for granted. Check sources, financial ratings. Someone who is romantic, dynamic will pay you a meaningful compliment.

TAURUS (April 20-May 20): Accent on home, partnership, settling differences with one close to you. You're a winner now with diplomacy. Cycle is such that direct confrontations are out of the question. Subtle persuasion, waiting game should be your coda.

GEMINI (May 21-June 20): Define terms, study Taurus message. Play waiting game. Refuse to be rushed to judgment. Pisces, Virgo individuals play key roles. Maintain steady pace. Get basic chores out of way in a clear, methodical, concise manner..

CANCER (June 21-July 22): Give your all, despite chiding from one who is envious and would like to diminish your enthusiasm, self-esteem. Member of opposite sex is attracted and makes no secret of it. Capricorn could play key role.

LEO (July 23-Aug. 22): You conclude transaction. Individual, who had been reluctant to "accept" you, will now "pay homage." don't let it go to your head! You have rare opportunity now to get pulse of public, This can mean both psychic and "real" income.

VIRGO (Aug. 23-Sept. 22): Accent on ideas, short trips, restless relatives. Make new starts, welcome contacts and challenges. Leo, Aquarius figure prominently. Avoid lifting heavy objects. member of opposite sex could profess love. Appreciate and revere the moment..

LIBRA (Sept. 23-Oct. 22): Accent on money, lost-and-found, personal possessions, determining what is needed as contrasted to what is desired. Aquarius, Leo, Cancer persons figure prominently. You might find it possible to put an end to money worry.

SCORPIO (Oct. 23-Nov. 21): Lunar cycle is such that you make correct judgments. You're at right place at right time. Element of popularity, luck, charisma clings to you. This is time to make personal appearances — and appeals.

SAGITTARIUS (Nov. 22-Dec. 21)): Accent on missions, clandestine meetings, dealings with Scorpio, Taurus persons. Feeling of restriction is temporary. Know it and keep the faith. Your position is stronger than might be apparent on surface.

CAPRICORN (Dec. 22-Jan. 19): Emphasis on hopes, wishes, friends and romance. Gemini, Virgo, Sagittarius figure in scenario. Significant change is on agenda — and you are beneficiary. Unorthodox course gains objective. Act accordingly.

AQUARIUS (Jan. 20-Feb. 18): Emphasis on career, fulfillment of ambitions. Financial picture is brighter than originally anticipated. Taurus, Libra, Scorpio play instrumental roles. Room is made for you at top. Be ready to move!

PISCES (Feb. 19-March 20): Spotlight on future, distance, sending and receiving messages. See as is, not through haze of wishful thinking. Whispers of sweet nothings are okay, but "get it in writing." Virgo, Scorpio and another Pisces figure in scenario.

IF JANUARY 22 IS YOUR BIRTHDAY you are stubborn, determined, creative, were on your own early in that you were alone within family circle. You may have been separated from one or both parents at an early age. Scorpio, Leo persons play key roles in your life. April could be your most important month of 1979, a year which sees you getting your feet on the ground. The merry-go-round ride is finished. Now, you count the gains, the losses; the ledger book is open for business. You gain perspective. You know what should be done for your financial and emotinal health. You'll have opportunity to achieve "wonders." You could make important domestic adjustment in February — might be a chance of residence.

WORDY GURDY
BY TRICKY RICKY

Every answer is a rhyming pair of words (like FAT CAT and DOUBLE TROUBLE), and they will fit in the letter squares. The number after the definition tells you how many syllables in each word. To win $10, send your original rhymes with your definitions to this newspaper. All entries become the property of UFS, Inc.

Thanks and $10 to Cheryl Bates of Chicago, Il., for #2. Send *your* entry to this newspaper.

1. Hamilton Jordan's sweet potatoes (1)
2. Bigwigs at the Russian news agency (1)
3. Cardboard replica of swine-like mammal (2)
4. John Wayne's flounder (1)
5. Flexible jolly green man (2)
6. Jerky vinyl (2)
7. Mr. Bottoms drives a Volare (3)

ANSWERS: 1. HAMS YAMS 2. TASS BRASS 3. PAPER TAPIR 4. DUKE'S FLUKES 5. PLIANT GIANT 6. SPASTIC PLASTIC 7. PLYMOUTHY TIMOTHY

1-20

1979 United Feature Syndicate, Inc.

LITTLE PEOPLE'S PUZZLE

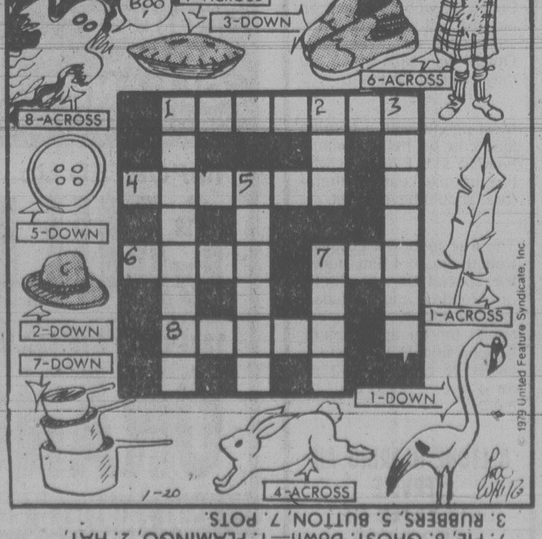

ANSWERS: Across—1. FEATHER, 4. RABBIT, 6. KILT, 7. PIE, 8. GHOST. Down—1. FLAMINGO, 2. HAT, 3. RUBBERS, 5. BUTTON, 7. POTS.

WINNIE THE POOH

SUPERHEROES

HAGAR

PEANUTS

MISS PEACH

B.C.

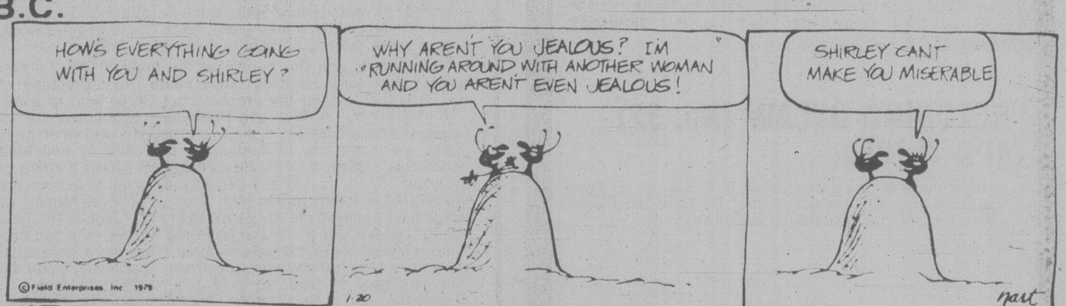

WIZARD OF ID

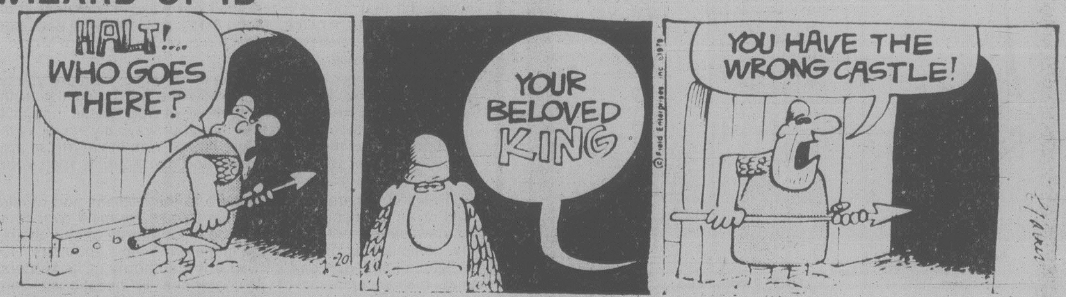

APARTMENT 3-G

NANCY

MARK TRAIL

He Lived a Dream, Died a Nightmare

LONDON, Ont. (CP) — London lawyer George Mitches, whose disappearance and death more than two months ago set off a string of court cases that could take years to resolve, was a man who lived with a dream and died in the nightmare it created.

He left behind a deeply-shocked family and friends, and his death revealed a web of financial dealings that stunned London's legal and business community.

The 47-year-old lawyer and businessman's estate already has been declared bankrupt, with $3.6 million in claims filed against it.

His story is that of a man obsessed to sell what he considered an innovative computer system; a man with an almost compulsive need to be liked; and a man who wanted to be recognized and accepted in establishment circles.

The first of a Greek immigrant's three sons, Mitches died sometime between Oct. 24 and the day his body was discovered two weeks to the day later with a gunshot wound to the head.

The Mitches were a model family in the Greek community, a community that insisted, during the time Mitches was missing, that the lawyer would never have skipped out with the money—as rumor had it.

It was at law school in the 1950s that Mitches began a long association with the Progressive Conservative party, first as a Young Conservative on campus and then sliding into the establisment to become national secretary of the Young Progressive Conservatives by 1960.

It was at the same time that he joined G. Ernest Halpenny, a one-time cabinet minister in the Diefenbaker regime. Their long personal relationship ended in 1974 with Halpenny's death.

Mitches was named co-executor of Halpenny's will, initially valued at $475,000. After Mitches's death a legal claim was made that the estate had shrunk to $60,000.

The seeds of Mitches's computer dream were planted in the late 1960s when he became solicitor for the London board of education and established close ties with board director W. D. Sutton and independently-wealthy trustee A. E. (Ted) Jeffery.

MITCHES
. . . left tangled web

A big spender who was compulsively generous when he was out on the town, Mitches could be a charming and intensely personable host. But he was also easily slighted and worried when he thought he had offended friends.

Friends recall him waiting anxiously each New Year to see whether he was on the list of Queen's Counsel appointments. He never made it.

There also was, his friends would later say, a kind of duality in the man—moments when he talked as if his Greek background was a handicap and the reason the establishment snubbed him, and just as many other moments when he was fiercely proud of his heritage.

Some on Parliament Hill remember him as a man who wanted people to know and like him.

In the final analysis, he was a man who touched deep roots of loyalty and trust among his friends, and he had many—even after the writs started to fall like rain. In the end, there was hardly an empty seat in the cathedral from which he was buried.

The computer dream that was to turn into a nightmare began as little more than an academic exercise filled with good intentions.

It sprang from conversations with Sutton and Jeffery about the need for quick and current access to rapidly changing statutes and legal precedents.

From those discussions grew an idea—the need to develop a computerized retrieval system which would include statutes, regulations and relevant legal cases affecting Ontario schools.

They established a foundation in October, 1970, under the name the Education Research Foundation of Middlesex, with headquarters in the Mitches's family-owned Corporate House. The foundation was granted tax-free status as a non-profit organization.

Jeffery later said profit was not a motive, but Mitches saw the possibility of the system returning a profit if it could be sold to governments and industry.

The ultimate bonanza was the possibility of gaining the inside track on computerizing the Queen's Printer, the government machine that compiles all legislation in a standard format.

The education ministry, headed by a soon-to-be-premier William Davis, was interested enough to lend Mitches computer time in Toronto and at the same time Mitches unveiled his system to a special committee of the Law Society of Upper Canada.

In July of that year, he wrote Premier John Robarts's executive assistant telling him the foundation's costs had reached $150,000.

Mitches suggested the provincial government buy the program for $250,000—support was needed to make the system fully operational—but government experts viewed the cost as exorbitant.

They said the need for such data would diminish as the educational system stablized and, after delving into the foundation's accounts, discovered that liabilities were climbing beyond $200,000.

In February, 1971, Mitches took heart when Davis succeeded Robarts as premier and Darcy McKeough became provincial treasurer. But his bright hopes dimmed when the treasury board was advised by its staff to scotch Mitches's scheme, claiming many aspects of the system were not truly innovative and too expensive.

McKeough later recalled the proposal as too ambitious and too expensive and likened the London lawyer to all inventors who thought their time had come.

About the same time, the law society's special committee suggested the project be given moral but not financial support.

It was time to try peddling his computer idea commercially and Mitches embarked on a course that would lead to his financial and personal destruction.

His firm joined others at a major computer conference in the U.S. but he found no buyers.

In early 1972, Bell Canada invested $10,000 and later entered a proposal to buy the system for $1.2 million, but the deal died.

Exxon Corp. leased the system but the deal was too small to put Mitches back into the black although it did lend corporate acceptance to the system.

It was taken to a Peking trade fair but again no luck.

By 1972, the foundation had recorded a deficit of more than $350,000 and a company owned by Mitches and his brother, Peter, voted to assume all debts. A year later, the firm was carrying a deficit in excess of $500,000.

Jacob Slonim, involved in the early stages of the system's development, said he could not explain why the debt was growing so rapidly.

Mitches had been going to money lenders to shore up the business and meet commitments within his law practice. His family was tapped for money and he was beginning to rely heavily on mortgages.

Through it all Mitches kept up a cool facadé, so outwardly strong that even his closest friends were unaware of his financial mess.

In 1973, he had used properties in Goderich, Ont., and London as collateral for loans exceeding $2 million. On his death, four mortgages worth roughly $1.4 million were outstanding on Corporate House.

A list of creditors filed after his death revealed that about a dozen friends and associates had tried to bail him out as his crisis deepened.

By 1977, he had swung so many loans and mortgages that he approached the Bank of Montreal for a $2-million line of credit to consolidate his debt.

The bank demanded security and was offered property and a document carrying what purported to be the signature of Ted Jeffery, who now denies that he guaranteed that loan or a score of others bearing his purported signature.

Even as the money was changing hands, Mitches was being sued for failure to make payments on minor business debts.

By 1978, the $2 million was gone and Mitches again went scouting for money. This time he turned to a wealthy local accountant and was advanced about $460,000.

Property transactions formed part of his law practice and Mitches handled a mortgage application for a contractor. Morguard Trust Company, a Toronto firm, gave him $259,775 to hand over to the contractor when the property was cleared.

The contractor says he never received the money.

In May, Mitches took out another mortgage on another building and borrowed a further $105,000 privately, plunging deeper into debt. In the summer he arranged a further mortgage of $360,000 on Corporate House.

By mid-August, Jeffery had learned that his name was on the $2-million loan and a number of others.

Time was running out for Mitches and the day finally came when there was no more room to play a juggling game.

That day was Oct. 23, 1978, when Morguard Trust wanted to know why the $360,000-mortgage they held wasn't registered.

The next day George Mitches disappeared.

His brother found his body two weeks later in an empty upper room in Corporate House—less than 100 feet from his office.

FIRE-TRAPPED WOMAN SAVED

COQUITLAM (CP) — A woman trapped for more than 20 minutes in the basement of her burning home Friday was saved through the combined efforts of her husband, an RCMP constable and a firefighter.

Sandra Bourdon, 19, of Coquitlam was in serious condition in hospital sufferring from smoke inhalation.

Mrs. Bourdon was saved after her husband, Joseph, who had escaped the apartment instructed police to break a basement window.

RCMP Constable Dennis Didyk held Bourdon's feet as he leaned through the window, grabbed his wife and pulled her out.

Engagements, Weddings and Anniversaries

♥♥♥

Engagements

DUKE-MALOFF
DUKE-BUCK

Mr. and Mrs. Peter W. de S. Duke of Maple Bay, take pleasure in announcing the betrothal of their daughter Robin Armine, to Douglas John Maloff, son of Mr. and Mrs. John Maloff, Exshaw, Alberta; and their youngest daughter, Janice Stephanie, to Gordon Oliver Buck, son of Mr. and Mrs. Ray Buck of Port Alberni.

Wedding plans to be announced later.

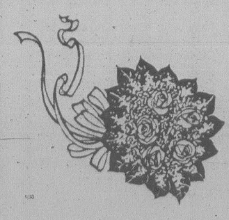

♥♥♥

Anniversaries

STEINER 50th

Mr. and Mrs. E. L. Steiner, 547 Joffre St. in Esquimalt, will be celebrating their Golden wedding Anniversary Jan. 24, 1979. They were married in Saskatoon, Sask., Jan. 24, 1929. They have two daughters, Barbara and Patricia, and 5 grandchildren — Ken, Linda, Doug, Clark and Jayne.

The couple will be home to friends and family Jan. 24 from 4 p.m. to 6.

♥♥♥

Rates for publication of Wedding, Engagements and Anniversary notices with or without pictures, available on request from the Advertising Department. (Special forms to assist you in writing copy also available). Copy for weekend editions should be in the Victoria Press office no later than 5 p.m. the Wednesday prior to publication date.

BUSINESS OFFICE OPEN
8:30 to 5:30 p.m.
Monday to Friday
(Closed Saturday and Sunday)

GOD'S MAN OF FAITH & POWER
★ Sign Gift Ministry
★ Prayer for the Sick
ONE NIGHT ONLY JAN. 25, 7:30 p.m.
INGRAHAM HOTEL, VICTORIA, B.C.
● BLIND EYES SEE ● DEAF EARS HEAR
● CRIPPLES WALK

????? DO YOU KNOW ?????

— that most TV breakdowns seem to happen at the most inopportune time. (JUST BEFORE PAYDAY.)
— That the average TV breaks down twice a year.
— That a major shop job can easily exceed $100.00

NOW for only .... 1.50 PER WEEK
Protection against such eventualities.

FOR FURTHER INFORMATION ON
TV INSURANCE
SEND THIS COUPON AND BE ELIGIBLE TO
WIN A 14'' COLOUR TV

I would like to know more about your TV Insurance.
NAME ....
ADDRESS ....
PHONE ....
TV MAKE ....
MODEL ....
ENTRY FORM FOR 14'' COLOUR TV DRAW

ALEXANDER TV
2652 Quadra Street, Victoria, B.C.
V8T 4E4 (604)385-4326
2-4

eurodown
down quilts, pillows & accessories
1720 Douglas Street (opposite the Bay)
Victoria B.C. V8W 2G7 (604) 384-0133

The Corporation of The District of Saanich
PUBLIC NOTICE
RE: SEWER ENTERPRISE EXTENSION

There will be a Special Meeting of the Public Works Committee held in the Council Chamber of the Municipal Hall, 770 Vernon Avenue, on TUESDAY, January 30th, 1979, at 7:30 p.m., with respect to a proposed extension of the Sewer Enterprise Area to include additional properties listed below which, in the opinion of Council, will be served with sewerage facilities within five (5) years of the 1st day of January, 1979:

4050 Altamont
Altamont — Lot 23, Block 1, Plan 1730, Section 5, LD
4062 Altamont
4070 Altamont
808 Beckwith
4265 Carey
4062 Grange
4066 Grange
4068 Grange
4070 Grange
4074 Grange
4080 Grange
4073 Hatfield
4068 Interurban
4070 Interurban
4074 Interurban
4076 Interurban
4078 Interurban
4080 Interurban
Interurban — South Part Lot A, Block 22, Plan 1393, Section 12, LD
1106 Loenholm
1126 Loenholm
1120 Loenholm
Loenholm, Lot 3 Plan 13991, Section 5
Southwest corner Royal Oak Drive and Lochside Drive, and area south of Lohbrunner Rd. Pt. Section 8.
2306 Arbutus
4070 Haro
812 Beckwith
Bremerton, lot 109, Plan 180, Section 82
818 Beckwith
717 Greenlea
731-739 Greenlea
747 Greenlea
755 Greenlea
767 Greenlea
730 Greenlea
742 Greenlea
746 Greenlea
752 Greenlea
772 Viaduct
1440 North Dairy Rd.
4530 Viewmont
4536 Viewmont
4211 Quadra
4217 Quadra
4221 Quadra
4225 Quadra
4241 Quadra
790 Rogers
Rosedale — Lot 10, Block 1, Plan 1458, Section 13, LD
Rosedale — Lot 11, Block 1, Plan 1458, Section 13, LD
Rosedale — Lot 12, Block 1, Plan 1458, Section 13, LD
Rosedale — Lot 13, Block 1, Plan 1458, Section 13, LD
Rosedale — Lot 14, Block 1, Plan 1458, Section 13, LD
Rosedale — Lot 15, Block 1, Plan 1458, Section 13, LD
4107 Rosedale
1130 Roy
1126 Roy
1131 Roy
1135 Roy
4106 Santa Anita
4108 Santa Anita
4114 Santa Anita
4116 Santa Anita
4119 Santa Anita
1240 Santa Rose
1250 Santa Rose
1260 Santa Rose
1288 Santa Rose
4051 Santa Maria
4055 Santa Maria
4061 Santa Maria
4081 Santa Maria
4052 Wilkinson
4072 Wilkinson
4080 Wilkinson
4099 Wilkinson
4120 Wilkinson
4126 Wilkinson
4127 Wilkinson
4375 Wilkinson
4467 Wilkinson
4540 Viewmont
4546 Viewmont
4550 Viewmont
4556 Viewmont
4560 Viewmont
4570 Viewmont
4580 Viewmont
4586 Viewmont
4590 Viewmont
Viewmont, Lot 1, Plan 29935, Section 108
West Saanich, Lot C, Section 9
4525 West Saanich
West Saanich, Lot Pt. 17, Plan 7, Section 9
Elk Lake, 1 of C of Pt. 17, Plan 7, Section 9
Elk Lake, Lot 2, Plan 29935, Section 9 and 108
4535 Viewmont
4537 Viewmont
4545 Viewmont
4551 Viewmont
4555 Viewmont
4565 Viewmont
4575 Viewmont
4585 Viewmont
4595 Viewmont
Viewmont, Lot Pt. 1, Plan 13343, Section 8A
Pat Bay Highway, Lot Pt.3, Plan 9180, Section 8A
Pat Bay Highway, Lot Pt. 1, Plan 9180, Section 8A

Copies of maps showing the proposed extension may be inspected at the office of the Municipal Clerk or the Municipal Engineer during normal business hours.

Comments regarding the proposed extension may be submitted in writing for a period of ten (10) days from the publication of this notice, or made at the above-referenced meeting.

"R. M. SHARP",
Municipal Clerk

TUXEDO RENTALS
FOR ALL YOUR FORMAL NEEDS
GRADUATION • WEDDINGS
SOCIAL FUNCTIONS
Be Sure to See Our Selection
All Our Tuxes Are In Stock
SCORPION MENS WEAR
3625 DOUGLAS STREET
VICTORIA, B.C.
"next to Woolco in the Town and Country Shopping Centre."
386-1931
1-20

CAPITAL SUPER FOOD

IN SIDNEY
9819 Fifth St.
NEW HOURS
Open Mon.-Friday 9 to 9, Sat. 9 to 6
Sundays and Holidays 12 to 6

50 WEST BURNSIDE
OPEN DAILY 9-9

PRICES EFFECTIVE JANUARY 21, 22, 23

Remember . . . 10% OFF
WEDNESDAY, JAN. 24th
Minimum $5 order
BOTH BURNSIDE AND SIDNEY STORES
CARTON CIGARETTES and TOBACCO NOT INCLUDED

CAPITAL'S BIG JANUARY
FOOD BUYS

SCHNEIDERS NEW! PORK BURGER 1-lb. pack 1.29
CANADA GRADE A BEEF Grain Fed
PRIME RIB ROAST King of the Roast lb. 2.09
RIB STEAK .... lb. 2.19
SHORT RIBS OF BEEF .... lb. 89¢
HARVEST MARGARINE 3-lb. pack 1.59
CHRISTIE PREMIUM PLUS CRACKERS 900 g 1.39
CAESARS CHOICE JUICE 48-oz. 1.09
FAB DETERGENT 12-litre, New Size 4.69
BAGGIES SANDWICH BAGS 100 per box .... 79¢
IRISH SPRING SOAP 4x140 g bars, Bonus Pack .. 1.39
COLGATE TOOTH PASTE 100 ml Family Size .... 99¢
SCOTT TOWELS 2-roll pack .... 99¢
NABOB COFFEE 1-lb. Vac Pack 2.69
PAMPERS DISPOSABLE DIAPERS 24 Toddler size box 3.09
FANCY NAVEL ORANGES Size 138s 3 lbs. .... 79¢
CANADA NO. 1 SNOWBOY GREEN PEPPER lb. .... 39¢
CANADA No. 2 LOCAL POTATOES 15-lb. bag .... 99¢

386-2121
Monday through Friday 8 a.m. to 6 p.m.
Saturday 8 a.m. to 5:30 p.m.

CLASSIFIED ADVERTISING

Vancouver Island's Largest Shopping Centre in Print

386-2121
Monday through Friday 8 a.m. to 6 p.m.
Saturday 8 a.m. to 5:30 p.m.

CLASSIFIED ADVERTISING

Combination advertising must appear first in the Daily Colonist and then in the Victoria Times without change.

RATES

All rates quoted are for insertion in both the Daily Colonist and Victoria Times.

SPECIAL PRIVATE PARTY WORD RATES
10 word minimum
1 or 2 days
14c per word per day
3 to 5 consecutive days
11.50c per word per day
6 consecutive days or more
9.50c per word per day

Real estate, mobile home, rental, clubs, organizations and business advertising does not qualify for these rates.

GENERAL WORD RATES
10 word minimum
1 or 2 days
18c per word per day
3 to 5 consecutive days
14.50c per word per day
6 or more consecutive days
12.50c per word per day

SEMI-DISPLAY LOCAL RATES
Any advertisement which varies from 6 pt. regular classified style shall be considered semi-display.
14 agate lines per column inch.
1 or 2 days
65c per agate line per day
3 to 5 consecutive days
58.50c per agate line per day
6 or more consecutive days
52c per agate line per day

NATIONAL AND OUT OF PROVINCE RATE
Regular Classified 18c per word.
Semi-Display 70c per agate line.
14 agate lines per column inch.

BIRTH NOTICES
Up to 30 words $3.75
Each additional word 14c

DEATH NOTICES, MEMORIAL NOTICES AND CARDS OF THANKS
56c per count line per day
3 consecutive days
48.50c per count line per day

PRIVATE BOX NUMBERS
$3.25 except Help Wanted Advertisement, $5.00 which includes a Position Filled Advertisement.

Contract rates for local businesses available on request.

CLASSIFIED ADVERTISING COPY DEADLINES

TEMPORARY ADVANCE DEADLINES for some contract and large semi-display advertisers are now in effect. Phone 382-7211, Local 153, for details.

REGULAR CLASSIFIED advertising may be placed in The Daily Colonist and Victoria Times up to 5 p.m. the day prior to publication.

SEMI-DISPLAY advertising may be placed in The Daily Colonist and the Victoria Times up to 3 p.m. the day prior to publication.

CLASSIFIED SERVICE FOR DUNCAN COWICHAN VALLEY AND CHEMAINUS

Classified Ads placed through Duncan office before 3:00 p.m. will appear in the following day's papers.

746-6181

TERMS OF PUBLICATION

F.P. Publications (Western) Limited shall not be liable for non-insertion of any advertisement beyond the amount paid for such advertisement.

In the event of error occuring the liability of F.P. Publications (Western) Limited shall not exceed the charge for the space actually occupied by the item in question.

All claims on error in publication shall be made within 12 hours thereafter and if not made shall not be considered. No claim will be allowed for more than one incorrect insertion not for errors not affecting the value of advertisement.

All estimates of cost are approximate. Advertisers will be charged with space actually used.

All advertising copy will be subject to the approval of the Victoria Press, who reserve the right in its sole discretion to classify, reject or insert copy furnished.

All advertisements must comply with the British Columbia Human Rights Act. This act states no advertisement may state or imply a preference, limitation or specification on the basis of an applicant's race, religion, colour, marital status, ancestry, place of origin, age; or sex (unless the matter relates to the maintenance of public decency AND prior approval has been obtained through the Human Rights Branch).

While every endeavor will be made to forward replies to box numbers to the advertiser as soon as possible, we accept no liability in respect of loss or damage alleged to arise through either failure or delay in forwarding such replies, however caused, whether by negligence or otherwise.

NOTICE OF COPYRIGHT

Full complete and sole copyright in any advertisement produced by F.P. Publications (Western) Limited is vested in and belongs to F.P. Publications (Western) Limited, provided, however, that copyright IN THAT PART AND THAT PART ONLY of any such advertisement consisting of illustrations, borders, signatures or similar components which is, or are, supplied to Victoria press by the advertiser in the form of reproduction proofs, veloxes, engravings, etc., and incorporated in said advertisement shall remain in and belong to the advertiser.

BUSINESS OFFICE HOURS

Monday to Friday
8:30 a.m. to 5 p.m.

Mailing Address:

Victoria Press
P.O. Box 300
Victoria, B.C.
V8W 2N4

PHONE DIRECT
386-2121
TO PLACE YOUR CLASSIFIED ADVERTISEMENT

CLASSIFICATION INDEX

VITAL STATISTICS
1 Births
8 Cards of Thanks

THE FOLLOWING SEVEN CLASSIFICATIONS ON THE LAST PAGE OF CLASSIFIED
305 Deaths and Funerals
308 Cards of Thanks
312 Florists
310 Funeral Directors
309 In Memoriams
313 Miscellaneous
311 Monumentals

NOTICES
14 Announcements
16 Catering, Banquets and Reception Rooms
15 Coming Events and Meetings
20 Lost and Found
17 Restaurants
18 Places to Visit

EMPLOYMENT
28 Employment Service
21 Help Wanted — General
22 Office Help
26 Part Time — Temporary Help
24 Sales Persons and Agents
30 Situations Wanted
23 Skilled Trades
25 Teachers

BUSINESS SERVICES AND DIRECTORY
36 Business Services and Directory

PERSONAL SERVICES
33 Bands, Musicians and Orchestras
40 Business Personals
43 Dancing
42 Education
71 Music Teachers
39 Personals
34 Pre-Recorded Music
32 Trade Schools
38 Travel

MERCHANDISING
83 Aircraft
117 Antiques and Arts
78 Bicycles
80 Boats and Marine
65 Building Supplies
93 Cameras, Supplies and Photo Finishing
127 Chicks, Poultry, hatching Eggs, Supplies
101 Children's Miscellaneous
135 Farm Implements
60 Fuel
97 Furniture
120 Garden Supplies
99 Groceries, Meats and Produce
130 Heavy Equipment and Machinery
128 Livestock, Supplies and Events
100 Miscellaneous for Sale
103 Miscellaneous Wanted
109 Miscellaneous to Rent
77 Motorcycles
70 Musical Instruments
125 Pets and Supplies
96 Ranges, Stoves and Furnaces
92 Sporting Goods
81 Sailboats
115 Swaps
63 Timber
98 TV, Stereo, Radio Sales and Service
112 Wanted to Rent, Miscellaneous
116 Coins and Stamps

AUTOMOTIVE
155 Automobile Financing and Insurance
164 Auto Body and Painting
162 Auto Repairs, Service and Towing
168 Campers, Trailers and Motor Homes
166 Cars and Trucks Wanted
150 Cars for Sale
151 Sports, Import Cars
148 Lease Vehicles
169 Mobile Homes and Parks
149 New Car Directory
160 Parts, Accessories
158 Tires
154 Trucks, Buses and Vans
156 U-Drive and Auto Washing

ACCOMMODATION
185 Convalescent and Rest Homes
175 Hotels
178 Summer Homes, Cottages and Resorts
181 Tourist Accommodation

RENTAL
201 Apartments to Rent, Furnished
200 Apartments to Rent, Unfurnished
202 Furniture to Rent
203 Apartments Wanted
206 Duplexes to Rent
207 Duplexes Wanted to Rent
215 Halls, Warehouses, Stores and Offices to Rent
197 Housekeeping Rooms to Rent
199 Housekeeping Rooms Wanted
211 Houses to Rent, Furnished
210 Houses to Rent, Unfurnished
212 Houses Wanted to Rent
190 Room and Board
191 Room and Board Wanted
193 Rooms to Rent
194 Rooms Wanted
204 Shared Accommodations

FINANCIAL
155 Automobile Financing and Insurance
233 Mortgage Loans and Insurance
234 Mortgages for Sale
230 Personal Loans and Insurance
235 Wanted to Borrow

REAL ESTATE
280 Acreage for Sale and Wanted
240 Business Opportunities
241 Business Opportunities Wanted
247 Commercial or Industrial Properties
258 Condominiums
253 Country Homes and Properties
270 Exchange Real Estate
290 Farms for Sale and Wanted
263 Garages for Sale, Rent, Wanted
293 Gulf Island Properties
250 Houses for Sale
265 Houses Wanted to Buy
295 Listings Cancelled
268 Listings Wanted
271 Lots for Sale
294 Mainland and Out-of-Province Properties
273 Property for Sale
274 Property Wanted
244 Revenue Property
245 Revenue Properties Wanted
259 Townhouses
285 Up-Island Properties
256 Waterfront Properties

SUBSCRIPTION RATES

Wherever carrier service is maintained, $4.00 per month.

By mail — Vancouver Island and Gulf Islands, $6.00 per month, $17.50 per 3 months, $35.00 per 6 months, $70.00 per year. Rest of Canada, $7.00 per month, $20.00 per 3 months, $40.00 per 6 months, $80.0 per year.

Outside Canada, $18.50 per month, $220 per year.

BY MAIL
Saturday Times Only
Sunday Colonist Only
Canada 60 cents per copy, $30.00 per year.
Outside Canada, $1.00 per copy, $50.00 per year.

CIRCULATION REPRESENTATIVES

Duncan, Chemainus— Mr. HILTON HOLT	746-6181
Nanaimo	753-2766
Lake Cowichan	749-6206

United States Representatives
LANDON ASSOCIATES INC.
New York, Chicago, Southfield, Atlanta, Boston San Francisco, Los Angeles, Philadelphia, Rochester, Cleveland, Charlotte, Cincinnati, Syracuse, Hamburg, Williamstown, Clinton, Memphis, Levittown, Raleigh.

PAGE REPRODUCTIONS OR MICROFILM COPIES OF COMPLETE PAPERS AVAILABLE FOR ALL PAPERS PUBLISHED PHONE 382-7211, LOCAL 276

1 BIRTHS

BROWN — Born to Glenn and Susan, a boy, Matthew Glenn, 7 lbs., 8 ozs., on January 16, 1979. Thanks to Dr. J.P. White and staff at Victoria General Hospital.

CAMERON — Born to Bob and Ivy Cameron, on January 15, 1979 at Royal Jubilee, a girl, Anna Machelle, 8 lbs., 12½ ozs. A sister for Craig and Jimmy. Thanks to Dr. Mellor and Dr. Buckley and the Maternity staff.

KEHN — Judy and Gary are proud to announce the birth of their first child, a son, Ryan Michael, 6 lbs., 7 ozs., born September 9, 1979.

KENNEDY — Born to Ron and Anne, a boy, John Alan Richards, 10 lbs. 9 ozs., on Jan. 5, 1979. Thanks to Dr. H. R. Grimwood and maternity staff of Royal Jubilee Hospital.

LUNN — Born to John and Susan (nee Quilter) in England, on January 10, a son James Edward, 7 lbs., 12 ozs. A brother for Jennifer Susan.

MAR — Born to Geraldine and Wayne, a boy, 6 lbs. 11 ozs., Wayne Alexander on Jan. 16, 1979. Thanks to Dr. Colwill and staff Royal Jubilee Hospital.

WEIS—Born to Don and Linda, Brian James, 7 lbs, 4 ozs, January 16, 1979. Brother for Heather. Thanks to Drs Palmer, Rippington, Boulton, Laing and staff at Victoria General Hospital.

14 ANNOUNCEMENTS

MEN INTERESTED IN SINGING Barbershop Harmony are advised to attend "Thats' Barbershop" at the McPherson Theatre, 8 PM Friday 19 Jan. or Saturday 20 Jan. to see and hear what its all about.

LOUGI'S HAIR DESIGNS NEW owner is pleased to have Lois Penney a highly accomplished and accredited unisex hairstylist on staff, and invites you to phone her for an appointment at 385-1515.

BADMINTON CLUB, SEEKING more players, Thursdays 8-10:30 beginners welcome, call 388-9406 after 4pm.

LOUGI'S HAIR DESIGNS
New Phone 385-1515

LEARN TO QUILT AT THE Satin Moon Quilt Shop. 383-4023.

15 COMING EVENTS AND MEETINGS

DOLPHIN FOOTBALL BINGO
Esquimalt Legion
622 Admirals Rd.
EVERY SUNDAY
6 cards $2
Early Bird Games 6:30 p.m.
Regular Games
5 Extra Games
5 Cards for $1.00
Good Neighbor Cards
Free Bus to Town
Proceeds in Aid of Minor Football

ESQUIMALT LEGION BINGO
622 Admirals Rd.
SUNDAY
Early Bird 1 p.m.
5 cards—$1
Regular Games 1:30
6 cards—$2
Extra Games
5 cards—$1
No Games Less Than $25
FREE BUS TO TOWN

SEARCH AND RESCUE TRAINING
Tuesdays, 7pm to 10pm, for 8 weeks, commencing January 30, 1979. This course is conducted by the Sidney-North Saanich-Central Saanich Emergency Program and trains volunteers to participate in ground searches for lost persons. Instruction is given in map reading, use of compass, use and care of ropes, basic survival theory and practical training in search and rescue techniques. The course is free of charge, is limited to 15 candidates who must be in good health and between the ages of 18 and 55. The course will be conducted in Sidney. To enroll, phone 656-2335.

BINGO
SAT. JAN. 20
O.A.P. Hall 1600 Gov't St.
VICTORIA CENTRAL LIONS
20 REGULAR GAMES
No games less than $25
5 Extra Games
Early Birds 6:45 p.m.

SPECTRUM COMM. SCHOOL
957 W BURNSIDE
GIANT BINGO
FEB. 17 PM
No game less than $30
20th game, $300
Tickets, $2 for 6 cards
Early Bird and extra games
Bus to town after extra game.

FAMILY ENTERTAINMENT
VICTORIA VILLAGE SQUIRES
Annual
Barbershop Harmony Show
"THAT'S BARBERSHOP"!
McPherson Playhouse
8 PM FRIDAY 19 Jan.
8 PM SATURDAY 20 Jan.
Get Tickets early

SWAPPE AND SHOPPE
Indoors - Sundays
At Vic West Community Y
521 Craigflower Road
10 am - 4 pm
For table reservations
Call 388-6120
Refreshments Available
OPENING DATE Jan 14, 1979

FLEA MARKET
At Sanscha Hall, corner Pat Bay Hwy. and Beacon Ave., Sidney. Every Sunday Oct. 1 to March 25 included. Refreshments counter 9am-4:00pm. Admission 25¢. Table reservations 656-3082.

SINGLES SCENE CLUB
Dance tonight Jan. 20 at 9 pm. at White Eagle Hall in James Bay. Welcome all singles, 21 and up. Tickets $3.50 at Hillside Shopping Mall Ticket Office or call 384-4984, 479-6050 or 382-8760. Sorry no ticket sales at door.

CAT SHOW, JANUARY 27 AND 28, 10 am-5 pm, Garth Homer Centre, 813 Darwin Ave.

15 COMING EVENTS AND MEETINGS

SHOPPE AND SWAPPE
521 CRAIGFLOWER RD
Sunday 10-4 388-6120

VICTORIA SINGLES HAPPENING Dance, Saturday, January 27 Leonardo de Vinci Centre 195 Bay St. $4 each, by ticket only, available at Hillside Mall Box Office, information at 595-1160, 388-9465, 384-5789.

ATHLETIC BINGO
WEDNESDAY NOW AT
Garth Homer Centre
813 Darwin

THE LADIES AUXILLARY TO the YM/YWCA holding a rummage sale, on Monday, Jan 22nd, from 9 am to 11:30 at the Y building, 880 Courtney St.

KINSMEN CASINO NIGHT AT Cedar Hill Rec Center, 7-1am, Saturday Jan 27, dancing and casino. Grand door prize; 7 day trip for two to Reno. Admission $1.50

OLD TIME DANCE TONIGHT. 9-12. Columbian Orchestra at Centennial Church Hall on David St. 479-1216.

REGULAR SOCIAL EVENING for 30 plus, single adults will be Saturday, January 20, at 8 pm. at Metropolitan United Church.

16 CATERING, BANQUETS and RECEPTION RMS

Princess Mary Restaurant Vessel

BALLROOM
Glamorous wedding receptions, club functions, dinner dances, business seminars, breakfast and luncheon meetings. Salons able to accommodate 20-200. Bring us your requirements and budget. Full facilities incl. discount cards for formal wear, flower and printing requirements. Contact Mr. L. Dubay, Food and Beverage Manager at 386-3456

BROWNIES RECIPE Fried Chicken
NOW WITH HOME DELIVERY
4-10 PM (WEEKDAYS)
2-10 PM (SAT. & SUNDAY)
Phone 382-8201
1205 Esquimalt Rd.
592-2476
1881 Fort Str.

GARCIA'S
Mexican and International Cuisine
104-1551 CEDAR HILL X RD.
(in the Cedar Hill Mall)
Planning an Office Party Banquet or Special Function?
Call us at 477-7744
Banquet Facilities
For up to 100
ample covered parking

GEORGE'S BAVARIAN BANQUET FACILITIES
1021 Pandora 383-7121
INTERNATIONAL CUISINE
3 DINING ROOMS AVAILABLE
SMALL OR LARGE PARTIES
Up to 150 Seating Capacity
ENTERTAINMENT
AVAILABLE ON REQUEST

BLACK PRINCE CATERING (1976) Ltd.
655 Douglas St. 388-4488. For all your catering needs in our roof top Queens Reception Room or on your premises.

THE DUTCH LATCH RESTAURANT on the Malahat. Our diningroom available for your office party, banquet or special function. Up to 50 people. Call at 478-1880

20 LOST and FOUND

ONE SMALL BLACK ALASKAN Diamond ring and one 5 stone family ring lost on or about January 12th, 79. Sentimental value. Finder please phone 382-4398. Reward offered.

LOST: OLD ENGLISH SHEEPdog, white head and chest, charcoal ears, charcoal body, big fluffy tail, Union and Quadra area. Answers to "Shep". 384-8747.

Lost: Old-fashioned GOLD RING, 18 carats, basket weave design, set with three diamonds. Valued as keepsake. Missing since December 30. 595-4660.

LOST: COLWOOD/LANGFORD area. German Shepherd male, black and buff. One year old. Answers to "Jolie". Reward. 478-5240

FOUND: IN ESQUIMALT HIGH School area, female black and grey striped cat. Phone 385-6878, between 11 am and 3 pm or after 6 pm.

REWARD FOR RETURN OF belly dancers black and gold veil, lost New Years Eve, Milos Restaurant. Any information appreciated. 479-9424.

LOST: GREY MALE CAT, 3 years old, short haired. In James Bay area. Reward. 386-0090 after 5 pm.

LOST PURE BLACK FLUFFY little kitten in Glanford-Carey area or Douglas-McKenzie. Please phone 479-4676.

LOST: SPAYED FEMALE CALICO cat, 3 years old, Hawkes/Baker Ave area. Reward. 479-6897

LOST: LONG HAIRED ORANGE neutered male cat from Hollywood Cres/Passmore area. 595-7306

LOST: REAL REBELLION medal, generous reward. 598-1695.

LOST BEFORE CHRISTMAS, pair of full-frame half-lens glasses. 477-6170.

LOST: GOLDEN RETRIEVER, January 11, Saanich area. 479-8190, reward.

FOUND: LARGE ORANGE AND white tom cat, Esquimalt area. 382-6735, after 5.

LOST: OLD AGE PENSIONERS Parcel, Fort St. store, 595-5341 pm.

FOUND: SMALL BLACK KITten, Oak Bay area. Please call 598-4172

LOST: BLACK AND WHITE short haired neutered cat, Inner Harbour area, 383-1802.

FOUND-8 WEEK OLD KITTEN, Denman/Shelbourne area. Phone 595-7123.

FOUND: MALE DOG, PART golden lab and husky, found Douglas and Finlayson, 384-8729.

21 HELP WANTED GENERAL

ADVERTISEMENTS IN THIS CLASSIFICATION MUST COMPLY WITH THE BRITISH COLUMBIA HUMAN RIGHTS ACT

PERSONAL INVITATION TO build your own business and prosper. Cash bonuses, paid conventions, bonus cars, and many other benefits. Full or part time. 595-7671.

21 HELP WANTED GENERAL

ADVERTISEMENTS IN THIS CLASSIFICATION MUST COMPLY WITH THE BRITISH COLUMBIA HUMAN RIGHTS ACT

COUNSELLOR
for chemically dependant people, knowledge of the disease concept of alcoholism. Experience working with chemically dependant people. Documented evidence of responsibility at last job. Willingness to work some evenings. Ability to work as memeber of team. Knowledge of group dynamics and group process. Ability to work under stress. Ability to demonstrate firm concern for clients. Documents evidence of post high school education. Good Health, references required. Send resume to Victoria Press Box 19.

ASS'T MANAGER
Residential construction in real estate holding company has opening for an experienced person to assist in the various phases of office and field management. The above position most suitable to an energetic family person with loyalty and ambition to grow. Applicant must have good academic and institutional standards and be self motivated. Salary plus profits, sharing plan negotiable. Reply with resume (confidential) to Victoria Press Box 1.

SOCIAL WORKER/COUNSELlor for vocational rehabilitation program. Applicants must possess appropriate academic and professional qualifications as well a being experienced in group work and life skills training. Previous experience in a mental health setting is highly desirable. Ability to work as a professional team member and with persons recuperating from mental illness is essential. Please send complete resume, including references to Victoria Press Box 896 by January 26

LIFE SKILLS INSTRUCTOR for vocational rehabilitation program. Training and experience in field as well as knowledge of community resources is essential. Individual assessment of the skills of persons recovering from mental illness and ability to adapt to those needs is important. Applicants must be able to function as part of a professional team. Please send complete resume, including references, to Victoria Press. Box 896 by January 26

Career Opportunity
Estimator salesperson for growing Vancouver Island Co. Must be familiar with residential construction. Must be able to measure accurately, quote prices, and service customers. This is a career position for the right individual with possibilities for future advancement. Please reply with a brief handwritten resume stating qualifications and salary expected to Victoria Press Box 20.

LABORATORY SUPERVISOR
Required immediately for 38-bed acute care hospital in Upper Fraser Valley area which provides community laboratory services. Must be C.S.L.T registered. Salary and conditions of employment according to H.S.A. agreement. Apply in writing giving qualifications, experience and references to: Executive Director, Fraser Canyon Hospital, R.R. 2, Hope, B.C. V0X 1L0.

HOTEL
DESK CLERK FOR FULL SERVICE HOTEL, MUST HAVE CONSIDERABLE RECENT EXPERIENCE AND BE CAPABLE OF SOME SUPERVISORY DUTIES. EXCELLENT APPEARANCE, ATTITUDE AND TELEPHONE VOICE ESSENTIAL. PHONE 388-4413 FOR APPOINTMENT.

MANAGER CARETAKER COUple, no children or pets, for 115 suite adult apartment complex, duties to include suite rentals, cleaning and maintenance of building, and relieve supervision of recreation facilities. Salary $950 per month. Provision available immediately, please call 388-4555 for information and appointment, Monday to Friday 9-5.

PARTS MANAGER
Experienced in all phases of automotive parts room procedures, operation and counter selling. Excellent opportunity for aggressive person with definite possibility of general management. Excellent salary. Reply stating previous experience and expected salary to Victoria Press Box 900.

PERMANENT POSITION FOR a mechanically inclined person to train for position of heavy duty truck parts counterman. Must be neat in appearance, energetic and willing to learn all phases of Parts Department work. Applicant must be bondable. Benefits include M.S.P., Group Life, and good salary. Applicants to apply in own handwriting to Victoria Press Box 8.

PERSON WITH EXTENSIVE woodworking skills to work in vocational rehabilitation center. Ability to work with and to teach persons recuperating from mental illness, and to fuction as part of a professional team is essential. Send complete resume, including references to Victoria Press Box 896 by January 26

6 Good People 6 Good Jobs
ESTABLISHED COMPANY ACCEPTING APPLICATIONS FOR SALES AND OFFICE POSITIONS. FOR INTERVIEW PLEASE CALL 385-4461.

JOIN THE NAVAL RESERVES
Opportunities for young people 17 to 25 years of age, interested in being paid while learning a trade. Train an evening a week for further on-the-job training on ships or bases across Canada next summer. Contact HMCS Malahat at 385-7045.

ADULT CARE HOMES WANTed. Fostering-type adult care homes required for adults handicapped by mental illness. Both long and short-term residential care needed. Rates begin at $410 monthly. Victoria Mental Health Centre, 387-6311, weekdays, 8:30-4:30.

SECRETARY, ARTISTIC INtelligent person able to assist design engineer (of electronic manufacturing co) in preparing brochures, manuals, etc. Bookeeping experience, good typing, filing. Basic drafting/photography an asset. Reply to Victoria Press Box 18.

A SENIOR COOK WANTED FOR a 50 bed Personal and Intermediate Care Facility. Must be a qualified foods service supervisor with a minimum of 2 years experience. Interested applicants contact Coordinator, Box 307, Ganges; B.C., V0S 1E0 or phone 537-5545.

MATURE, PERFERRABLY ELderly lady needed immediately to help with light housekeeping, babysitting, possibly cooking. Hours 12:30 to 4:45 or 12:30 to 6:30. 4 to 5 times a week. Metchosin area, transportation essential. Call 478-3840.

BUILDING MANAGER REquired for nearly new apt. block, near to town. Caretaking and janitorial duties, live-in position. Salary $600 per month. Call Sandy McEwen at Seaspray Properties Ltd. 386-3124 between 2-4pm.

TELEPHONE SOLICITORS
for busy sales office, full time, part time, salary plus bonus. Experienced preferred. Must be mature. 479-8202.

21 HELP WANTED GENERAL

ADVERTISEMENTS IN THIS CLASSIFICATION MUST COMPLY WITH THE BRITISH COLUMBIA HUMAN RIGHTS ACT

canada world youth
has openings for co-ordintors and group leaders in its international youth exchange programs with developing countries of AFRICA, ASIA and LATIN AMERICA.

The aim of the program is to promote an understanding of cross-cultural communication, and development through a generally community oriented program in which both work and learning are prime components.

THE CO-ORDINATOR, together with his/her exchange country counterpart, gives direction and leadership to the country program as a whole. S/he administers the program and is CWY's official representative overseas, acting in liaison with the exchane country parties involved.

THE GROUP LEADER is largely responsible for project development. Together with his/her exchange country counterpart, s/he facilitates participant learning and is responsible for maintaining an on-going involvement with the participants.

All candidates must possess:
—flexibility
—maturity
—sensitivity
—ability to withstand stress
Bilingualism (French/English) is also highly recommended. Candidates for Latin American programs definitely require Spanish.

APPLICATION DEADLINES are:
—Feb. 9 for the 1st. program
—April 13 for the 2nd program

For applications forms and/or more information, CONTACT:
B.C./Yukon Regional Office
Canada World Youth
2524 Cypress Street
Vancouver, B.C. V6J 3N2
732-5113

ADMINISTRATOR FOR THE LAKE COWICHAN AND DISTRICT COMMUNITY ACTIVITY AND RESOURCE CENTER
The position: administration of an integrated social service and recreational center.
Duties include:
-Budget preparation and monitoring
-Hiring and supervision of staff
-Director of children-youth-senior program
-Proposing and preparing grant application to various Provincial and Federal Gov't Ministries
-Direct services to persons requiring non statutory social services
-Informal counselling
-Developing services appropriate to the changing needs of the community
Qualifications:
The successful applicant must have approven background in the area of social services, recreation and administration.
Salary:
Dependent on qualifications
Closing date for receiving applications will be January 29th, 1979. For further informtion phone 749-6113.
Applications should be addressed to: Mr. D.L. Smith, Lake Cowichan and District Activity Center, Box 1077 Lake Cowichan, B.C. V0R2G0.

Prince Rupert Regional Hospital
Requires Immediately
DIRECTOR of REHABILITATION MEDICINE
The hospital is a fully accredited 147-bed regional acute care hospital with an extended care unit, which will soon be expanding to include a 50-bed intermediate care/personal care facility. A minimum of one year's experience required, combined PT/OT qualifications preferred. All applicants must be eligible for registration in B.C. Excellent salary and fringe benefits. Mail complete resume to:
The Administrator
Prince Rupert Regional Hospital
1305 Summit Avenue
Prince Rupert, B.C. V8J 2A6
Telephone: 624-2171 COLLECT

ESQUIMALT VIC WEST VIEW ROYAL
A few choice Daily Colonist routes of various size will be available shortly in the above areas. Profits are in relation to route size and vary from $60 to $130 per month. For a little time each morning you can have a regular income. Applications will be accepted from girls — Boys — adults or pensioners. For further information please contact Mr. Fox, Colonist Circulation, 383-4111.

GERIATRIC ASSISTANTS
Juan de Fuca Hospitals — Glengarry Unit a 225 bed extended care hospital in Victoria requires casual employees for holiday and sick relief.

Qualifications must include the Camosun College Geriatric course or a minimum 2 years experience in an extended care hospital.

If you have the required qualifications apply to:
Administrative Services Coordinator
Juan de Fuca Hospital
Glengarry
1780 Fairfield Road
Victoria, B.C.
V8S 1G7

HEAD NURSE
PSYCHIATRIC SERVICES
The HEAD NURSE will assume responsibility for Psychiatric Services including Day Care Centre, Out-patient Clinic and a new 25-bed in-patient unit. Applicants must be eligible for B.C. registration, possess current successful experience in psychiatric nursing, have administrative ability and be capable of assisting in the planning of the new unit. Baccalaureate degree is desirable.
Please apply in writing and include resume to:
Employment Manager,
ROYAL COLUMBIAN HOSPITAL,
330 E. Columbia Street,
New Westminster, B.C. V3L 3W7

Adults Boys and Girls
Start the New Year with a regular montly income from a Daily Colonist paper route. For approximately 1-1½ hours in the early morning, profits range from $65 to $140 dollars a month. Profitable routes will be available in the following areas.
Burnside and Tillicum
Tillicum and Carey
Windsor Park
Marigold and Interurban
For further information please contact Mr. Sampson, or Mr. Hungar, Colonist Circulation Dept. 383-4111.

21 HELP WANTED GENERAL

ADVERTISEMENTS IN THIS CLASSIFICATION MUST COMPLY WITH THE BRITISH COLUMBIA HUMAN RIGHTS ACT

PROVINCE OF BRITISH COLUMBIA EMPLOYMENT OPPORTUNITIES

SOCIAL WORKER —
★$1,527-$1,782
Competition 78:2921A
For MINISTRY OF HUMAN RESOURCES, MacDonald District Office, VANCOUVER to carry out caseload involving counselling, child protection, social assistance adoption, etc; to liaise with community groups and maintain related records and files. Master of social work degree and some related experience in counselling/administration or acceptable combination of education and experience. May use own vehicle on expenses. ★Lesser qualified considered at lower salary range.

FIREFIGHTER (PROBATIONARY) —★$1,166
Competition 79:214
At UNIVERSITY ENDOWMENT LANDS, VANCOUVER, to perform firefighting and fire prevention duties in municipal-type fire department, under direction of Shift Captain; to receive training in firefighting methods, salvage operations and related activities. Secondary school graduation and preferably some experience in related field; physically fit; preferably 5'9"-6'1" with proportionate weight; normal vision without corrective lenses and be able to obtain Class 3 driver's licence; must obtain/maintain St. John's Ambulance First Aid Certificate and conform to living within a certain radius of the fire station. ★Progression through five steps of salary range to $1,652 will depend on employee reaching determined standard of proficiency.

Return applications for above TWO positions to VANCOUVER (address below).

ADMINISTRATIVE OFFICERS —$1,502-$1,743
(2 positions)
— VANCOUVER AND VICTORIA
(please state preference)
Competition 79:213
For CENTRAL MICROFILM BUREAU,) to plan and schedule microfilming projects, co-ordinate work of several microfilming units and ensure projects are completed on schedule; to direct/supervise microfilm personnel, undertake efficiency studies to reduce production time, and advise the Director on resources available for proposed projects. Preferably completion of an accredited micrographics and/or records management course and several years' related experience; proven supervisory ability; good knowledge of all related techniques, equipment and technical services.

PUBLICATIONS COMPOSER —
$1,055-$1,155
Competition 79:234
In VICTORIA, for Publications Branch, MINISTRY OF ENERGY, MINES & PETROLEUM RESOURCES, to provide input to I.B.M. magnetic composer; to select format, headings, punctuation, tabular and graphics style; to set up publications by indexing, footnoting, paging, reviewing English content and proofreading; other related duties. Fast, accurate typing. Three years' related clerical experience; good knowledge of English composition, grammar and publishing.

LEGAL SECRETARY —
$1,055-$1,155
Competition 79:240
For Civil Law Section, MINISTRY OF ATTORNEY-GENERAL, VICTORIA, to perform secretarial, receptionist and general clerical duties for lawyer handling civil litigation; to transcribe dictation from both shorthand notes and dictaphone; to maintain files and records of accounts for services rendered. Three years' secretarial experience, with at least two years' in civil litigation; typing over 50 wpm.

Return applications for above THREE positions to VICTORIA (address below).
Canadian citizens are given preference.
Obtain applications from the Public Service Commission, 800 Hornby Street, VANCOUVER V6Z 2C5 OR 544 Michigan Street, VICTORIA V8V 1S3 and return as directed above by January 31, 1979.

TEACHER REQUIRES MATURE reliable (nanny-type) sitter for 10-month-old boy. 8-4, our home, Hillside area. References required. 595-1489, after 4.

Telephone solicitors needed. $3.50 hour plus bonus. Call 385-4015

TENORS AND BASSES
Needed. Victoria Choral Society. For information, 477-8056.

WANTED LIVE-IN HOUSEkeeper for Elderly invalid Lady, in house. Salary. 383-8516 after 5 pm.

MATURE BABYSITTER WANTed, occasional days, Fairfield area, own transportation preferred. 384-8644.

WANTED: MATURE LIVE IN housekeeper, for father and son, child welcome, private room, must be bondable, 248-6951.

EXPERIENCED CLEANER and/or presser, full or part time for dry cleaning plant. Apply 325 Cook St.

REQUIRED IN ESQUIMALT area, lady for housekeeping, cat sitting and related jobs. Call after 7:30pm 386-6848

BABYSITTER WANTED, CORdova Bay area, for 2½ year old boy. 658-5528 after 5 or on weekend.

PART-TIME POODLE groomer required by Puppy Love Pet Grooming. Must have experience. 595-1243.

MATURE RELIABLE WOMAN needed for babysitting, days, Esquimalt Rd. Head St. area, 384-8648 after 6.

RESPONSIBLE MATURE PERson for occasionnal child care. Fernwood and Bay Street area. 595-8152 after 6 pm.

CAVU AVIATION FLYING School, Nanaimo Airport, requires Class 2 and Class 3 flying instructors. 245-7978 or 758-5837.

WANTED, PEOPLE WILLING to make money. Unlimited potential. 477-7373

LADY WITH CHILD/S TO CARE for 1 yr. old boy, afternoons, San Jaun-Majestic area. 721-3913.

DAYCARE NEEDED IN BY home James Bay. Call after 5 pm 382-1546.

TAXI DRIVERS NEEDED, full and part time, class 4 and Chiefs permit, 382-3314.

2 MANAGER COUPLES WANTed, 65 and 44 suite apts. 592-7678

HAIRDRESSER WANTED FOR Sidney Beauty Salon in Beacon Plaza. 384-6100, 478-6366

COSMETOLOGIST AND LIcenced masseuse. Thomas Hair. 621 Johnson St. 388-9318.

FULL TIME MEDICAL RECEPtionist. Experience preferred. Reply to Victoria Press Box 43.

EXPERIENCED WAITRESSwalter wanted, apply in person Tokai Villa Restaurant.

ELDERLY GENT WOULD LIKE private swimming lessons, Victoria Press Box 49.

LIVE-IN BABYSITTER FOR 3 days, Feb 22nd. Metchosin area. 478-7337.

21 HELP WANTED GENERAL

ADVERTISEMENTS IN THIS CLASSIFICATION MUST COMPLY WITH THE BRITISH COLUMBIA HUMAN RIGHTS ACT

OUT OF WORK?
We are looking for ambitious people with a desire to earn good money. Telephone work or sales. No experience necessary. Positins from $3.50 hour. Call 388-7325.

ELECTRONIC TECHNICIAN, manufacturing firm requires intelligent person, capable of production testing and quality control inspection of radiotelephone equipment. Reply to Victoria Press Box 18.

ELECTRONIC ASSEMBLER, manufacturing firm requires experienced person capable of assembling and soldering printed circuit boards, wiring main frame, harnesses, etc. Reply to Victoria Press Box 18.

DENTAL ASSISTANT
Experienced chairside assistant for preventive dentistry practice in Sidney. To work full days, Tuesdays and Wednesdays. Begin January 30. Resume to 1393 Hillside Avenue, Victoria.

CENTRAL MORTGAGE AND Housing Corp has an opening for a receptionist. Typing essential, previous experience an advantage. Detailed job description and applications at 1007 Fort St. Closing date, Jan 23rd, 1979.

PROPERTY MANAGEMENT
Qualified person required for established Victoria Real Estate Co. Experience in maintenance control preferred. Apply Victoria Press, Box 9.

TREE SURGEON
Experienced climber wanted, minimum 5 years experience, references a must, top wage paid, 388-6115.

EXPERIENCED LUMBER grader/inspector. Area: Vancouver BC. Reply in writing- Warnock Hersey Professional Services Ltd, 125 East 4th Avenue, Vancouver, BC. V5T 1G4.

WANTED LADY COMPANION for 83 year old blind, diabetic woman, hours approximately from 10 till 5, but are negotiable as are the wages. Victoria Press, Box 28.

NEW VANCOUVER ISLAND GM dealership requires 2 journeymen technicians. Offering union wages and excellent fringe benefits. Reply to Victoria Press Box 47

WAITER/WAITRESS NEEDED for a specialty restaurant in Courtenay. Experienced only need apply. 338-8131. 975 Comox Rd.

GENERAL DOMESTIC, SOME cooking, some cleaning, ability to work with older people. If capable, could work into better position. Phone 743-2291.

MATURE WOMAN WANTED TO babysit 16 month old girl for 2 months. Must be able to start at 6am-4pm. In Ellery/Lampson St. area. 386-0477.

RESPONSIBLE PERSON TO care for my 4 month old, approx. 6-8 days per month, starting in March, Gordon Head area, your home or mine, 477-1513.

EXPERIENCED DENTAL REceptionist required for dental office in Colwood, please state age, experience and salary expected to Victoria Press Box 37.

HAIRSTYLIST WITH MINIMUM 2 years experience to work in busy salon. Excellent working conditions. Call Lakehill Hair Fashions, 479-7115 or 479-8583.

RETIRED PERSON TO MANage 7 rental cottages at Texada Island. Quiet location on waterfront, good fishing and gardening. 382-7522.

BABYSITTER WANTED GORdon Head area 477-0497

22 OFFICE HELP

ADVERTISEMENTS IN THIS CLASSIFICATION MUST COMPLY WITH THE BRITISH COLUMBIA HUMAN RIGHTS ACT

SECETARY I
for the
CITY OF VICTORIA
Department of Community Deveopment
Salary Range: $995 - $1038 per month (1978 rates).

Applications are invited from qualified persons interested in working in a responsible secretarial position in the civic service. Applicants sould have high school graduation, suplemented by courses in typing (minimum 60 w.p.m.), shorthand (minimum 100 w.p.m.) and standard commercial subjects. Applicants must have considerable previous experience as a stenographer or secretary and have an ability to meet and deal successfully with the public.

Applications in writing, stating qualifications, experience and telephone number, or on forms provided in the City Personnel Department will be received by the Personnel Department, City Hall, not later than noon, Wednesday, January 24, 1979.

INTERMEDIATE ACCOUNTING Clerk required immediately by firm of consulting engineers. Responsible for A-R and A-P, also one write system. At least 2 years experience required. Salary commensurate with experience. Please reply in writing, with resume to P. Vandewater, Thurber Consultants Ltd, 1623 McKenzie Ave. Mark confidential.

MATURE SECRETARY/REceptionist required immediately for small office, from 9-4 pm., Mon.-Fri. Must have good typing, be familiar with all office procedures including filing, office machines and able to work without supervision. Several yrs. experience essential. Please send application and resume to Victoria Press Box 41.

REQUIRED FOR SMALL BUT busy office, clerical help for general duties including: invoicing, typing, phone answering, operating buniness machines. Pleasant telephone manner required, typing essential. Good salary, M.S.P., Group Life. Please reply in writing to Victoria Press Box 8.

PERSON FRIDAY. EXPERIenced in accounts payable and receivable, payroll, telephone receptionist, typing and general office routine. Prefer someone with knowledge of the Book Publishing Business. Send resume to Victoria Press box 27 stating experience and salary.

INSURANCE AGENCIES REquires a clerk typist with ability to deal directly with the public. General insurance experience is essential. Replies will be kept in strict confidence and should be directed to the Office Manager, 899 Fort Street.

TRENHOLME, WINTERBOTtom & CO., chartered accountants, have an immediate opening for an intermediate CA student. Please reply to 325-777 Broughton Street, Victoria, B.C. V8W 1E3.

RECEPTIONIST, PERMANENT part time for Sooke office. Please apply only if you have previous dental office experience to: "Receptionist", 6111 Patricia Bay Highway, Victoria, V8Y 1T5.

SECURITIES CLERK, FAMILiar with stock and bond control responsibilities for Trust Company. Please send resume to Victoria Press Box 3

22 OFFICE HELP

ADVERTISEMENTS IN THIS CLASSIFICATION MUST COMPLY WITH THE BRITISH COLUMBIA HUMAN RIGHTS ACT

Medical Receptionist and Assistant Salary $1000 plus (negotiable)
Busy specialist requires a qualified R.N. with some typing to assist in an office where the patient is a person with a problem. Your understanding, ability to communicate and meet high standards will offer you this opportunity for a career with regular working hours, weekends free and excellent holidays. Available immediately.
CALL
385-3425
Drake Personnel
DRAKE INTERNATIONAL COMPANY
#502-1175 DOUGLAS

Project Clerk
Construction site office at Duke Point, Nanaimo, requires clerk to process project reports, payables, and payroll preparation. 3-5 years related experience preferred. Own transportation necessary. Salary commensurate with ability. Please forward resumes to:
B.A.C.M.
CONSTRUCTION COMPANY LTD.
8955 SHAUGHNESSY ST.
VANCOUVER, B.C.
V6P 3Y7

PERSONAL SECRETARY
Self motivated intermediate Secretary for Professional office. 4-5 years experience. Good typing (60-70 words per minute), (shorthand 80 plus); some statistical typing plus the ability to deal with the public in an efficient and competent manner - pleasant personality and well groomed appearance. Salary $1,000-$1,100.
PRIME PERSONNEL 385-7012

LEGAL SECRETARY REquired experienced in conveyancing and commercial practice. Salary negotiable. Phone Brenda at 388-6600

BOOKKEEPING MACHINE OPerator required for Trust Co. Experienced preferred, reply with resume to Victoria Press Box 3.

EXPERIENCED DENTAL REceptionist to work 3-4 days per week. Apply Dr. Sinclair, 1958 Fort St.

CERTIFIED CHAIR SIDE WITH initiative for downtown office. Reply to Victoria Press Box 5.

THANK YOU FOR APPLYING to Victoria Press Box 682. The positions have now been filled.

23 SKILLED TRADES

ADVERTISEMENTS IN THIS CLASSIFICATION MUST COMPLY WITH THE BRITISH COLUMBIA HUMAN RIGHTS ACT

GOLD RIVER
BLEACHED KRAFT PULP MILL
VANCOUVER ISLAND
REQUIRES
COUNTERMAN/ 1ST AID ATTENDANT
There is an immediate opening for a counterman holding a valid industrial 1st aid ticket ("B" or higher).
Warehouse or related experience is a primary requirement. Shift work involved.
This is an attractive position at a modern pulp mill located in one of the most picturesque towns on Vancouver Island's west coast. Easily accessible by modern highway.
Send resume of experience, including telephone number, to:
EMPLOYMENT OFFICER,
TAHSIS COMPANY LTD.,
1201 WEST PENDER ST.,
VANCOUVER, B.C. V6E 2V4

4TH CLASS STATIONARY ENGINEER $8.43 PER HOUR PLUS TICKET BONUS
for major Vancouver Island Pulp and Paper Mill. Train as utility in recovery, advance to steam plant. Requires good communication skills. Comprehensive benefits available.

Interested applicants please phone, 604-287-7411, local 223.

MacMILLAN BLOEDEL
requires
MILLWRIGHTS
for our Powell River Division. Applicants must possess a B.C. or Interprovincial T.Q. and have several years heavy industrial maintenance experience, preferably in a pulp mill.
For further information please contact:
F. Cochlan
6270 Yew Street
Powell River, B.C.
V8A 4Z7
483-3722 (228)

MILLWRIGHTS
Required for a large modern sawmill located on the West Coast of Vancouver Island. Preference will be given to applicants with sawmill experience and B.C. trades certification. Tahsis is a completely modern town. All modern amenities including schooling up to full senior high school. Excellent working and living conditions. Married accommodation available.
For further information apply to:
Employment Officer,
Tahsis Company Ltd.,
1201 West Pender Street,
Vancouver, B.C. V6E 2V4.
Telephone 681-2266.

NURSING ORDERLY
Required immediately for a 340 bed accredited hospital in the central interior of B.C. Requirements: Minimum Grade 10 education; satisfactory previous work experience required; graduate of a recognized programme for Nursing Orderlies. Salary $1,130.50 - $1,193.25 per month. Interested applicant should apply in writing to the Director of Personnel, Service, Prince George Regional Hospital, 2000-15th Avenue, Prince George, B.C., V2M1S2

WANTED: 3RD CLASS STAtionary Engineer for dayshift maintenance in a fully modern hospital and extended care. Hospital experience desirable. Please apply in writing to Plant Superintendent, Cowichan District Hospital, 3045 Gibbons Road, Duncan, V9L1E5.

NEW AMC DEALER NEAR Nanaimo, requires first class auto mechanic, RV experience an asset, apply in writing to the service manager, P.O. Box 238 Lantzville, B.C. V0R2H0.

23 SKILLED TRADES

ADVERTISEMENTS IN THIS CLASSIFICATION MUST COMPLY WITH THE BRITISH COLUMBIA HUMAN RIGHTS ACT

HAIRSTYLISTS, SKILLED IN mens and womens styles. For downtown salon under new ownership. Commission negotiable. Phone Mrs. George, 385-1515.

WANTED: JOURNEYMAN plumber, full time for service work. Must have experience in heating and pumps. Phone 656-1811 or evenings 656-4276.

RN AND GRAD NURSES REquired for all shifts. Full and part time. Apply in person to: Director of Care at Oak Bay Manor, 2251 Cadboro Bay Rd.

24 SALES PERSONS AND AGENTS

ADVERTISEMENTS IN THIS CLASSIFICATION MUST COMPLY WITH THE BRITISH COLUMBIA HUMAN RIGHTS ACT

TRAIN FOR RETAIL MANAGEMENT. WE'LL PAY YOU WHILE YOU DO!

Retail Management is an exciting, rewarding growth-career. Zellers, one of Canada's fastest growing retail store organizations will give you superb on-the-job training for a future management position.

Zellers operates more than 150 stores, coast to coast, throughout the country. We are constantly expanding and in need of trained, tranferable people to assume management responsibilities.

THE OBJECTIVE OF OUR TRAINING PROGRAM IS TO DEVELOP EXPERT STORE MANAGERS. It is a diversified program that focuses on all aspects of retailing and merchandising. Intensive on-the-job training is combined with practical seminars, conferences and special project assignments.

HELP YOURSELF! STORE MANAGERS CAN MAKE UP TO $35,000 PER ANNUM, OR MORE. Consider the exciting prospects of a career with Zellers. If you are a high school graduate with some retail experience, or a recent college graduate in Business Administration, send us your detailed resume. It will receive our immediate confidential consideration.

ZELLERS
EXECUTIVE DEVELOPMENT MANAGER
5250 Decarie Blvd., Montreal, Quebec H3X 3T9

BBTV
Block Bros
Real Estate Career Training Produces Success

Block Bros. will train you in sound proven methods enabling you to quickly reach your desired level of success in prestige selling. A few samples are: the NEW "XEROX" in-depth "Professional Selling Skills" technique, the NEW "In-House" VIDEO TV Training program. Successful, prestigious sales people aren't born, they are created through planned training. Call today. Interviews by appointment only.

Colwood: 478-5561 — T. Kershaw
Blanshard: 386-3231
Don McCallum
Shelbourne: 477-1841
Bob Cullum
BLOCK BROS. REALTY LTD.

REAL ESTATE LICENSEES
Our new modern office at 3440-A Douglas Street affords facilities for a few more active salespersons. Our premises are conveniently located, spacious and bright. Our contract is generous and escalating, offering maximum income with minimum outgo. No overriding or desk deductions. Mortgage proc. fees and other related Trust company benefits such as estate sales, bridge financing, across Canada referrals and relocation services. National Trust is expanding and you can benefit from the stability, experience and prestige offered by National Trust. Contact Stan James at the office or by calling 382-8101 or res. 592-3740.
National Trust Co. Ltd.

GROW WITH US
A new dynamic company wishes to expand its present force of experienced and ethical salesmen with more of the same. Brand new offices with plenty of parking. Mortgage money available to assist in selling the many and varied company listings. Compare our commission scale. For further details call Ken Porter 388-7868 or drop in at 23 Burnside West, Victoria.
DUNSMUIR PROPERTIES LTD.
388-7868

ADVANCED TOP COMMISSIONS. Sell anywhere, part-time, full-time, sideline. Calendars, ad specialties, printed labels, tapes, ball pens, office supplies, etc. Our 27th year. New Catalogue available. Alco, Box 3772, Ottawa.

24 SALES PERSONS AND AGENTS

ADVERTISEMENTS IN THIS CLASSIFICATION MUST COMPLY WITH THE BRITISH COLUMBIA HUMAN RIGHTS ACT

LICENSED REAL ESTATE SALESTAFF REQUIRED NOW

If you are success oriented call today for a confidential interview. 386-6331. R. Rawnsley, Mgr.
A. E. LePAGE WESTERN LTD. REALTOR

CASTLE PROPERTIES
Has an opening for 2 active and experienced licensed Real Estate Salesman who are interested in high earnings we offer semi private offices, central location no parking problems. Top scale Commission split. Full slate of fringe benefits and Appraisal Records. For confidential interview Call FREDDY STARKE 386-6164 or 479-3866.

FILTER QUEEN
Is expanding again. We supply training and appointments, all you need is a car and a go ahead attitude. Opportunity to earn very good money full or part-time. Call 388-7325.

SALES PERSON REQUIRED for young-mens and ladies clothing store. Position carries management responsibilities therefore preference given to experienced applicant, apply in own handwriting to Victoria Press Box 11.

CARRER OPPORTUNITY
Large financial organization requires sales and service representatives. Starting income up to $300 per week, if qualified, 3 years training program, full benefits. For appointment call 382-9165.

SALES POSITION IN VICTORIA NOT JUST A JOB
754-6241 (Nanaimo)
FOR A RECORDED MESSAGE

SALESMAN WITH ELECTRONics background to sell a wide variety of industrial and audio visual products. Experience essential, reply to Victoria Press Box 16.

TELEPHONE SALES
Experienced sales persons wanted, make from $100- $300 per week, call Mike, 386-3015.

25 TEACHERS

ADVERTISEMENTS IN THIS CLASSIFICATION MUST COMPLY WITH THE BRITISH COLUMBIA HUMAN RIGHTS ACT

S.D. NO.56 (NECHAKO)
requires a teacher of elementary French on a temporary basis from March 1-June 30, 1979. Applicants please send details of education, certificate and experience to:
The Director of Instruction
P.O. Box 680
Vancerhoof, B.C. V0J 3A0

VANCOUVER ISLAND WEST (School District #84)
requires a K-7 elementary school teacher for the 15 students attending Kendrick Arm Elementary School. Organizational skills and self reliance are essential. Phone 283-2241 immediately and send resumes to Dave Price, Director of Instruction, Box 100, Gold River, B.C., V0P 1G0 by January 25, 1979.

30 SITUATIONS WANTED

CAN YOU USE A MAN THAT IS well-versed in framing, finishing, sheet metal, drafting, electrical, coordination of subtrades and estimating? If you do, please call as soon as possible to 748-3470, Duncan, after 5.

MAN 28, PERSONABLE, wishes to relocate in Victoria area. Experienced in neighborhood bar management. Available February. Please write or phone A. Patterson, 2569 E. 28th Ave, Vancouver, 874-8957.

BUSINESS MINDED COUPLE, early 30's, interested in management and maintenance of resort (small hotel, campgrounds etc.) Previous experience as owners and managers. Multitude of talents. Call 478-3220 after 5pm.

TRY THE OLD CANADIAN tender loving care to old age pensioners, handyman, cleanups, cartage, from $6.00. Tree service, garden, house maintenancce. 592-0129, 598-2636.

RETIRED CA DESIRES INTEResting employment. Excellent health. Strong comptrollership, business administrative and management experience plus French. Victoria Press, Box 890.

CARPENTER RELOCATING TO Victoria, 20 years experience, own power tools and transportation. Hour or contract. Please call collect 372-7369 after 6. Kamloops.

MATURE EXPERIENCED bookkeeper with trial balance, financial statement ability, related duties, available full-time, part-time, home, office. References available. 477-7846.

MATURE WOMAN WOULD like jobs as homemaker, I have worked with handicapped children, references available, 386-6545.

PICKUP AND DRIVER AVAILable for cleanup, small moves, carpentry as required. 8:30- 9:30 am 479-4492.

PAPER HANGING AND INterior painting by an European expert. 479-7816.

DUTCH GARDENER, PRUNing, garden cleaning, 388-6529 or 479-2968.

EXPERIENCED PAINTER, need work, interior and exterior, Plaster repair. 592-7137.

PART TIME RECEPTIONIST and typing in office wanted. 479-9168

WANTED: TYPING I CAN DO at home, Electric Typewriter, 652-5668.

CUSTOM DESIGNED HOMES. General renovation annd finishing. Reasonable rates. 658-5798.

CLEANING FOR WORKING mothers, 2 years experience. Central Saanich only. 652-1593.

EXPERIENCED MATURE bankteller seeks cashiering position. Please call, 479-6722.

PIPE WELDER (24) 4 YRS. exp., take any. Dave 474-1716.

JOURNEYMAN TRUCK AND diesel mechanic requires permanent position. 383-5928.

DAYCARE, MYY HOME, MONday- Friday, 2-5 year old. 479-8732.

ROOFER — 20 YRS. EXPERIence, Duroid, Shakes and Cedar. 592-0435.

FAMILY TEAM WILL CLEAN commercial and residential. Prices negotiable. 386-7490.

WOMAN RELIABLE, WISHES work as people minder, no lifting. 595-3645.

GOING ON HOLIDAYS?
Responsible lady will look after plants, pets and house. 386-8073.

HARD WORKING EUROPEAN couple needing work. 388-5203

FINNISH CLEANING LADY $5 hour and bus fare. 479-7816.

30 SITUATIONS WANTED

CHRISTIAN HOME CARE, fully qualified orderly, Ray Gresham L.P.N. 479-7195, 477-5732. Complete nursing. Reasonable rates.

PENSIONER REQUIRES GENeral building or house maintenance, paint, repairs, cleanup, trash hauling, window washing. 383-1570, call before 12 am daily.

CATERING TO OLD AGE PEN. Handyman for general clean-up and repair. House or garden maintenance. Reasonable rates. 477-0255

TREE PRUNING, HEDGE trimming, 30 years experience, low prices. Free estimates. 478-1684.

WILL BABYSIT, MY HOME, weekdays, 7 am to 6 pm and occasional evenings. Millstream Road area. 478-9348.

FAMILY MAN WANTS YARD cleanups, gardening, fence repairs, house repairs, any odd jobs. 598-4872.

ENERGETIC, VERSATILE, 34 year old male Christian, looking for fulltime permanent employment, 652-1722, 478-0882.

STONEWORK, FIREPLACES and retaining walls. Reasonable rates. Good workmanship guaranteed. 477-3775.

RETIRED AND BORED. Would like 3-4 hours work daily. Clerical, phoning, collections, etc. Phone 598-1195.

CLEAN—UPS
Will haul junk, old cars away. Rate negotiable. Information call Bruce 479-9703, Wayne 479-5641.

PART-TIME BOOKKEEPING and accounting, weekly or monthly, complete to financial statement. Tel. 478-0454.

EXPERIENCED IN MASONRY and carpentry, roofing and general repairs. Free estimates. Phone collect, 743-5450.

HOUSECLEANING, THOROUGH, efficient, done with love, Celeste, 383-3261. Reasonable rates.

RELIABLE WHIRLWIND HOUSecleaners. Available now. for your convenience, office hours 5-9. Call for appointment 479-4342.

32 TRADE SCHOOLS

Sprott-Shaw College of Business
1012 Douglas Street, 384-8121.

33 BANDS, MUSICIANS AND ORCHESTRAS

DRUMMER REQUIRES HIGH calibre rock band, will also play casuals, any style. Brian 384-7758.

FEMALE VOCALIST SEEKS employment with band, or working musician, 386-0384.

34 PRE-RECORDED MUSIC

SPINKY'S
Spinky's Mobile Disco Ltd.
"We play what YOU want,"
656-1652.

CANDU
ENTERTAINMENT SERVICES
Best wishes for '79. 384-5521.

CJR
Serving you for 79
Reasonable 382-3811, 598-4717.

MURRAY BOYCE CANNED Music, weddings, banquets, dances. Reasonable rates. 479-3470.

VARIETY MUSIC SERVICE
Any place & every taste 474-1433.

FROM DISCO TO WALTZES, from the Polka to soft background music.
HUD SOUND LTD. 721-3431.

MUSIC MAN CANNED MUSIC. Give us a call. 479-8043.

SOUND FOR ALL OCCASSIONS Call Marshall at 383-9438.

36 BUSINESS SERVICES AND DIRECTORY

Accounting

SENIOR ACCOUNTANT offers professional services to small businesses and corporations. Financial statements—tax returns— personal returns. Very reasonable. D.N. Lane 382-9920.

BOOKKEEPING/OFFICE MANagement part time for small businesses. Experienced, Mature Man. 382-8307.

Appliance Repairs

PARTS AND REPAIRS
Refrigerators, dryers, washers, stoves, microwave ovens, etc. All makes.
TELE-TECH APPLIANCES
385-6783
ABC Electric, 831 Yates St.

YOUR 1-STOP SERVICE
FRIDGES, FREEZERS, stoves. Phoenix Appliance Repair, low rates. 384-0423.

Appraisals

Lansdowne Prop. Ltd.
APPRAISALS
2518 Estevan Ave. 592-2431

P. G. JACKSON LTD.
Real Estate Appraisals
(450) 1070 Douglas 388-9102

Babysitting

TEACHER REQUIRES MAture reliable (nanny-type) sitter for 10-month-old boy. 8-4, our home, Hillside area. References required. 595-1489, after 4.

LOVING DAY CARE AVAILable, Vic West School area, 385-2373.

WILL BABYSIT WEEKDAYS, Woolco area. 382-5772

BABYSITTING MY HOME, TILlicum area, daily and hourly rates. 385-1247.

Brick Layers

ALL TYPES OF BRICK, STONE, slate and tile work. No job too small, correcting Fireplace and chimney faults our specialty. Please phone, A-D Ventures Ltd, 383-3184.

BRICKWORK, FIREPLACE construction and repairs, chimney repairs, phone Doug 479-5975, anytime.

SCANDINAVIAN QUALITY MAsonry. Bricks, blocks, tiles, slate, repairs and new construction. Erik 383-4025.

RETIRED BRICKLAYER, BY hour, by contract, very reasonable. 385-6340.

Carpets and Linoleum

EDGAR and MINER
650 HILLSIDE 388-6208
Carpets and Custom Draperies
"A PROFESSIONAL APPROACH WITH GUARANTEED SERVICE"

BEAVER HOME CENTRE
1581 Hillside 595-1225
10% OFF
ALL CARPETING IN STOCK
See Our Flyer
For Many Special Buys
"Buy Better at Beaver"

36 BUSINESS SERVICES AND DIRECTORY

Carpets and Linoleum

HOURIGANS
CARPETS AND LINOS LTD.
FLOOR COVERING SPECIALISTS
715 PANDORA AVE. 386-2401

FOR EXPERT INSTALLAtions you can afford, call your reputable independent tradesman. 383-6832 after 5pm daily

CARPETS AND LINO INstalled, reasonable rates, free estimates. Phone 384-1656.

CARPETS & LINO INSTALLED
We lay the best and fix the rest. 479-0782.

Carpenters

HOUSE DOCTOR
He has been pleasing Victorians for three years with his lowest prices. Renovations and additions. If you want a cheap job don't call me. If you want quality from framing to finishing pick up your phone and call Stan, free house calls, 383-4929.

HAVE HAMMER WILL TRAVEL
Alterations, renovations, all phases of construction and repairs. Free estimates. References. Bob, 479-7195. 385-1189

WE ARE OPEN TO FOLLOWing custom design specifications and/or assist in creating the details of your renovation or new work. Inexpensive rates and honest work. Excellent references. Len Grover, 478-7674 or 478-4333.

F. J. CONSTRUCTION. ALL sorts of carpenter work, additions, alterations, finishing, framing, etc. Private and commercial. Free estimates. Call Fred Jorgensen, 642-3075.

DENROL CONSTRUCTION. Framing and finishing crews available. Basement and renovations a specialty. References availabe. 477-9868.

JOURNEYMAN EXPERIenced in finish, framing, concrete, additions, renovations, repairs and sundecks. Free advice call Al 478-4750.

ENGLISH CARPENTER
All phases of carpentry, basements, additions, alterations, etc. Contract or hourly, 652-1485.

REMODELING, REPAIR AND renovations, additions, basement rooms. 477-7382 after 5 pm.

VERSATILE HOME MAINtainer, carpentry, renovations, cabinets, painting, papering, quality work. Adam, 385-3090.

JOURNEYMAN WILL DO CABInets, finishing, renovating or whatever. Hourly or contract. 656-2344.

RED RAIN ENTERPRISES
Low winter rates. All work guaranteed. Free estimates. Call Robert 384-5948 evenings.

GENERAL RENOVATIONS, sundecks, enclosures, rumpus rooms and siding a specialty. References 478-5383, 478-7284

GENERAL CARPENTRY, RENovations, additions, basements finished, drywall, sundecks, references. 478-8894.

STEPS NEW OR REPAIRED, all house repairs. In business in Victoria since 1950. Phone anytime, 598-7616.

ANY TYPE RENOVATIONS. Over 20 years experience. Reasonable rates. Workmanship guaranteed. 656-6119.

SPECIALIZED KITCHEN AND bathroom renovations, additions and all types of carpentry. 652-3633.

PERMA CONST. LTD.
FREE ESTIMATES, 384-2323

SMALL JOBS A SPECIALTY.
Call 598-2920

FRAMING AND FINISHING BY Experienced Carpenters. 477-3402.

SPECIALIZING IN RENOVAtion, 20 years experience call John, 385-2062.

ALL ASPECTS OF CARPENtry, renovations and demolitions. Free estimates, 382-2630.

LUBBERTS WOODWORKING
All phases of finishing carpentry and cabinet making. 385-2373.

Cabinet Making

YOU ALREADY OWN 50% OF YOUR NEW KITCHEN. We will reface your existing cabinets with natural wood or plastic laminate finishes. Custom door design and new counter tops, complete cabinet work also available. 479-0016 anytime.

KITCHEN CABINETS, BATHroom vanities, counter tops, all custom built or refacing old cabinets with new modern designs with low price. For free estimates call 479-7245.

EUROPEAN CARPENTER
Custom kitchens designed and built. Bookcases, finishing, etc. Norman 479-7874.

KITCHEN CABINETS, VANity's, etc. Reasonable rates. Free estimates. Ask for Steve, 385-4095.

Cleanup Service

FIRST CLEANING OF THE New Year, carpet steam clean, walls, floors washed. Windows, ovens and fridges clean. Also, will pickup beer bottles and pay ½ price at your home. 595-4504 ask for Dan or Bill.

479-6112
4 BROTHERS-ALL AREAS
FREE ESTIMATES ANYTIME
NO CHARGE AND UP
Yard, Basement, Garage, Etc. Hauling and Bobcat Service.

NO CHARGE AND UP
Two young responsible men have large truck. Basement, attics, composts, etc. Very reasonable. Bob's 386-2451, 478-8789.

REASONABLE CLEANUP. Yards, basements, etc. also hauling, free estimates. 479-5823, 656-5671.

MAN WITH TRUCK, HAULING, yards, composts, garage and basement cleanups, reasonable, 386-7819.

BAGGED GARBAGE PICKUP. Halls, houses vacuumed. Rubbish removal. Estimates. 479-4067 after 6.

HAULING AND CLEANUPS. Basement, yard, compost. Eugene's, 383-3528, 595-7753

CLEANUPS, BASEMENTS, attics, yards, composts, and junk hauling. 658-5406.

CLEAN UP, REASONABLE rates, yards, basements and composts. 383-1866

CLEANUP MAN AND EMPTY truck looking for work, reasonable. 385-7965.

MAN TO DO CLEANUPS OF basements, and yards, hauling and other jobs. Doug, 595-4219.

Cement

G AND R CONCRETE FINISHers, all types of concrete work. No job too small. 383-8985 after 4. 388-9820.

FORMS, CEMENT WORK, steps, foundations, sidewalks, etc. Steve Laszlo, 479-4756.

Contractors

WHEATON CONSTRUCTION LTD.
General Contractors
Building Consultants
385-5702

CRAFTSMANSHIP PERSONIFIED
Architectural Designer and Master builder seeks general contract or ? 37 years experience. Reasonable. References. 629-3418 evenings, collect.

36 BUSINESS SERVICES AND DIRECTORY

Contractors

FARMER CONSTRUCTION
Design — Renovations
388-5121

COMMERCIAL AND RESIDENtial additions, alterations, custom built homes. All work guaranteed. Free estimates. S. Fioritti Construction Ltd, 658-5356.

B.R.A.T. CONSTRUCTION
Free estimates, reasonable prices, custom homes, renovations, concrete work. Quality workmanship. No Job too small. 386-8230.

RENOVATIONS
All types of home renovations skillfully undertaken by one of Victoria's leading tradesman John Davison C.E.T. Phone 595-2343 evenings.

T.&C. BUILDERS LTD.
Framing
385-5293 385-8587

ADDITIONS, RENOVATIONS and custom homes. Free estimates. Ulysses Construction Ltd, 477-3402.

K. HEYDE CONSTRUCTION Limited, framing, finished, siding, renovations. 479-5640, after 6 pm.

FRAMING, CONCRETE WORK, additions, fencing, general carpentry. Jim 656-6288, Murray 385-0630.

CUSTOM DESIGN IN BRICK and stone. Morning Masonary, we design with you. Call collect 653-4276 for a creative change.

ALTERATIONS & RENOVATIONS
Small jobs a specialty. Call John or Don at 383-1069 for free estimates.

TASMAN TIMBERCRAFT
Interior Finishing Contractors
479-0016, 479-8056 (evenings)

CUSTOM FRAMING AT WINter rates, residential or commercial. 656-2164, 656-3460.

WIRING, PLUMBING, CARpentry, etc. All trades. R. Kirkpatrick. 382-5362.

CLARK'S CONSTRUCTION
Custom homes, framing, residential, commercial, additions and renovations. 479-5020.

ECHO-LOGICAL LOG BUILDers. Quality log construction, free estimates 652-2027.

A.E. NEWTON LTD.
From kitchens to Castles
CUSTOM BUILDERS
Renovation Specialists
656-5621 479-0406

Carpet Cleaning

NEW YEAR SPECIAL
Gift certicate for $19.79 when you have your carpets or furniture cleaned. Offer good until Jan. 31, estimates with no obligation.
GARDEN CITY CARPET CARE LTD.
385-3912

EARLY SPRING CLEANING Special. 35% discount on carpet and upholstry cleaning. Scotch Guarding available. Offer good until March 1st. Free estimates. Renaissance Carpet Care, 388-7979 or 383-0855.

HR CARPET CARE
Specializing in upholstry cleaning, 20 years experience, free estimates. 595-6671.

DEEP CLEAN YOUR CARPETS with professional results. Rent a carpet cleaner. Reliable Floors, 735 Market St, 386-0821.

RON'S CARPET CLEANING
9c a square foot. 384-6110.

Ceramic Tiling

CERAMIC TILE
Experienced tile setter, reasonable prices, free estimates and design assistance. 386-2812, 386-0972.

Drafting

FRONTIER DESIGN AND drafting. 652-3049 General Contracting and renovations.

Dressmaking

PROFESSIONAL DRESSMAKing, custom fit, and quality workmanship, specializing in natural fiber. Phone 384-4711 for appointment.

SEAMSTRESS
Professional results at reasonable prices. Call Patti, after 5, 477-1574.

SUPERIOR VALET SERVICE. Suits, uniforms, dresses, drapes. We make and clean at lower rates. 616 Admirals. 383-3211.

INDIAN SWEATERS, CUSTOM knit, $80 o $100, fast service. 656-2276 11 am to 3 pm.

DRESSMAKING, ALTERAtions, expert fitting and finishing, reasonable. 383-8572

DRESSMAKER ALTERATIONS and drapery alterations. With lots of experience. 479-6655.

DESIGNER-SEAMSTRESS, EXperienced in all fields of sewing (including men). Linda, 383-4030. Mes. 384-7151.

SEWING AND ALTERATIONS done at home, 479-7925.

Draperies

HOURIGAN'S
Floor Covering Specialists
CUSTOM DRAPERIES
—Bedspreads—
PROMPT IN-HOME SERVICE
715 PANDORA AVE. 386-2401

Drywall

WANT SMALL JOBS AND RENovations done? Will do drywall (boarding and taping) insulation, etc. Call Steve 598-3146.

"SPRAYMAN"
Specializing in all types of texture ceilings and wall, satisfaction guaranteed. 652-3601.

SPECIALIZING IN ALL ASpects of drywall, Spraytex. Free estimates, 383-5129 anytime.

HOLLANDIA DRYWALL
Complete drywall service. Please phone 479-7641.

FOR A SUPERB DRYWALL job, phone 386-3649 evenings.

Electrical Contractors

OLDER HOMES REWIRED — NO down payment. We finance at bank rates with approved credit. EDDY'S ELECTRIC—385-7666

DO YOU HAVE SMALL ELECtrical wiring jobs? No one is interested? Please call evenings, 652-5809.

DO YOU HAVE SMALL ELECtrical wiring jobs? No one is interested? Please call evenings, 652-5809.

LICENSED ELECTRICIAN will do new wiring, rewiring, stove repairs, 479-9765.

HARPER ELECTRIC
Licenced electrician, reasonable rates, 477-9911.

RELIABLE AND RESONABLE electrician for small jobs. 656-5294.

LICENCED ELECTRICIAN specializing in residential wiring and electric heating. 383-6033.

ELECTRICIAN, FREE ESTImates. Call Bernie 386-1094.

36 BUSINESS SERVICES AND DIRECTORY

Excavating

EXCAVATING, LAND CLEARing, road building, demolition, sand and gravel equipment rentals, 24-hour service. Radio controlled.
O.K. Trucking Co. Ltd.
Bus. Off., 2840 Nanaimo, 386-3414
Dispatcher, 2720 Turner, 382-6136

ROBERTSON'S EXCAVATING Track machine with backhoe. Roads, basements, backfilling. 595-8530.

BULLDOZING
Driveways leveled, road building, landscaping, small jobs OK. 656-4917.

4 BROTHERS—ALL AREAS
Leveling, Back Filling, Bobcat Service, Backhoe, 479-6112.

EXCAVATING, CLEARING, road building, selective logging. Elk Lake Timber 658-5046.

Flooring and Sanding

M & M FLOOR
COMPLETE FLOOR CENTRE
Hardwood, Carpets and Linos
532 William St., 384-0343
Nights: Al, 386-3078
Mike, 652-4308

Fencing

ISLAND CHAIN LINK
Fencing in wire or wood
Small jobs a specialty
477-0332.

EUROPEAN CRAFTSMAN, ALL types of fencing and repairs. Guaranteed work. Gordon Head, 721-3759.

Glass and Glazing

QUALITY INTERIOR STORMS or thermo windows, made in Victoria, installed at a reasonable rate. 384-3127.

GLASS REPAIRS, PHONE 652-1485

Gutter Cleaning and Repairs

GUTTER AND DOWN PIPES, cleaning and repairs, painting, etc. Very reasonable, all work guaranteed. 388-4295.

5" CONTINUOUS GUTTERS, special contractor rates. IRWIN INDUSTRIES, 382-5154. Free est.

Gardening

E. JACOBSEN'S GARDEN Maintenance. Tree pruning and triming of evergreen shrubs. Scandinavian workmanship. Personally owned and operated 479-6422.

CREATIVE LANDSCAPING
Call 477-7882.(If no answer call 652-3241)

4 BROTHERS — ALL AREAS FREE ESTIMATES ANYTIME Rotovating, yard cleanups, lawn maintenance, new lawn preparations. Bobcat Service 479-6112.

RELIABLE GARDENER FOR pruning fruit trees, ornamentals and hedges. Spraying, garden cleanup and maintenance, 478-6781.

SPRING CLEANUP
Clean up, pruning, etc. Gardening year round by contract, G. Barta. 474-2680, 474-2049.

HARVEY'S LANDSCAPING. experienced Chinese gardener, pruning, Government certified spraying. 479-7078, 384-8621

GARDEN CARE. PRUNING, fruit trees, ornamentals, hedges, spraying, cleanups. 25 years experience. 652-3758.

FRUIT TREES, ORNAMENtals, pruned. Certified sprayer Large or small. 383-8363.

PRUNING, ALL PHASES, RUbish removed, estimates 479-4067 after 6.

Hauling

4 BROTHERS 479-6112
Cleanups, Bobcats, sand, gravel, bark mulch, hog fuel, etc.

QUICK SERVICE, HAULING, junk, cleanup, etc. Call Fong, 479-7078, 384-8621.

Handymen

ENGLISH HANDYMAN
Brick, stone, house repairs, painting, garden work. A good workman. You can afford. Phone 382-1382

PETER MCDONAGH, ALL phases of remodeling and repairs. Workmanship guaranteed. 382-2210 anytime.

HOME REPAIRS, PLUMBING, carpentry, etc. Labour, $6 per hour. 383-9458, 5-9 weekdays, 9-12am Saturday.

THE FIXER. CALL 598-1762. Anything fixed, repaired, replaced, painted, plumbed, reasonable. 598-1762

QUALITY WORKMANSHIP. Kitchen and bath renovations, plumbing, rec rooms, sundeck, Ron 479-9716 or 592-4324.

Home Improvements

SOMERSBY
Manufacturers of custom millwork wood windows, frames and doors. Finished lumber and mouldings, sanding and resawing. Now open Saturdays 9-12.
Cr. Hillside and Bridge 388-6645

SEAMLESS ALUMINUM EAvestroughing, professionally installed. Also siding, roofing, carpentry, painting, etc. All work guaranteed. Call Peter McDonagh, 382-2210 anytime.

REMODELLING
★ Innovative
★ Efficient
★ Low Cost
CAMBERLEY RENOVATIONS
385-0452 595-5545

RENOVATIONS, REPAIRS, basements finished, fences built or repaired. Phone 477-8825 or 721-3506 for estimates.

BATHROOM REMODELLING and all renovations, 20 years experience. Call John 385-2062.

Insulation

SAVE MONEY ON YOUR heating bills this winter, insulate with K19. For your free estimate, advice on federal grant and finance call Stu, days or 383-3063 evenings. White Heather Enterprises. Approved for B.C. Hydro financing. All materials C.M.H.C. approved.

Janitor Service

RY OUR CLEAN-UP SERVICE, specializing in restaurants, pubs and offices. Fast, efficient and reasonable. 478-4466.

FAMILY TEAM WILL CLEAN commercial and residential. Prices negotiable. 386-7490.

Landscaping

BARKER LANDSCAPING LTD.
Qualified design services; expert workmanship; lawn specialists; anything in fences; rock retaining walls; pools; competitive prices. 595-8323.

CREATIVE LANDSCAPING
Call 477-7882.(If no answer call 652-3241)

PORTUGUESE LANDSCAPing, stone work, rock walls, fireplaces and landscaping. Free estimates. Reasonable prices. 595-5439.

36 BUSINESS SERVICES AND DIRECTORY

Landscaping

4 BROTHERS — ALL AREAS FREE ESTIMATES ANYTIME New lawn preparations, rototilling. Bobcat Service 479-6112.

SCOTIA LANDSCAPING. Stone retaining walls. 385-4874.

Lawnmower Service

LAWNMOWER REPAIRS
Low rates, quality of work guaranteed. All makes and models. 595-4403.

Moving

PLEASE! DON'T MOVE WITHOUT US
4 BROTHERS
Tractor and Maintenance Service
NOW MANAGING
Aquarius Transfer
384-9648
MOVING—STORAGE HAULING—DELIVERY
Residential, Commercial. Pickups to 20 ft. Vans, Courteous and Dependable Service, Competitive.

MOVING?
J&L
MOVING AND STORAGE LTD.
Full storage facilities, boxes supplied at cost, residential or commercial. Hourly rates or firm price. Piano moving a specialty. Big or small we guarantee all. 388-9323 8am-5pm 6 days a week.

MAKE YOUR MOVE WITH BARRY KIRBY
Reasonable rates, fully insured. Better business bureau inquires welcomed. Boxes, wardrobes, and full storage. Firm estimates with no obligation.
479-6011

ECONO MOVING
Large proper equipment with pads. 2 courteous men, $20 per. If you use Econo once, you will again. We need the work and try harder. 388-9155.

DRUM CARTAGE
Moving & Storage. Free estimates. Fully guaranteed. Hourly and delivery rates.
383-9861

SMOOTH MOVER
Furniture and appliance cartage. Efficient, reasonable and safe. 385-0731.

THINKING OF MOVING AND need help? Call M.C. Blencoe Trucking at 595-2554. $25 hour. Special rates for pensioners.

MOVES AND DELIVERIES. EXperienced, efficient, insured. Eugene's, 383-3528, 595-7753

FLASHBACK CARTAGE household and apartment moves. 388-6275 pager 607, 385-1733.

STORAGE LOCKERS, $10 PER month and up, phone 388-5714.

LIGHT DELIVERY SERVICE, $8 a call. 592-7068.

DEHOOG PIANO MOVERS, "For More Than 40 Years". Professional Service. 382-6012.

Masonry

ALL TYPES OF BRICKWORK. Block work anywhere on Vancouver Island or Gulf Islands. Free est. After 5. 479-0644.

25 YEARS' EXPERIENCE, ALL types brickwork, phone Doug anytime, 479-5975.

ALL TYPES OF MASONARY work. Reasonable rates. Call Frank after 5 pm, 388-6895.

BRICK AND BLOCK, BIG OR small, fireplaces, facings, vaneers, repairs. 598-1618.

FIREPLACE FACINGS ON WINter special, top quality. Call John at 477-1727.

FIREPLACE SPECIALIST
20 years experience—479-5075

ALL KINDS OF STONEWORK, phone 386-0731.

Miscellaneous Service

MACHINE REPAIRS. YOU name it, we fix it! Complete machine and welding service. Ramsay Machine Works Ltd. 384-5314 or 385-1113.

SAWYER SHARPEN SCISSORS
840 Fort St. 388-6228

Plumbing and Heating

DAVID'S PLUMBING
Emergency service, HW tanks, plumbing repairs, sewer cleaning, 386-8881.

GARY G. BROWN
PLUMBING & HEATING
New residential and commercial installations. 479-5532, 479-1458.

ANY TYPE OF PLUMBING reasonable rates, reliable plumber. 24-hour service. 477-5742.

HOUSEHOLD PLUMBING
Major, minor repairs, fast, reasonable. References. 478-1841.

JIM MCGREGOR REPAIRS and alterations, guaranteed. 385-9239.

Painters and Decorators

CLARK AND PATTISON PAINTING CONTRACTORS LTD.
Specializing in sand blasting, spray painting, wall coverings and special coatings.
"We Cover The Island"
Victoria 384-8831 384-0443
Nanaimo 754-9321
Courtenay 336-2296

WHITE HEATHER ENTERprises. For all your painting, decorating and drywall needs. Old country tradesman. Lowest rates. Special rates for Old Age Pensioners. For your free estimates call Jim, 383-3063

DOWSON PAINTING CONTRACTOR
Residentall Commercial
WORK GUARANTEED
Free estimates. 385-6042.

IF QUALITY AS WELL AS price is important. Call Specialty Painting at 595-4424 for a painting estimate. Fully QUALIFIED with solid REFERENCES!!!

RED RAIN ENTERPRISES
Low winter rates. All work guaranteed. Friendly service, free estimates. Call Robert 384-5948 evenings.

PAINTING AND DECORATING, reasonable rates, satisfaction guaranteed. Terms. 595-4905, 479-2473.

CANTERBURY DECORATING: Painting, vinyl hanging, restorations and improvements. 479-3541.

NEIL'S DECORATING
Residential, commercial, wallpaper and vinyl. Winter rates. Free estimates. 386-9135.

QUALITY PAPERHANGING and painting, immediate friendly service, low rates, free estimates. 478-0992.

SPECTRUM PAINTING. INterior, Exterior. Free estimates. Reasonable rates. 592-9519 anytime.

CLEAN CAREFUL PAINTING done reasonably. Sam Burrowes 385-2820, Harold Simpson 386-7097.

ARE YOU LOOKING FOR AN experienced, clean, inexpensive painter? Call Luis at 384-6104.

RELIABLE FATHER AND SON painting, quality workmanship. 479-0075.

INTERIOR AND EXTERIOR, excellent workmanship, reasonable rates, 595-6934 or 384-3594.

SPRING CLEANING- INterior painting does wonders! Clean and efficient. 478-1254.

36 BUSINESS SERVICES AND DIRECTORY

Painters and Decorators

INTERIOR, EXTERIOR
Reasonable rates, satifaction guaranteed. 383-7970.

SEMI-RETIRED, QUALITY work. Albert Roberts, 388-5651.

PAINTING AND PAPERING for 3 generations. 598-5824.

Plasterers

STUDDERS PLASTERING
Additions, renovations and repairs. Big or small, give us a call. Guaranteed workmanship. Call 592-1668 or 592-2111.

FRIEDRICH PLASTERING and stucco. Patching specialists, older home "renewal." 656-2064.

COLEMAN PLASTERING
Quality lath and stucco. 478-9976.

CEILINGS SPRAYED, STUCCO repairs, lathing. No job too small, 477-9498.

STUCCOING, PLASTERING and drywall. Jimmy's Plastering, 478-1118.

Photographers

WEDDING PHOTOGRAPHY
For every budget. Call the Professionals at Soft Light Studio 384-1612.

Roofing and Siding

T-LOK SOLID VINYL SIDING
40 year guarantee, Good Housekeeping Seal, 5 year service contract, installed only. Vynal Home Centre 386-1934.

IRWIN INDUSTRIES. Solid vinyl siding, soffit 5" continuous gutters. Free estimates. 382-5154

PARKER JOHNSTON LTD.
1855 BLANSHARD. 382-9181
"Roofing Victoria Since 1935"

Stucco

STUCCO
New homes or older homes, phone Mike 478-8775.

Sundecks

DURADEK
Vinyl Sundeck Floor Covering
478-0641

Sewers

FOR BLOCKED SEWERS, SURface drains, sinks, etc., phone Victoria Sewer Cleaning Ltd. 383-1825.

Tailors

SUPERIOR VALET SERVICE, alterations, drycleaning, suit tailoring, mess dress, formal wear, pensioner rates. 616 Admirals 383-3211

LEATHERWEAR, ALTERAtions, repairs, remodelling, cleaning and dyeing. Elley's Leather Fashions, 738 Johnson, 383-7834

OAK BAY TAILORS
Tailoring, alterations, ladies and mens quality leather alterations.
1826 Oak Bay Ave. 598-4131

BRITISH CUSTOM TAILORS
1311 BLANSHARD 383-2632

Tree Service

CUSTOM FALLING & TOPping. "Tree Specialists." Fully insured. 385-7013 anytime.

TREE, HEDGE AND LAWN work. Insured. Reasonable. 383-4435, anytime.

SKIP'S TREE SERVICE, FREE estimates, insured, experienced work. 479-5342.

BIG WIND TREE SERVICE
low rates 388-6115

ISLAND TREE SERVICE 386-3047.

Upholstery

ACE UPHOLSTERY
477-0455
Quality workmanship. European craftsman. Free estimates.

Window Cleaners

WINDOW WASHING, FREE EStimates. Call 383-1570 before 12 am.

INDOWS WASHED, AVERAGE house $12. Phone 478-9461.

38 TRAVEL

GOING TO MAUI?
Kaanapali Beach
Condominiums $30 per day U.S. funds, summer rates, May 1st to Sept. 30th 79. Note these features: white sand beach, swimming pool, sauna, whirl pool, barbeque ranges, putting green, tennis courts and all the comforts of home. Call 479-7117 before 5 pm or 382-7642 after 5 pm and weekends. Ask for Percy or leave message.

MAUI—BEACH FRONT
DELUXE 2 BEDROOM, FULLY FURNISHED CONDOMINIUMS. PLENTY OF RECREATION AND MILES OF SANDY BEACH. WEEKLY AND MONTHLY RATES — AVAILABLE APRIL. BOOK EARLY. 383-4124.

IN SUNNY PALM SPRINGS California, $725, plus $100 security deposit, 1 month or more beginning Febuary 10th, sub lease condo, completely furnished, 2 bedroom, 2 bath, den, 2 enclosed patios, community pool, 3 adults maximum, walk to markets, and restaurants, 714-346-8111.

WAIKIKI CONDOS, 1 BDRM
-Luxury new, $37.50
-2 luxury new, views, pool, parking. $38.50
-Luxury new, zoo area, views, pool, $40
-Hotel style bed/bath Lanai, $20
Owner, Vanc. 922-6661 after 6.

HAWAII - 2 WEEKS
$471 via WARDAIR
LONDON - $469 via WARDAIR
-LOVEBOAT CRUISE-
To San Francisco - $246 US.
Western Travel Service
729 Johnson 382-6160

MINI HOLIDAYS
To Reno or Las Vegas
2, 3, or 4 nights from Victoria
WHITTOMES TRAVEL
1111 Blanshard Stt. 388-4271

MAUI
Deluxe 2 bdr. fully furnished condominium located on a safe sandy beach. Available Jan. 23 on.
OK Trucking Co. Ltd. 386-3414.

WANT TO RENT CONDOMINium Ohau Hawaii within the canal Waikiki, to sleep 4, possibly 6, Approx. Dec. 15th/79 to Jan. 7th/80. 477-0648.

WAIKIKI DELUXE 1 BEDroom condominium, will comfortably accommodate 2 couples or family of 5, 721-3461.

DRIVING TO TORONTO around end of month. Desire some company male or female, before 5 pm - 385-3731

MAUI, ROYAL KAHANA, large deluxe 1 bedroom condo, all ammenities. Tennis. On the beach. Golf near. 658-8880.

PERSON REQUIRED TO share daily driving to Duncan. Please call after 6 p.m. 383-0334.

WAIKIKI. FANTASTIC VIEW, deluxe one bedroom condominium. Swimming pool, parking. 592-4659

39 PERSONALS

ATTRACTIVE MAN, MIDtwenties, wishes to meet lady in Cowichan Valley area, for mutual pleasure and satisfaction. Victoria Press, Box 4.

39 PERSONALS

YOUNG MAN 30, GOOD LOOKing, financially secure would like to meet a girl preferrably without children 20-30, nonsmoker, who considers herself attractive and sexy for an enjoyable, possibly intimate relationship. I'm into tennis, photography, physical fitness, canoeing and skiing, interested in most everything and consider myself warm, flexible with a sense of humor and figure my head's screwed on right. If you're ready for a stimulating experience, drop me a note with a picture, if possible. Victoria Press Box 31.

Perhaps you're a Unitarian
and don't know it? Are you a free-thinker seeking affiliation with others whose creedless liberal religion respects their minds and personalities? Write for a booklet on Unitarianism: Unitarian Church of Victoria, 106 Superior, V8V 1T1.

RECENTLY RETIRED, PERsonable gent, young 60, own home, Campbell River area. Educated and well travelled. Seeks non smoker/drinker, slim type lady as live in companion. Snap if possible. Interests; home, pets, garden, chess, tennis, etc. Victoria Press, Box 42.

TO THE LADY WHO ANSWERed my ad Jan 9, Box 788 and signed "lonely too", point well made and agreed upon, but if that's true, than you must give me a chance too. How do you know I'm not the one your looking for? If you like write Victoria Press, Box 788.

UNATTACHED UP-ISLAND professional woman of 48, interested in companionship and pleasing relationship. Would like to hear from friendly, healthy, stable man of similar status and independent means. Tall only. Victoria Press, Box 894.

I WOULD LIKE TO MEET A blonde girl who would like to start a relationship, she must be 5'3" tall and like sports, dancing, shows and other outings, she must be working part time or on a gain pension. Call 383-4415 mornings.

SINGLE SCENE CLUB MAY BE for you. Dances, ski trips, volly-ball, babminton etc. Social, non-profit club open to all unattached people 21 years and up. Call 384-4984 or 479-6050. See our ad in today's Comings Events.

OLDER LADY WOULD LIKE TO meet another older lady, non smoker, with similar interests, to live in my home, and share monthly expenses. Please reply to Victoria Press, Box 44.

HAVE LEARNER'S DRIVERS Licence and trouble driving Standard? Standard expert will help do practicing Sundays, Holidays, 385-7476, after 7 p.m.

FEEL LIKE YOU'RE GETTING lost in the crowd? Call NEED. We are here to listen to you. 386-6323.

LONELY DISTRESSED DIScouraged. For assurance - encouragement Dial A Prayer. 595-3635.

AVID SKIER, 29, WOULD LIKE to meet an attractive chic to join me on weekend ski trips. Victoria Press Box 32.

ANNA — MISSED YOU AT THE Inn the 12th — sounds beautiful. Please reply Victoria Press, Box 33 with details. Sincerly BJ.

DISCREET, VIVACIOUS GIRL wishes to meet like miinded girl for intimate get togethers. Victoria Press Box 36.

WHO CARES IF YOU ARE pregnant? Birthright does. Phone 384-1431.

SINGLE, DIVORCED, WIdowed, etc people, see Singles Happening in coming events.

40 BUSINESS PERSONALS

TRUE-PSYCHIC
Clairvoyant, Spiritualist, E.S.P. powers, Trans Medium, Life Diviner, Astrologies, Full Life Readings, past, present Amsterdam future, cards, palms, head, spiritual readings and guidance. Can reunite the separated or divorced. Can help in all problems, health, business, love, marriage, or divorce. If your are sick, worried, dicontented with life, let the psychic who knows help you now. Call Van. collect anytime 437-0908, 438-7886 for appt.

PROTECT YOUR PRIVACY. Now available in Western Canada, "State of the Art", electronic equipment in the following fields:
Anti-bugging equipment
Voice stress analyzers
Wiretap defeat system
Transmitter locators
We provide not only the highly realiable and ultra-modern equipment, but also the necessary training. Reply in strict confidence, Victoria Press Box 45.

CANA TRIM
The Great Canadian Weight Plan. A meal replacement and weight reduction plan. Lose weight safely and healthy without being irritable or having flabby skin. For more information and demonstration without obligation, phone 386-0472. Also free delivery.

HOSTESS COURSE. OVER A cup of tea. Learn in my house (Broadmead area). Hors d'oeuvres, cake decorating, decorative fruit platters, flower arrangements, cocktails, party foods. 10 sessions, $25. Starting January 25th. 658-8739.

GOING THROUGH DIVORCE?
Been Divorced?.... Or
—Contemplating Marriage?
Call....477-5769
It could save your marriage.

OCCAM PRODUCTIONS
Printing, $1 plus 2¢ a copy. Experienced research and editing Resume-writing, typing, layout. 595-6370.

OLIVE FOSS RETURNS FRIday from Las Vegas hair dressing show with latest styles. Showing at Daisy Pot Beauty Salon, 386-6421. Red is in girls.

HYPNOSIS THERAPY
For weight, tension, smoking
Phone 382-4092, a.m.

SPEAKER AVAILABLE TO talk to groups on the "new" car insurance options, phone Bayshore, 382-7203.

TROUBLED BY SOMEONE'S drinking. The Al-Anon Family Groups can help you. 382-0744 or P.O. Box 654, Victoria, V8W 2P3.

CENTRAL BUSINESS SERVICES
Typing, Telex, Copying, 384-5224, 829 Broughton St.

PROFESSIONAL TYPING
Resumes, letters, term papers, etc. Phone for quotation, 383-3719.

ROAN SOUND PRODUCTION
Tape Duplication, Recording Services, Weddings, meetings, etc. 384-6110.

MRS. PAYN-JONES, TRANCE medium, questions answered. 386-3603
0

CONVERSATIONS UNLIMITED
Confidential appointment. 479-0097.

LONELY? WRITE EMILY
Quest Friendship Bureau, P.O. Box 5220.

DIVORCE EVIDENCE OBtained by Professional Investigators. Phone 479-0413.

DANDRUFF PROBLEMS? Vita-Sheen treatment. Nels Todd, 383-2615.

EXPERT TYPING AND OTHER secretarial services. Oak Bay Fairfield, 595-1821.

NUTRIMETICS
Organic Products and cosmetics. 385-8171.

CARD READING IN DEPTH
652-1765

AUTOMATIC WRITINGS
656-4564

LOUGI'S HAIR DESIGNS
New Phone 385-1515

TYPING, FINAL COPIES, MY home, reasonable rates. 652-2234 after 5.

NOSE PIERCING, YOUR home, $5. 383-5974.

40 BUSINESS PERSONALS

HAIRCUTTING
NO CHARGE
Ginger Group requires models for licenced hairdresser learning advanced haircutting. Call 382-7235.

MENS AWARENESS GROUP dealing with marriage breakdown relating to emotional childcare, social and legal concerns. 8 week course commencing Feb. 13. Contact The Law Centre. 388-4516.

VICTORIA DINER'S SERVICES 2389 Tod Rd. V8R 2M8. 592-7680 or 382-1510. January Special only $12 membership. Valid for full year. Discount dining and entertainment. for 2.

HEATED POOL
Semi private with sauna, limited availability. Queen Victoria Inn. 386-2812

GOING THROUGH DIVORCE?
ARE YOU DIVORCED?
Call.... 477-5769
IT COULD SAVE
YOUR MARRIAGE

42 EDUCATION

WARREN STUDIO
Art classes-oil painting, decoupage. Qualified instruction. 479-0054.

SPINNING AND DYEING
Next class January 22nd. To register, 384-8843.
THE GOLDEN HAND
537 Johnson St.

TUTORING— PROFESSIONAL help by experienced teacher. French, math, new and old methods. 598-2331.

ART CLASSES, RECOMMENCING for children and adults. The Studio of T. Andriessen Booth. 598-1358.

FRENCH TEACHER, EXPERIENCED, beginners or conversation practice, reasonable rates. 598-3244.

43 DANCING

GUEST-A-RAMA
Touch dancing is here to stay. Get involved, it's fun and easy, at Arthur Murray School of Dancing. The most popular dances across North America and in the world to date. Such as Disco, Latin Hustle, Tango Hustle, Aerial Hustle, Nightclub Slow and much, much more. For more information call Mr. Pierre at 385-1476.

THE BALLET SCHOOL, AGES 4-12, adult beginners. North Douglas, corner Boleskine and Tennyson. 385-6376.

60 FUEL

Stay Warm With Us
Caught up on orders. Quality alder firewood. Full cord with free cedar kindling $60. ½ cord $35. Split and Delivered. Prompt Service. 478-1585.

$30
Dry split bushwood delivered pickup load. 385-8842.

BEAVER FUELS
Presto logs: 120, $24; 240, $43; 480, $83. Delivered not stacked. 479-4325.

SUPPORT MINOR LACROSSE, fir wood, split and delivered, heaped ¾ ton truck, $40. 658-8384, 652-3448.

PRESTO LOGS, 240 DELIVERED, $44; Eugene, 383-3528, 595-7753.

4 CUBIC METER LOAD (1 CORD plus). Year seasoned, alder split, delivered. $60, 478-2401.

MAPLE AND ALDER FIREplace wood, split and delivered. 478-7469 or 478-4587.

ALDER $40 PER CORD, SPLIT and delivered. Between 5-7 pm. 592-3912.

PRESTO LOGS, 426 WILLIAMS St. Open 24 hours.

SEASONED FIR, $50 CORD, DElivered. 479-9585 between 6-7:30pm

QUALITY ALDER, $50 CORD, split and delivered. 477-3556.

63 TIMBER

TIMBER WANTED
STANDING OR FELLED
TOP PRICES PAID
CUSTOM FALLING
385-7013

$$ MAKE $$
For all logging and excavating needs. 658-5046.

CONTRACT FALLING
AND YARDING
385-7013

WANTED; MILLRUN, ROUGH, alder/maple lumber, West Coast Hardwood Ltd. Evenings, 987-4726.

WANTED: STANDING TIMBER or logging contract. Phone 478-2140 or 749-3868.

ATTENTION LOGGERS
Alder/Maple sawlogs wanted FOB any B.C. saltwater dump. Call Jacobson-Phillips collect 684-6236.

FOR HIRE
Faller and skidder. 658-5046.

65 BUILDING SUPPLIES

Butler Brothers Supplies
2046 - Keating X-Road
652-1121

YARD SPECIALS
1x8 stnd btr cedar channel siding $840. per M.
2x4 Econo studs 60¢ ea.
2x2 8' S4S hemlock 72¢ ea.
1x4 8' KD spruce 48¢ ea.
2x8 rough cedar weathered stock 34¢ per lineal ft.

SURPLUS STOCK
We have a selection of coated box nails in 50 lb. lots at ½ reg. price (or make us an offer).
For the brick layer Ratchet dampers 42, 44 and 46" regularly $50 and up. Now $7.50 ea.

NORSECRAFT HARDWOOD
Industries Ltd.
383-4233

NOW IN STOCK
Willow
North America
ALSO: Open Saturday All Day
541 David St. 383-4233

CLARKE DOORS LTD
542 Hillside Ave.
386-8861
Now is the time to replace those warped, drafty doors with a beautiful Carved Cedar Door from Clarke's.
We also supply and install metal or wooden overhead garage doors. Interior doors and bifolds.

GREATER VICTORIA HARDware Building And Fuel Supplies Co-op. INSULATION. R12-15", $12.34 bag, $137.03 per 1000 sq.ft., R20-15", $11.31 each, $226.28 per 1000 sq.ft., R28-16", $11.26 each, $301.35 per 1000. Home built before 1946? Can give very low interest credit until $350 Federal Chip Insulation Grant arrives. We install cheaply. 388-9276

SAANICH LUMBER YARDS

12'x20' Garage	
Roofing extra	$395.00
8'x10' Greenhouse	
6'x7'6" Garden shed	$220.00
Work Bench materials	$ 14.00
Pram Dinghy kit	$ 57.00
5'x6' Compost box	$ 11.50

SABOT KIT 7'11"
3041 Douglas St. 385-2486

2 GARAGE DOORS FOR SALE, 7x8, best offer, phone anytime 477-9749.

65 BUILDING SUPPLIES

HOME LUMBER
& Building Supplies
470 Ardersier Rd.
385-8711

Duroid Shingles
210 wt. No. 1 Asphalt self seal. All colours in stock, per sq. $21.95

INSULATION
FIBERGLASS
PRICE PER 1,000 sq.ft.

R12—4"	$140
R20—6"	$240
R28—8"	$310

GYPROC
SPECIAL
Price per 1,000 Sq. Ft.

½" GYPROC	$110
⅝" FIRESTOP	$145

PLYWOOD
D UNSANDED

4x8—5/16"	5.50
4x8—⅝"	9.75
4x8—¾"	11.50

SANDED
FACTORY

4x8—¼"	7.50
4x8—⅜"	9.95
4x8—¾"	16.50

FRAMING
LUMBER
STD. & BTR. FIR

2x4—92¼ Pet stud	$299
2x6—92¼ Pet stud	$285
2x6—8'-14'	$295

STD & BTR. HEM.

2x4—92¼ Pet stud	$265
2x6—92¼ Pet stud	$235
2x10—8'-24'	$325

KD CHANNEL
SIDING
1x6 AND 1x8
KILN DRY SPRUCE
SELECT TIGHT KNOT
RANCH PANEL SIDING

1x6	$425
1x8	$475
Prestaining charge	$110

Deliveries made anywhere on Vancouver Island and Gulf Islands. Before you buy compare our prices. For quality, service and guaranteed savings, phone:

386-3374
385-8711

JUBILEE BUILDING
SUPPLIES Ltd.

40% DISCOUNT
On all Diamond Kitchen and Bathroom Cabinets in stock

INSULATION
R12— 4" $139 per 1000 sq ft
R20— 6" $239 per 1000 sq ft
(Opposite Town & Country Next to MacDonalds Bakery)
574 Culdethel Rd. 388-5412

USED RED BRICK, 118,000 BTU Airco oil furnace, controlled and duct works, $200. Used 6 X 6, 12 to 20', 40¢ per ft. Miscellaneous plumbing and electrical materials. 721-3062.

SLUGGETT & BROWN
JOINERY
Wood Windows, Doors, Frames
526 DISCOVERY ST. 382-3011

APPROX. 900 NEW ITALIAN ceramic tiles, 8"x8", white and tangerine and white, sacrifice the lot. 598-3691.

18" BARN SHAKES ⅜ TO ½", $45 per sq. 18" taper sawn ½" to ⅝"m $55 per sq. 642-5794 after 6 pm.

VICTORIA KITCHEN CENTRE
—CITATION CABINETS—
Cubbon's on Cook 388-4623

WANTED USED 4X8 PLYwood, ½" minimum. 478-7012 or 474-1531.

SMALL PANE WINDOWS, $100
478-1115

ONE SQUARE 24" HAND SPLIT shakes, $50. 478-1115.

70 MUSICAL INSTRUMENTS

EATON'S
CASH FOR
USED PIANOS
PHONE 382-7141
LOCAL 230

HALL-FAIRFIELD MUSIC CENTRE LTD.
728 Fort St. 385-3307
10% introductory discount off on MUSICMAN guitars and amps. Ends Feb. 3rd.
THE PRO'S 1st CHOICE

COMPLETE LUDWIG DRUM set, four toms, Zilgian cymbols including 20" crash/ride, 18" crash, 14" hihats. Great condition. Many extras. $500 592-2919

GULBRANSEN PARAGON, EXcellent condition, automatic chording and drawbars. Many voices. 479-1221.

PIANO AND BENCH, NORDheimer by Heintzman, very good condition, $1200. No dealers please. 477-8766.

ODYSSEY TRADE INS
- 68 Fender Jazz $435 with case.
- Framus Tele, Gibson Humbucking Schaller heads $325 with case.
- Gibson L.P. custom, cream finish gold plate Velve-Tune heads with faultless case $825.

McMusic
15 minutes from town
2244 Sooke Rd. 478-4622
Mon.-Fri. 10-7 Sat. 9-6

GULBRANSEN-PRESIDENT #4116-92291, as new, price $4500 or offers. 477-2452.

BASS GUITAR, ELECTRIC, 2 pickups, S.G. copy, deluxe case, new condition, $150. 477-0316.

TITAN ACCORDIAN WITH case and 3 tone selector. $285. 478-9202.

B FLAT CLARINET, VERY good condition, offers on $100. 386-3641.

HAMMOND M2 DRAWBARS, tone wheels, Leslie. Asking $995.00. Phone, 384-3868.

CLARINET FOR SALE, "Olds", excellent condition, $90 firm. 592-4240.

70 MUSICAL INSTRUMENTS

NEW AND USED
EQUIPMENT

NEW

GIBSON LES PAUL Pro deluxe	$745
GIBSON LES PAUL custom	$859
ROLAND studio bass 100	$650
NEPTUNE ⅓ octive E.Q.	$465
PEAVEY classic 50 watt guitar amp	$385
PEAVEY MACE 160 watt guitar amp	$670
PEAVEY standard guitar amp	$375
PEAVEY MUSICIAN amp w/412 bottom	$750
ROLAND VX-55 PA w/speakers	$650

USED

TAMA 5-pc. drum set c/w cymbols	$650
SUNN ALPHA 4 PA c/w speakers	$595
YAMAHA hundred 412 (guitar amp)	$495
UNIVOX 100 watt bass head w/custom 215 bottom	$375

NELSON'S
MUSIC
1315 Government 385-9728

WHY BUY AN ORGAN
for its brand name
BUY
for sound and performance
All Galanti's qualify
—1 yr. family lessons
—7 yr. electronic parts warranty
—1 yr. full trade up plan
—as low as $1195.00 only at

CASCADE
PIANO & ORGAN
in Hillside Mall
595-4124

JANUARY
SPECIALS
M.M. stereo power amp., 200 Watts RMS per channel. List $765 Only $629
HIWATT 4x12 speaker cabinets, 100 Watts RMS. List $795 Only $619
ACOUSTIC 134 guitar amp, 100 Watts RMS $345
ACOUSTIC 850 8-channel P.A. mixer/amp Only $450
GIBSON electric guitars from $350 with case.
DIMARZIO "Super II" and "SDS—1" pick-ups. List $49.75 Only $39 ea.
SOFT SOUNDS MUSIC
2031 Oak Bay Ave. 598-1524

EATON'S
Specialists in
HAMMOND
ORGANS
For Over 20 Years
Four Teachers Available
Use Your Eaton's Account
Main Floor Eaton's
Home Furnishings Building

Baldwin
Music Gallery
STANDARD FURNITURE
ON YATES STREET
388-4034
1 only Hammond M3 organ in mint condition $1195
1 only new Baldwin spinet piano, reg. $2395 TO CLEAR $1995

NEW STOCK

Fender amp Dia electric guitars and Dia Les Paul copy	$210
Dia Strat copy	$287
Dia S.G. Copy	$262
Fender Vibro Champ amp	$192
Fender Princeton Reverb	$404

ALSO
New Stock of Mandolins and Banjo's, as well as our usual selection of band instruments.
PAMUS
MUSICAL INSTRUMENTS
1108 Blanshard (at Fort) 386-8475

RENT TO OWN
PIANOS OR ORGANS
Gleeson Music City
HOME OF HAMMOND ORGAN and HEINTZMAN PIANOS
714 Fort 388-9632

Now Hear This
And you won't want any other organ. Conn "Starlite" 308. Only $2495.
SOUND OF MUSIC
SALES LTD.
1517 Quadra 383-0239

While They Last!!
THOMAS "Playmate" organs, model 1100 with all E.Z. play features. $1495. each.
PORTER MUSIC
725 Caledonia, By The Bay. 382-9542. Open Til 9. Park free. "Swing into Spring" with a fine Thomas organ.

WE NEED
TRADES!
Top trade in allowances on any new piano or organ.
SCOTT PIANO & ORGAN
Blanshard at Johnson 386-2434

FOR SALE, ONE BRAND NEW 15-chord autoharp and one used guitar. 385-8997.

THOMAS ORGAN, MODERN, used very little, excellent condition. $400. 656-5088.

BELOVED OLD PIANO $400. 478-7369.

AMPEG V4B AND BOTTOM with 2 15's, $600, 595-7442.

LES PAUL COPY, DIMARZIO pickups, $300 with case. 598-3674.

NEWCOMB UPRIGHT, VERY pretty, $900. After 4:30, 382-5906.

10 MONTH OLD LOWREY Teenie Genie, $850, 386-1643.

ORGAN, TEENY GENIE, $999, new. 477-8311, 6-8 pm.

ROLAND SPACE ECHO, RE201, $450. 598-2560

¼ SIZE SUZUKI VIOLEN WITH case, $120. 479-7997.

HENRY HERBERT UPRIGHT piano for sale. $850. 479-1196.

HAMMOND SOUNDER ORGAN, cost over $600, as new. 479-6315.

71 MUSIC TEACHERS

PIANO INSTRUCTION IN GORdon Head area. Classical methods, preparing students for Royal Conservatory exams. Phone Jim Anderson, 477-6439.

EXPERIENCED SINGING teacher, University area. Phone Mrs. Doreen Thompson, 477-0915.

70 MUSICAL INSTRUMENTS

LESSONS
and SERVICE
MOST INSTRUMENTS
BERNIE
PORTER Music
725 CALEDONIA 382-9542

CASTLE MUSIC LTD.
$5 per lesson — professionally taught guitar, drum, piano and more.
IN CEDAR HILL MALL
477-7625

TEACHER REQUIRED FOR Yamaha Organ Course and for general music program for children. Experience not necessary, but Grade 8 Royal Conservatory of Music or Equivalent preferred. Telephone 386-0231 Tuesday-Saturday between 2:30-4:30 pm.

YOUNG CHILDREN AND PREschooler need a special approach to the keyboard. Talk to Colleen Carbol 479-0583, 384-5706.

PROFESSIONAL PIANO INstruction in your home. Toronto Conservatory, grades I thru X. 592-4738.

POPULAR PIANO, ORGAN, ACcordion and guitar lessons, 652-2392 or 479-0297.

LEARN ABOUT SYNTHEsizers and synthesis. 592-6147.

77 MOTORCYCLES

1978 NC50, REGULAR $399, NOW only $349. Save $50.
New 1978 CT90, regular $849, now only $699. Save $150.
New 1978 XL75, regular $739, now only $619. Save $120.
New Z50 Mini, regular $529, now only $449. Save $80.
New XL175, regular $1299, now only $1039. Save $260.
Used 1978 XL175, only 1,000 km since new, a bargain at $859.
Used 1978 CB125, only 3000 km since new, a real steal at $659.
1972 Used Z50 Mini, rebuilt, a great price at $249.
Harbour's End Marina
Box 188, Ganges. Phone 112-537-2932, 653-4402. D-02023A. Open Mon-Fri, 8-5.

HONDA FOR '79
Most models here now. Still a few 78's left at bargain prices.
MULLINS MARINE
925 Yates St. D-00365A
382-1928 382-4515

'79 YAMAHA
Most models now in stock. Still a few 78's left at bargain prices.
MULLINS MARINE
925 Yates St. D-00365A
382-1928 382-4515

USED BIKES!!
Island's Largest Selection
See Us Now At
MULLINS MARINE
925 Yates St. D-00365A
382-1928 382-4515

1975 HONDA GL1000 GOLDWing, 9200 miles, full touring kit, burgalor alarm, air horns, asking price $3500 or will trade, 388-1579 from 8-4:30, 388-5037 after 4:30.

COLLECTORS
1962 Ariel Leader motorcycle, 250cc, 2 cylinder, 2 stroke, needs restoring, very different, bargain, $125. 656-4296.

1975 750 HONDA, NEW DUNLOP K91 tires, new paint, excellent mechanical condition. Must be seen. 652-1201.

75 SPORTSTER XLCH, EXCELlent condition, must sell, best offer over $2500 by Fri takes, 479-8092.

1978 HONDA 750F, ELECTRONic ignition, under 4,000 Kilometers, $2,600. Series buyer's only. 384-1352.

1978 KAW. KZ200, LOW MILEage, excellent condition, $800 firm. After 5 weekdays, all day weekends, 477-4561.

KAWASAKI
KZ1000
Some still available at
$3399
FREDERICK
MOTORS LTD.
616 Queens 383-0823
DL-00843A

HARLEY DAVIDSON, SUPER Glide, semi disassembled. Sacrifice $3500. Phone 384-4422.

LOWRIDER
CUSTOM CYCLE LTD.
NEW, USED AND OBSOLETE HD parts. Canadian distributor for S&S, Andrews, Phase III, LJ&R 5 speed and The Motor Shop. Used 74 motors, trannys, frames and wide glides. 384-4422

1978 SUZUKI GS750, FULLY equipped, low mileage, 382-4440 evenings.

SHIELDS LEATHER MOTORcycle jackets, size 36-38, like new, $80 or offers. 479-2259.

1975 900 KAWASKI, GOOD shape, 3 new K81's, headers. Around $1,500. After 5 656-5770.

1977 MOPED VELOSOLEX 4500. Priced to sell $275. Phone 656-4925.

1972 HONDA 175 TWIN, LOW mileage, excellent condition, $400. 474-2468.

MUST SELL 77 YZ400, NEVER raced, just rebuilt. Call 383-3969 Mark.

MUST SELL, 1970, 650 TRIumph, rebuilt engine, asking $850. 656-4745.

1977 TY 175 YAMAHA TRIALS, excellent condition. 478-0897 after 6pm and weekends.

1977 KAWASAKI 100 WITH buddy seat, 1,090 miles, excellent condition. 478-8118.

1974 YAMAHA MX100, REBUILT engine, good condition, $600 firm. Phone 652-4116.

'72 YAMAHA 650, GOOD RUNning condition, new tires. $650. 385-6187.

1978 MOPED, 50CC, IN VERY good condition, seats 2, $450. 888-9701.

1977 YAMAHA TY175, EXCELlent condition, $775, 721-3517.

YAMAHA 60, USED, NEEDS work. $110. 595-3293.

175 YAM IT, GOOD DEAL. 592-6397 after 5.

72 YAMAHA CT-175, RUNS well, $400. Phone 595-1306.

WANTED: GT80 CLUTCH. 477-1214.

1977 YAMAHA 500, EXCELLENT condition, offers. 385-0961.

'77 175 TY EXCELLENT SHAPE, offers, 477-6255.

78 TY250, $1000, EXTRAS, EXcellent condition, 479-5414.

1976 YAMAHA 250 TRIALS, $775. 477-5594.

1976 YAMAHA 250TY, LIKE new, $900 firm. 479-0507.

78 YAMAHA YZ100E, IMMACUlate condition. $850. 479-2898.

77 MOTORCYCLES

HARLEY
DAVIDSON
See us for special deals on 1979 models at
BROOKLANDS
MOTORCYCLES
937 Fort DL1271 383-5926

POWERTOWN M.C.
Service to all Makes. Hi-Performance parts. 384-1249. D199169A. 614 Grenville.

VICTORIA HONDA
Harley-Davidson
2851 Douglas 386-8364
DL01953A

MOPEDS-18
Models. Test ride. Island Motor. 385-3515, 602 Esquimalt. D1920A.

78 BICYCLES

NEW AND USED BICYCLES
Professional bicycle repairs. Very reasonable rates.
RENO BIKES
2519 Gov't St. 384-5514

10 SPEED BIKE, GIRL'S AND boy's Mustang bike, reasonable. 384-2197 after 5 pm.

GIRLS 16" FRAME RALEIGH standard, $20. One ladies and one mans bike, $5 each. 477-1170.

ELLIS-BRIGGS FRAME, 21½", excellent condition, $160. 595-1345 evenings.

LIGHT WEIGHT 10 SPEED racer for sale, excellent condition, $165 or offers. 385-4061.

PEUGEOT 10 SPEED, VERY good condition, many accessories, $100 or best offer, 477-3028.

GIRL'S TRIUMPH 3 SPEED bike, as new condition, $85. 382-7387.

80 BOATS and MARINE

DJ YACHTS
POWER:
REDUCED
21' 1971 FIBERFORM, custom interior that must be seen. Merc. mt., C.B., sounder, tabs, searchlight, compass, bow roller, anchor, galley. Was $11,000. Now For Quick Sale $9,995.

REDUCED
24' 1959 BRANDLMAYR. Chris 283 F.W.C. St. drive. If you favor wood this could be your boat. Asking only $9,475.

REDUCED
38' F.G. 1971 Tw. Ford 100 dsl. Quality cruiser, UK built. Except Russian mahogany inter. Loaded. Including radar. F.G. sailing an inflatable dinghies. Original asking price $89,950. Owner will sacrifice at $59,995.

42' 1952 MONK design, Clark Bro. built West Coast trawler. Repowered 1971, Tw Volvo Dsl. 126 H.P. quality throughout. Reasonably priced at $57,895.

24' 1975 BAJA. Merc. 188 imm. condition and ready to go. The ideal family cruiser for $17,895.

SAIL:
REDUCED
24' 1938 quality sloop. Hillyard designed and built, direct drive Stuart-Turner - 8 h.p. New sails 1975. Main, 2 jib, balloon jib, genoa. Many extras. A vessel for the discriminating buyer. Reduced $2,000 for a must sell. Special, Now $14,495.

REDUCED
26' 1972 RAWSON. Johnson o/b. Main, jib, 150% genoa. The ideal family starter boat. Was $10,000. Now asking $8,750 and will consider all offers.

PROVEN
OFFSHORE
41' 1975 FERRO CUTTER. Ford Dsl 57 h.p. main, 2 jib, genoa, stays'l, storm jib, main cover, boom tent, sounder, oil range, shower, windless, F.G. dinghy. Completely rigged for deep sea. $49,950.

For more information on these and other listings please contact Joyce Omlid and Don White, Bosun's Marina, 656-5558. Randy Boyle, Oak bay Marina, 598-3366.

19' GLASPLY HT CUTTY cabin, camper back, 2 berths and head, 140 Mercruiser. Very clean. $8450. Bob Whyte Marine, 656-7286.

GREAT FAMILY CRUISER, 27' Fairliner sedan. Large galley, dinette, private head, 4 berths, 188 hp Gray Marine FWC $9500. Bob Whyte Marine, 656-7286.

BOSUNS LOCKER LTD
580 JOHNSON ST. 386-1308
This Weeks Special All Peter Storn Clothing, 15% off until Saturday.

29' CABIN CRUISER FULL galley, stand-up head, industrial board inboard, appraised replacement value, $22,000. Sacrifice, $11,900. 478-1509.

EXPERT
Marine repairs. Gas, diesel. Days 652-4533, evenings 652-3803.

OUTBOARDS, REPAIRS AND rebuilding, all makes and models. $12 per hour. Phone Jim 479-1976 or Cal 478-5409.

HERRING FISHERMEN
75' Sea worthy vessel available as mother ship for gill net punt operation. 477-8689.

HERRING SKIFF, 10 TON DEsign, power roller, includes Briggs and Stratton and reduction gear. 642-4201.

17'6" CANAVENTURE AND trailer, new 70 Hp Johnson and accessories, $6,500. Phone after 5 pm. 652-4270.

IF YOU HAVEN'T BEEN ABLE to sell your Herring Licence, you can now, immediate cash. Victoria Press Box 17.

40 HP JOHNSTON MANUAL long shaft, newly rebuilt, new cables and control, $475. 642-4101 evenings.

43' WEST COAST TROLLER, fully equipped, 11 ton A license, good sea boat, foam and glass insulation. $157,000. 726-4366.

41' TRI-CAB
Twin screw, Onan, elect. galley, teak deck, well equipped. Trades considered. $52,500. 592-6075.

10' AVON INFLATABLE RUNabout, life jackets, accessories, 15 HP Evinrude, less than 15 hours. $2000. After 5:30, 386-3852.

36' WEST COAST TROLLER, 6-ton A Licence, completely equipped, all gear included. $70,000. After 6 pm, 384-6027.

12' DEEP V RUNABOUT, GLASS over ply, 7140 Hp Merc and trailer, all in good condition, $700. 478-0734 after 4 pm.

6 TON A LICENCE FROM "Blue Angel" 6500 per ton. Squire Boat Brokerage, 384-3363.

HAVE 19-TON A LICENCE with Seine privilege. Will trade for 15-ton A Licence plus 5-ton A Licence. 335-2794.

40' WESTCOAST TROLLER, MV "Cape Bretoner", fully-equipped and ready to go. To view, Cowichan Bay, phone evenings, 746-6298.

1976 20 HORSEPOWER JOHNson outboard, less than 3 hours. 9½' rowboat with 5½ Johnson, tank and oars. 478-1394.

20' K & C STANDUP CAMPER back, 3 berths, head, galley, 165 hp Volvo FWC $7450. Oak Bay Marine, 656-7286.

80 BOATS and MARINE

Mercury
Marine
YOUR
1-STOP
MARINE
CENTRE
800 Cloverdale
385-1457

OVER 70
New and Used Boats in Stock
Featuring New
CAMPIONS
and
DOUBLE EAGLES
"Open to Offers"
on all trade-ins in stock

bob whyte marine ltd.
SALES AND SERVICE
Corner Harbour and Resthaven
656-7286 SIDNEY
OPEN EVERY DAY
8:30 A.M. 'TIL 5:30 P.M.

NEW 1978 7.5 HP HONDA O/B, regular $799, now only $679.
New 1978 9.9 hp Johnson O/B, regular $944, now only $744.
Used 1974 40 hp Johnson, new powerhead, longshaft, $699.
Used 1968 40 hp Johnson, electric start, exc. cond., c/w electric harness, $409.
Used 1973 9.5 Evinrude, a real good auxiliary, $325.
Used 1961 35 hp Johnson, very good running order, $225.
Used 1971 50 hp Johnson, electric, shortshaft, c/w electric controls, an excellent buy at $649.
Two new 10' fiberglass dinghies, clinker design, c/w oarlocks, regular $499, now $399.
Our new stock of 1979 Johnson outboard motors are now available at the best prices anywhere.
Harbour's End Marina
Box 188, Ganges, 112-537-2932, 653-4402. D-02023A. Open Mon-Fri, 8-5.

PELAGIC
PACIFIC INDUSTRIES (1974) LTD.
a COMPLETE stock of
FIBERGLASS
AND
EPOXY
MATERIALS
Z SPAR
MARINE PAINTS
428 E. Burnside
VICTORIA
386-1811 386-7814

Ray Mason's
ISLAND MARINE
COMMERCIAL VESSEL BROKERS
C.F.V. SALES FOR VICTORIA
479-8822
652-4481

STILL
a few 1978
BOATS and MOTORS
left at
SUBSTANTIAL
SAVINGS
over '79 prices at
MULLINS
MARINE
925 Yates St. 382-4515

OAK BAY MARINE
Sales and Service
BOATS and MOTORS
NEW AND USED
2 H.P. UP TO 240 H.P.
ZODIACS—AVONS
METZLER—SEVYLOR
EVINRUDE—SUZUKI
O.M.C.—MERC. CRUISERS
VOLVO—YANMAR DIESELS
"INFLATABLE BOAT CENTER"
1327 BEACH DR. — 598-3393
OPEN 7 DAYS A WEEK

FOAM—IT
Professional Applicators of Spray on, rigid urethane foam insullation.
Insullates and waterproofs, fish and ice holding tanks, boat hulls, makes rowboats and canoes quiet and unsinkable
For FREE Estimates
CALL 748-1653
Mobile Units serving Vancouver Island and Gulf Islands.

MARINE MULTIPLE
LISTING SERVICE
Glaspar 16' $1670. Sangster 14' $1800. Bellboy 17' $3200. Bayliner 18' $6500. Bayliner 19' $10,700. Chriscraft 28' $27,800. Calglass 19' $5700. Glasply 19' $10,700. C & C 25 $18,000. Catalina 27 $19,000.
652-4626

HARBOUR
MACHINE LTD.
CHRYSLER—VOLVO
Marine gas and diesel engines
Complete Propeller and Shaft repairs
One day service when necessary
Custom Machine and Welding work
31 Erie Street 383-6555

WE ARE
DINGHY SPECIALISTS
And carry the largest selection in stock in B.C. Davidson, Livingston, Galleon, Haida, Hawthorne, Sportyak and many others. Cartoppers, too.
ALL BAY MARINA
2238 Harbour Rd. Sidney
(Open 6 days 8:30-5:30 Closed Mondays)

CFV SALES LTD
594-5224
ATTENTION
To avoid any possible confusion due to recent advertisements from Island Marine please be advised that C.F.V. Sales Ltd. is in no way now, nor has it ever been in the past connected with Ray Mason and/or Island Marine.

BRAND NEW DIESEL, COOK stove, Cyclos burner, best offer, 477-8008.

WANTED HERRING PRIVIlege, to buy or lease, with or without gear, 652-4806.

WESTCOAST TROLLER FOR sale, 43' $160,000 or offers, 384-7987.

80 BOATS and MARINE

BE WARM...
with a cast iron "Pot Belly" wood burning heater
Only $69.95 at
SAILTREND
1157 Newport
592-2711

WEST COAST TROLLER, 42' motor vessel L.J. Penta MD70 diesel (4 yrs.), all electronics, sounders, new radar, lorran, VHF's, etc. A license, also licensed to pack herring and salmon. Suitable for freezer conversion. $164,000-nearest offer. Phone 592-6365 between 5-7 pm. Boat at Sooke Marine Industries, 2019 Kaltasin Rd, Sooke.

1977 COMMAND BRIDGE REINell B267, 255 FWC Volvo, head, shower, pressure hot water, refrigerator, beautiful galley, sleeps 5. Fully equipped- swim grid, dinghy, sounder, compasses, VHF, stereo, etc. Probably the best 26' cruising boat on the market. $22,000 ($8,000 below replacement value). Gerry or Don 388-7371 weekdays.

NORTHERN DANCER, 42' A LIcence W.C. Troller. Full electronics, very well built, excellent accommodation. $168,000.
HI MARY, 46'5" C-licence extroller, 16 ton hold, diesel, full electronics, try $40,000.
30' steel Tug/Boom Boat, Volvo diesel, fully equipped. Offers.
Squire Boat Brokerage
384-3363

CANOE COVE
Yacht Sales
Open 7 Days a Week
656-5711 659-3918
Evenings: 652-4386

28' EXECUTIVE
Twin 188 Mercruiser, FWC, 200 Hrs, separate shower, extensive equipment list includes sniffer, shore power, two-way frig, VHF, C.B., Stereo, anchor winch. House kept. $36,900
CEDAR GROVE MARINA
656-2580

Allstate
MARINE INSURANCE
Excellent Rates.
Low deductibles.
HENDERSON REALTY 385-9741

SEALANDER
Landing Craft
Speedy & sturdy Cargo or Passenger carrying work boats. 4 models. Loads 1 to 8 ton.
Sealander Marine Corp.
119 Charles St. 929-5451
North Vancouver V7H 1S1

38' WESTCOAST TROLLER, 11.6 beam, 6' draft, heavily built, excellent condition, 11.03 ton A license, 353 Jimmy, all hydraulics, Easthope Gurdies, full electronics, 11 ton hold with refrigeration plates, all gear goes. $112,000. Would consider selling license alone. 112-653-4273.

GREW SS-245
24' Hardtop with cuddy cabin 188 Mercruiser, C.B., Sounder Fast, economical. Will consider smaller outboard or sailboat in trade, $11,900.00. 595-2131 or 652-1891.

THE ULTIMATE
FISHING MACHINE
20 ft. Pacific Skiff, 85 hp Johnson, 6 hp Johnson, all 2 years old, sounder, C.B., cuddy cabin, toilet, etc. $4850. Call 386-8385 or 652-4617 ask for Mike.

Tollycraft
LUXURY OFFSHORE CRUISERS
CEDAR GROVE MARINA
656-2580

RADIOS—SOUNDERS—RADAR
VHF — Single Sideband — CB radio — Flasher depth sounders — Radar — Chart recording sounders — Sales — Service — Installation.
Ball and Shemilt Electronics Ltd.
1 West Brunside Rd. 386-9414

IDEAL FAMILY PLEASURE and a fisherman's dream together in 1 boat. 1976 21' Campion Skeena, 188 mc'cr, fresh water cooling, anchor, dinghy, swim grid, spare props, CB radio, full galley, head, very clean, low hours. Asking $11,200. 478-3912.

GOLDEN CYRESS TROLLER, 10 ton, A license, 11 yrs. old, consruction all yellow cedar with oak rims, complete with all electronics and fishing gear, strongly built, 4 crossings, asking price $160,000. 384-3690.

27' SHEPHARD, 1954 CLASSIC, all varnish hull, boathouse kept, 1954 Florida Boat Show, Twin Chryslers FWC, reduced from $10,900.00 to $9,900.00. Boathouse also available. Victoria Boat Mart 453 Head St. 383-3324.

BRAND NEW 33' ALUMINUM Bridge Deck Tri-Cabin Trawler, big 6-cyl., Chrysler diesel, needs interior finishing, remarkable buy at $49,500.00.
View by appointment Victoria Boat Mart. 383-3324 453 Head St.

Chrysler—Seagull
OUTBOARDS
Sales—Parts—Service
KEN PRASING EQUIPMENT
478-9313 934 Goldstream

28' FIBREFORM, LONG CABIN Command Bridge, Twin 188 Mercs, Boathouse kept, asking $24,900 or best offer.
View by appointment Victoria Boat Mart 383-3324. 453 Head St.

28' K&C, 1976 SEDAN/BRIDGE, Twin Merc 165s FWC, H/C and shower. Very clean and loaded. Priced to sell at $25,000.00 firm.
View by Appointment. Victoria Boat Mart 383-3324. 453 Head St.

24½' BAYLINER SARATOGA HT, camper back, large galley, private head, 190 hp OMC, sounder, CB, dinghy. Very clean, $14,500. Bob Whyte Marine, 656-7286.

ACME BOATYARD
Haulouts, storage, repairs. Located at Van Isle Marina. 656-4731, 656-6551.

YANMAR
Need a yanmar? Marine or industrial diesel, for information call 652-4533.

USED OUTBOARDS
Great selection from 2 h.p. to 100 h.p.
GIBSON POWERCRAFT
382-8291

MUST SELL 24'X8' CUSTOM craft fiberglass hull and engine, 165 horsepower Mercruiser inboard outboard, stove, fridge, sounder, etc. $4,000. 112-743-4202.

PETFORD BROTHERS CUStom finishing, specialists in marine and home woodwork. Free estimates. Brian 479-6103, Don 652-1317.

HERRING TENDER AVAILable, 55' tuna troller, accommodates seven, professional "home" cooking, skipper can shake, Ph. 935-6486 evenings.

MUST SELL, 1973 MARLIN Deep V, 50 hp Evinrude, Pace CB, EZ load trailer, finished in white with red stripe. $2900 or best offer. Call after 5pm 474-1716

WANTING TO CREW ON SALmon troller, this season, with the opportunity of purchasing half or whole interest in boat after season. Victoria Press, Box 14.

18'6" STARCRAFT CUTTY cabin, 2 berths, head, 40 hp Johnson elecric, new 2200 lb. Roadrunner $6850. Bob Whyte Marine, 656-7286.

WANTED: BLOCK FOR 1974 3-cylinder 65 hp Mercury. 477-2883, after 5.

7.5 MERC, LIKE NEW, CARB missing, includes tank and hose, $100. 595-2553.

1977 20 H.P. JOHNSON, EXCELlent condition, very low hours, $680, 721-5085.

80 BOATS and MARINE

THUNDERBIRD
YACHT
SALES
WESTPORT MARINA
Next to Swartz Bay Ferry
2075 Tyron Road, Sidney, B.C.
MAKE YOUR
NEW YEAR'S WISH COME TRUE

A MILLION DOLLAR
INVENTORY FOR
YOUR SELECTION

79-2850 Bounty Twin	$44,900
78-28' Carver Twin	$44,900
78-31' Cruise-A-Home	$43,900
78-22' Sangster Blk-hd.	$13,900
78-20' Sangster Blk-hd.	$12,995
78-22' Ranger-Sail	$11,900

Orders taken on '79
305s & 25' Buccaneers

EXPERIENCED BOATS

45' Gulf Commander	$175,000
40' Cruise-A-Home	$U.S. 45,000
31' Cruise-A-Home Twin	$35,000
32' Classic Chris Craft	$23,900
32' Grenfell C/B Twin	SOLD
30' Pacemaker Cab-Cr tw	$21,900
30' Cab-Cruiser Diesel	$ 8,500
28' Luhrs C/B Twin	$31,900
28' Tolly c/b twin	$29,900
27' 7 Chris Connie	$15,500
27' Trojan '75 Chry. FWC	$23,500
27' Richardson Diesel	$ 8,900
26' Chris '56	$ 8,500
26' Telstar C/B FWC	$18,900
2550-'77 Sun Bridge	$17,900
2450-'75 Saratoga offshore	$11,500
2350-1976 c/b Nisqually	$17,500
24' Revel Craft Inboard	SOLD
24' Winner C/B 188	$11,900
24' Reinell C/B Blk-Hd	$17,700
24' Reinell C/B 188	$10,900
24' Reinell '76 Low hrs.	$13,900
23' Grenfell 6 cyl. Grey	$ 3,900
24' Bellboy HT 165 I.O.	$ 7,500
22' Fibreform C/B 188	$11,900
15' Sangster 50 HP/Tir	$ 1,850

SAIL BOATS

37' Steel Liveaboard	$55,500
35' Spencer '75 Loaded	$53,900
29' Tillicum Cutter	SOLD
26' Reinell OB	$11,900
17' McGregor and trl.	$ 3,495

Call John Neufeld
DAY 656-5832 Eve. 656-3817

gp
"It's The Service That Sets Us Apart"
USED BOAT,
MOTOR &
TRAILER
PACKAGES
14'6" FIBERFORM
14'6" GLASSCRAFT
15' SKAJIT
15' K & C
15'6" SANGSTER
15'6" GLASSCRAFT (3)
16' FIBERFORM
17' GLASSCRAFT I/O
20' GREW I/O
20' DOUBLE EAGLE I/O
22' BELL-BOY I/O
22' LYNNWOOD I/O
24'6" BAYLINER I/O
ALSO
A Good Supply
Of Used Motors
AT
GIBSON
Powercraft Centre Ltd.
2520 Gov't St. (near Bay)
382-8291

NATIONAL
A few selections from our many NATIONAL LISTINGS
SAIL
VEGA 27. Albin inboard. 3 sails. 4 berths. Vega 27's have cruised the Atlantic and Pacific — Swedish quality and robustness. $22,000
40' SEA WOLF. All fibreglass. Wm. garden design. Ketch rig. Perkins 85 h.p. diesel. The inventory would need a column to describe. Workmanship second to none. A connoisseurs yacht. $98,500
POWER
25' SABRECRAFT BELLBOY. All fibreglass. Mercruiser 188. F/Water cooled. 5 berths. Built '75. $16,900
LUXURY AFLOAT. 60' diesel yacht. Built Nova Scotia '76. Twin Cat. 210 h.p. 10/12 berths. Every possible "extra". Would make excellent charter yacht. $250,000 Trades welcomed.
NATIONAL BOAT SALES LTD. carry a large selection of new yachts. Western Canada agents for GRAND BANKS, FISHER, MOODY, ALBIN, SISU, SEIDEL-MANN, PACIFIC PILOT, PUGET-TRAWLER. Victoria agent for CATALINA.
DICK CHUDLEY
or LUKE KYNASTON
NATIONAL
Boat Sales Ltd.
2060 White Birch Road
Sidney, B.C.
V8L2R1. Tel. (604)656-3966
AND ALSO AT
False Creek, Vancouver

VAN ISLE
MARINA
POWER
38' Chris Craft "Connie" Tri Cabin arrangement with twin power. An exceptionally clean vessel that features thousands of dollars in electronics alone. Trades considered. $89,000
26' Campion Toba (1976) Com. Bridge. Options incl. t/tabs, dinghy, radio, sounder etc. $22,500
44' McQueen Express Cruiser — twin G.M. Diesel power. A rare large cockpit model that has a light plant, radar and more $69,500
SAIL
35' Orient Ketch (1977) f/g & teak construction with diesel power. Would make an excellent liveaboard with its diesel stove and aft cabin $58,000
19' Sloop — cedar on oak construction with I/B engine — Good starter boat $3,500
41' Cruising sloop — Completed 1977 f/g over wood construction. Diesel power. Presently a spacious liveaboard. $58,000
For these and many other fine listings, please contact JOHN ALLEN at
VAN ISLE MARINA CO. LTD.
Tsehum Harbour Box 2130
658-1138 Sidney, B.C.

X 20' LOG SALVAGE, ORIGInal inboard plus rebuilt 25 Hp Evenrude, 5 Hp kicker, $1400. 642-5924.

17' BRANDLMAYR HULL, new, as is, $125. 382-8806 after 5pm

FOR SALE, 6 TON A LICENCE and set of 3 spool gurdies. 112-537-2937.

16' GLASPLY WITH 80 HP, INboard/outboard, E-Z load trailer, excellent condition, $4100 OBO. 382-3093.

16' NEW FIBERGLASS RUNabout, needs finishing, make an offer. 642-4101 evenings.

MARINE MULTIPLE LISTING Service. Call us before buying or selling your boat. 656-3598

14' CANVASS KAYAK, PADdles, good condition, $85, Barry 477-2169.

MUST SELL, 74 19' FIBERGlass, 130 hp I/O Volvo. $4300 or best offer. 383-9284.

80 BOATS and MARINE

ON DISPLAY
New! New!
Californian 34, length 34', beam 12'4", powered by twin 130 hp FWC Perkins diesels. Cruise at 13-14 knots. Features two private staterooms, head and shower, large bright galley and salon with sliding teak side and aft doors. Walk-around decks, command bridge, with many excellent standard features.
Soon to Arrive:
CALIFORNIAN 30
Used Specials
1972 Canoe Cove Tri-Cabin, twin 160 hp Perkins diesels, automatic anchor winch, Constavolt, two sounders, diesel furnace, VHF, auto fire extinguishers, auto pilot, electro guard system, transom door, 050 Decca radar, two dinghies, stereo, bilge alarm. EXCELLENT VALUE. $110,000.
CANOE COVE YACHT SALES
(Next to Swartz Bay Terminal)
656-5711, 656-3915, 652-4386 (eves)

17'6" K & C, NEW TOP, 60 HP Johnson electric, 1600 EZ-loader. Excellent condition. $4650. Bob Whyte Marine, 656-7286.

19' K & C HT, CAMPER BACK, 130 hp Volvo. Excellent fishing boat. Top condition. $5950. Bob Whyte Marine, 656-7286.

FOR SALE BY OWNER, F/V "Pacific Wind", fully equipped 41' freezer/troller, built 1977, 10 ton "A" lic. 478-1902.

30' PACEMAKER, 1966 MODEL, with twin 190 hp, FW cooled motors, reduced sharply to sell, $16,500 phone 743-2005.

16' RUNABOUT COMPLETE with 40 Merc, Seagull kicker and trailer, as is, $250 or offers. 642-5108 anytime.

38' WESTCOAST TROLLER hull, 175 hp Cummins, twin disc marine gear, etc. 656-6909, between 5-7 pm.

THE McQUADES SHUFFLE
Our next step to serve you better. Drop in and see what we're doing.
McQUADES MARINE SUPPLY
Yates at Wharf

WANTED WEST COAST troller 38-44'. Have 35' troller for possible trade. 382-6711.

HERRING TENDER VESSEL (50'), and owner for rent, 285-3110.

BOAT LETTERING A SPEcialty. Phone Ken Warner, 652-2007.

16' FAMILY RUNABOUT, choice of motors. Very seaworthy. 477-2805.

FOR SALE — "C" LICENSE and "A" license tonnage. Ph. 682-3816.

6500 LB. E-Z LOADER TANDUM trailer with electric winch. $2300. 478-0021 or 478-6857.

14' HOURSTON GLASSCRAFT, 60 horse power Johnson, E-Z load trailer, $3000 or offers, 592-0149.

ALUMINUM GILLNET DRUM, drive, roller and brackets for sale. 335-2794.

13' FIBERGLASS, 20 HORSE Merc., 18' Roadrunner, $995 or sell separate. 478-6832.

BRAND NEW POWER WINCH, never been used, new price $325, sell $275. 658-8554.

JOHNSON 75 OUTBOARD motor, $225 or best offer. 642-5161.

14' K & C, 35 HP EVINRUDE, new 2200 lb. Roadrunner $2250. Bob Whyte Marine, 656-7286.

16' CALGLASS, 65 HORSE Merc, many extras, offers, 479-4814.

WANTED SMALL MERCURY kicker, good condition reasonable, 478-7402.

14' GLASS CONVERTIBLE, 20 and 3½ hp motors. Tilt trailer. $1350. 479-1859.

6 TON A LICENCE, $7000 PER ton. 112-934-6610

"C" LICENCE FISH BOAT, offers. 478-5008

C LICENCED 32' DOUBLE ender, $6500, 595-3728 after 4:30.

WILL HANG YOUR HERRING nets, you supply twine. 246-9516.

35 HP EVINRUDE FOR SALE
$175, 382-2510.

10' OUTBOARD BOAT AND 14.9 horse motor, $150. 479-0309.

1972 9.5 HP JOHNSON, NEVER used, $650. 384-7596.

76, 14½' K&C, 40 HP JOHNSON, trailer, 383-4973

4 HORSE JOHNSON, IDEAL for canoe, as new, $375. 386-3711.

BOSTON WHALER
WINTER SALE NOW

9' Boston Whaler tender	$1,395
11' Boston Whaler std.	$1,695
13' Boston Whaler sport	$2,295
15' Boston Whaler sport	$3,395
17' Boston Whaler sport	$4,395

New trailers and engines on sale Call PLEASURECRAFT SALES 658-8567.

81 SAILBOATS

Gypsy Yacht Sales
"BRITISH COLUMBIA'S EXCLUSIVE DEALERS FOR COLUMBIA YACHTS"
MUST BE SOLD
PRICES REDUCED
PEARSON TRITON 29
Atomic 4, new sails, new upholstry, very well equipped including spinnaker. Was $23,500 now only $19,900
CAL 25
Main, 2 headsails, spinnaker, dinghy, african queen boomtent, Evinrude 9.9 elec. just serviced, Was $10,900 now only $9,750.
DIESEL CRUISER 33
Autopilot, VHF, oilstove, engine rebuilt 1976. Was $18,900 now only $12,900.
BOSTON WALER 13
SPORT
Replacement cost $2,600. Now only $995. These boats on display, call now for full details.
2270 HARBOUR ROAD
SIDNEY 656-5591

FOR SERIOUS CRUISING
Grampion 30 sloop, diesel, new April 1975, three sails, cabin heater, wheel and pedestal, cockpit dodger, VHF, sounder, fully-outfitted for six persons. Solid value at $32,900. Located at Maple Bay. Phone GEOFF SIMPSON, 748-3242.

WE SELL SAILING
SAN JUAN-7.7, race ready, $23,900.
SAN JUAN-28, sail away at $30,500.
Finn Nielsen, 385-4111 or 746-6260 (evenings).
Blue Water Yachts Ltd.

ERICSON YACHTS
Anglers' Anchorage Marina
933 Marchant, Brentwood Bay
652-3531

CAL 20 - A BEST BUY
Clean, well equipped, 5 sails, 6 hp outboard, moorage paid until April. Call 477-8025 after 6 weekdays, anytime weekends. $5,450 or offers.

1976 CATALINA 22 DELUXE, Main, jib and Genoa sails, galley, dinette, marine head, 9½ hp Johnson. Excellent condition. $7650. BOB WHYTE MARINE, 656-7286.

C AND C 25, BRISTOL CONDItion, loaded, 749-6497.

81 SAILBOATS

17' DAVIDSON CHUGGER, DIESEL inboard with many extras, new 1977, low hours, save over $3000.00 from new at $9,700.00 on display at Victoria Boat Mart. 453 Head St. 383-3324.

29' CAL, FULL RACE equipped, 4 sails plus spin, sleeps 6, cruisable. View by appointment 383-3324. Asking $26,900.00 n.n. Victoria Boat Mart 453 Head St. 383-3324.

1' KISMET TRI, CUTTER RIG, completely equipped, ready to go, 5 sails, full headroom. Asking $15,000.00 or best offer. View by appointment 383-3324. Victoria Boat Mart — 453 Head St.

VICTORIA HONDA
OUTBOARDS for the sailor
7½ hp and 9.9 hp in stock
2851 Douglas 386-8364

29' FIBERGLASS HULL AND deck. Tillikum model for owner completion. On dispaly in Sooke. Phone 642-4101 evenings for viewing.

17½' LEISURE, ALL GLASS cruising sloop, 4-berth, 2 sets sails, try $5,495.00 on display at Victoria Boat Mart 453 Head St. 383-3324.

29' GURNEY FULL HEADroom flyer, Merc 20, WC, galley etc., sailaway Asking $9,900.00. On Display at Victoria Boat Mart 453 Head St. 383-3324.

21' NORTHWEST, VERY roomy 4½ berth cruising motor sailer, all glass. Asking $8,750.00 or offers. On Display at Victoria Boat Mart 453 Head St. 383-3324.

1975 CROWN 23 FOR SALE, many extras, for cruising or racing, rigged for solo. Call Kelly at 388-4671, $12,800.

33' DOUBLE ENDED KETCH, Gardner diesel, equipped for liveaboard, cruising, $35,000. 656-6097.

1975 21' VENTURE, 4 BERTH fiberglass Sloop, well equipped and in new condition. $4,200. 477-7646.

BARNACLE YACHT CHARTER Book for summer, 24' San Juan, 26' Grampion. 382-6633.

RAWSON 26 FIBREGLASS sloop, poptop, sacrifice to best offer. 656-7051.

1976 TANZER 26, GOOD CONDITION, many extras, $17,900. 385-7173.

MUST SELL, BEAUTIFUL 1978 Catalina 27, sail-away condition. 6 months old. Offers. 382-6861, after 5.

26' TANZER, MAIN, JIB AND Genoa. Immaculate condition. $17,200. 479-8456.

HOBIE CAT 16, FLAMER SPEcial edition, $2500. 656-3513.

23' STAR, GOOD CONDITION, $2000. 652-5775 or 656-3170.

WINTER SALE NOW
Swiftsure 21, quality fibreglass construction, teak interior, main, jib, 7½ Mercury, sleeps four, trailerable, Winter Special $8,995.

Harpoon 17, unsinkable fibreglass Boston Whaler daysailer, main, jib, trailerable, Winter Special $4,995.

New trailers and engines on sale Call PLEASURECRAFT SALES 658-8567.

83 AIRCRAFT

CAVU AVIATION FLYING School, Nanaimo Airport, requires Class 2 and Class 3 flying instructors. 245-7978 or 758-5837.

92 SPORTING GOODS

INTERNATIONAL KNIVES
RIFLES — PISTOLS — SHOTGUNS

SPECIAL GUN PURCHASE PLAN
Let International Knives buy your firearms aquisition certificate — When you purchase any gun over the value of $100 (one hundred dollars). We will PAY for your F.A.C. (Good for 5 years) in CASH when the gun is picked up — trades accepted — offer good on outright purchase or INTEREST FREE Lay-a-way — offer expires Feb. 28, 1979 — Planning on buying a gun in 1979? — Don't miss out — prices are steadily increasing — Over 600 guns in stock to choose from — P.S. We are expanding — double the size — Double the service — watch for our special opening — 'We Have The Edge'
574 Yates St. 383-2422

Robinson's
TURN THE KEY TO VALUE
Compact takedown
AR7 Explorer
The 22 Rifle for You
Only $139.95
SALES, SERVICE, SELECTION
RIFLES
Rossi 22 pump, $169; Marlin 22 lever, $189; Brow 22 lever, $175; F.N. Browning pump, $99; Savage 30/30 pump, $149; Win 1866 rep 38 SPL, $169; SHOTGUNS: Bretta 12g auto, $394; Parker 12g double, $259; Brow 20g auto 5, $469; PISTOLS: Brow Medalist 22 auto case, $399; Mauser 32 auto, $129; Colt 45 Cup, $529; Colt 32 auto, $99.
12 Months, 12 Big Prizes, Enter Today
Camping, Hunting, Fishing
1307 Broad St. 385-3429

PLAY-MOR RECREATIONS LTD.
Billiard Tables, Shuffleboards
Cues and Accessories
!Special-Foosball-Special!
Games Room Lights
517 KELVIN 384-3332

FRANK WHITE'S SCUBA SHOP
832 Fisgard 385-4713
Next N.A.U.I. Scuba Courses starting January 22.

RIMPAC DIVERS Ltd.
Discover the beauty of the Gulf Islands, on a boat dive this Sunday to the Gooch Island area. Cost $10. Group leaves from the shop at 9:30 a.m. 9818 5th St. Sidney or phone 656-6313.

12C.ATT. SKIERS
For the professional look and super performance on the slopes, OCEAN AIR SYSTEMS now offers the public an exclusive line of custom tailored ski wear at wholesale prices. Phone for more information 384-3090.

FOOSBALL TABLES
Green or blue playfields, $275-$445. Also several slightly damaged tables. Aco Enterprises Ltd. 384-8913 Monday-Friday 517 Esquimalt Rd.

POOL TABLE, ONE YEAR OLD, top model ⅞ Italian slate, cues and two sets of Belgian balls. Cost over $1000. $850 or best offer. 478-5692.

1 PAIR MEN'S FICHER 190 skis, $25; 1 pair lady's Caber ski boots, size 7½, like new, $35. 383-3384.

NEW HEAD SKI JACKET navy/red, size 14; Tecnica ski boots, size 7½ Medium, navy. 595-2475.

WOMAN'S ⅜ WET SUIT, $110; regulator, $30; lead weights. 592-7694.

JUNIOR GOLF CLUB SET, nearly full size $50, Barry 477-2169.

MENS DRY SUIT AND EQUIPment, used once, best offer. 386-0375.

UNDERWATER CAMERA Nikonos 11, optical viewfinder, and accessories. 652-4564 or 388-3947.

SKI RACK FOR SPORTS CAR, $23. Golf clubs, 5 irons, 2 woods, bag, dozen balls. $50. 386-3711.

ICE SKATES, BOY'S 8, GIRL'S 13, offers. 477-0316.

LADIES NORDICA SKI BOOTS, $30. Phone 479-0461.

⅜'' WET SUIT COMPLETE, reasonable, 478-5175.

DIVING EQUIPMENT, NORDICa ski boots, 30.06 rifle. 595-1939.

93 CAMERAS, SUPPLIES and PHOTO FINISHING

bill's photo supply
DOWNTOWN at
1672 Douglas
383-7443
LANGFORD at
800 Goldstream
478-2712
2047 Oak Bay Ave.
592-3122
THIS WEEK Featuring
Large supply of photographic books on hand.

city photo
1227 Gov't.
385-5633
24 HR. SLIDE PROCESSING

BOOSTER-T FOR CANON F-1 $175, Canon 310XL movie camera $170, Eumig 610D movie projector for $140, Canon 135/3.5 and 35/3.5 $105 or offers, 478-7165.

NEW FUJICA AZ1, 43-75 MM zoom lense, Polarizer and case $450 value. Sacrifice price $350. 595-7134

GENER ZOOM LENS F4, 70MM to 220mm Pentax screw mount, $100, 479-0461.

SUPER SAVINGS AT HARBOUR Square sidewalk sale. ISLAND COLOUR LABS. 384-2242.

WANTED-PHOTO ENLARGER and dark room equipment. Ask for Alan, 478-2979 or 479-6672.

CANON F1 BODY, 50 MM F1.4, 135 F2.5, lenses, excellent condition, tested. 385-1529.

MOVIE CAMERA AND PROjector, regular 8 Bell and Howell, best offer $90. Evenings 592-2656.

WANTED PENTAX SP-1000 IN good condition, phone 598-1637

CANON 300MM FD TELEphoto lens F5.6, $175. 479-5094.

96 RANGES, STOVES and FURNACES

Microwave Oven Rentals
Month to month
Homark Sales Ltd.
595-7111
Rent to own or commercial leases also available.

HAVE PURCHASED SEARS Kenmore range, selling 24'' Moffat range, excellent condition, $175 or offers. 658-1167.

MOFFAT FIESTA RANGE, with hood, good condition, $150, 592-7580.

MOFFAT BUILT IN STOVE top, aluminum, 2 months old, $150. 479-0704.

118,000 BTU, AIRCO OIL FURnace, controlled and duct works. $200. 721-3062.

FAWCETT OIL HEATER WITH 110 gallon tank and stand. Good condition, 478-3584.

NEW STOVE, FRIDGE!
2 sets, big savings also! Used fridge. Buyright 474-2154.

FOR SALE, ONE STOVE. 385-8997.

ANNEX HEATER STOVE WITH copper coil, $100. 598-1440.

97 FURNITURE

PINECRAFT LTD. QUALITY Ontario pine reproduction furniture. View a selection and get catalog/price list at the Seaboard Show Home, 4308 Shelbourne St. 2-4 pm Saturday and Sunday. Further information 656-6207 after 7 pm.

NEW BEDS AT LOW LOW prices. Single size box 7 mattresses $99.00 — Double size box & mattresses $129.00 — Queen size box and mattresses $199.00. Echo Furniture 704 View St. 384-2214.

3 ROOM GROUPING NOW ON sale at big savings — Living room — Bedroom — Kitchen. Individual Groupings can be purchased separately easy terms. Echo Furniture 704 View St. 384-2214

"WATERBEDS"
Factory to you.
531 David St. 382-3157

RENOVATION SALE, SOLID oak dining room chairs, quantities 1 to 50, can be seen at The Kings Den, 655 Douglas St, 388-4488.

SOLID CORDOVAN MAHOGany bedroom suite. Triple dresser with large mirror, 6 drawer dresser, bookcase headboard, good condition, 592-6156.

6 PIECE TEAK BEDROOM suite, mattress and box spring not included. 2½ years old, cost new $2,950. Asking $1,200. 656-7175 evenings or weekends.

GLASS TOP COFFEE TABLE, $100; buffet/liquor cabinet, $100; dresser and chest of drawers, $100. 477-7565, evenings and weekends.

EARLY CANADIANA REPROductions, charming library desk with hutch, dark finish brass fittings, 36'' wide, 75'' high. Beautiful condition. $420. 721-3491.

PRACTICALLY NEW LOUNGE, makes into bed, $85. Perfect working electric stove, 40'', glass oven door, $40. 385-4273 after 3:30 pm.

EXECUTIVE DESK, SOLID oak, 1 year old, 66x36, 5 drawer, legal or standard file system. New $620, asking $375. 595-2933, 595-1351.

KITCHEN TABLE AND 6 chairs, $75. Captains bed, no mattress, $75. Bedroom vanity with mirror and matching chest of drawers, $35. 595-3207.

LARGE RED VELVET CHESTerfield suite, $500. Brown hideabed, $250. Mediterranean coffee table, $85. Red pole lamp, $25. Curtains. Phone 478-8869.

ALL-PURPOSE TABLES, SOLID fir construction, $20 a sq. ft. 386-9016.

FURNITURE REFINISHING
All types. Museum trained with over 10 years experience. Satisfaction guaranteed. 598-2706.

5 PIECE BRONZE TONE DInette suite, one large bronze tone high chair, one large crib. 656-3394 after 5.

BRAND NEW, DINETTE SUITE with 4 chairs, couch and chair, sell for less than new cost, 479-0530.

COLONIAL CHESTERFIELD, loveseat, chair, ottoman, rust colour. Excellent condition, $380, 388-4219.

OUR ENTIRE STOCK OF CHESterfield suites all drastically reduced for quick sale. Echo Furniture 704 View St. 384-2214.

97 FURNITURE

BARGAIN ANNEX
Lower Main Floor of STANDARD FURNITURE
PICK-UP & SAVE SALE
USED CHESTERFIELDS
Due to our recent sale in our main store we have a wide range of chesterfield trade ins

2 pce. gold nylon cover	$ 84
2 pce. beige nylon, curved front	$174
Chesterfield, green, high back, very large and comfortable	$179
Chesterfield, blue green brocade, extra comfortable	$174
Hide-a-bed and matching chair, dark blue tweed	$224
2 pce. daveno and matching chair, colonial style	$134
Redi-bed, gold tweed, in excellent condition	$225
Daveno, brown	$ 84

PLUS
a large selection to numerous to mention.
SMALL CHARGE IF DELIVERY NEEDED
Come In - Browse Around
Trade-Ins Accepted
CREDIT TERMS AVAILABLE
737 YATES
382-5111

30% -50% OFF
FURNITURE CLEAROUT
Active is closing it's furniture department to become an all appliance store. About $70,000 worth of furniture must be cleared this month. Lamps, kitchen, bedroom furniture. Large stock of chesterfields. PRICES SLASHED.
ACTIVE FURNITURE
566 David St. 382-8274

MATTRESSES
LATEX RUBBER — Mattresses automatically adjust to variations in weight giving even support the full length of the spine. Latex is comfortable, cool, and non-allergenic.
"Q"-FOAM — is highly resilient foam that comes in a variety of density, which enables us to manufacture a mattress to the specifications recommended by many doctors.
We manufacture mattresses in odd shapes and sizes, with box springs to match, available in spring filled or solid base.
INVEST IN REST!
Open Fridays Til 9 p.m.
IMMEDIATE DELIVERY
Gregg Furniture
2300 Douglas 388-7365

LUNDS...
Buy or Sell Your Furniture At Auction
386-3308

VILAS MAPLE DINING ROOM suite and hutch, needs refinishing, 474-2425, after 5.

DESK, 8-DRAWERS, LEATHER top, quite old, very good condition, $450. 386-6574.

COUCH AND MATCHING chair, brown. $75, 383-8796 after 5 pm.

QUALITY TEAK HUTCH AND buffet, excellent condition, $600 firm, 721-3064

MODERN LOVE SEATS, BEIGE $375 pair or $200 each. 386-9201.

SINGLE BED, MATTRESS with headboard, springs and legs, excellent condition, 479-5414.

ROLL-AWAY BED IN GOOD condition, $20. Phone 477-0367.

BROWN ARBORITE TABLE, 4 chairs, hutch, buffet, $300, 385-2704.

COFFEE AND END TABLE, $210, like new. 383-8389.

COUCH, LOVESEAT, CHAIR, $250. 388-4429.

BEAUTIFUL OAK BUFFET, $350. 656-5100.

BLUE 2 PIECE COUCH WITH chair, well kept, $100. 479-2435.

1 TABLE AND 4 CHAIRS, 1 table and 2 chairs. 383-5274.

SINGLE WATERBED WITH raised frame, $30. 656-2919.

EIGHT DRAWER DRESSER, $60. 388-7385.

BEDROOM VANITY WITH MIRror and 5 drawers, $75. 382-0043

CAPTAIN'S BED, EXCELLENT condition. 652-4384 after 5.

HIDEABED, GOOD CONDITION $135. Coffee table $12. 595-2952.

5 PIECE MODERN BEDROOM suite, phone after 6, 479-8955.

2 PIECE GREEN BROCADE chesterfield suite, $50. 595-4768.

97 FURNITURE

DAVENPORT COUCH AND chair, $100, good condition. Dinette set, good condition, $100. 595-5252, 721-3948.

2 COLONIAL LIGHT FIXtures, antique brass finish, 16'' shade, near new, reasonable, 656-7003.

WATERBED, KINGSIZE, COMplete with padded 4 poster frame, heater and thermostat control. Used 6 months. $400, 478-0159.

TWO MODERN OVERstuffed style chairs and large hassock to match. Brand new. Cost $527, sacrifice $200. 383-5480

5 PIECE DINNETTE SUITE, chairs have orange floral designs. Excellent condition, $175. 477-7659.

GOLD RECLINER, $50. TWO brown easy chairs, $35 each. Hostess chair, $20. All good condition. 383-0044.

CUSTOM BEDS, CAPTAINS, $120, mates, $115, mates bunks, $150, 479-7400

TWO MATCHING FLORAL velvet loveseats, like new, $325 each. 479-6087.

SALEM FURNITURE: CLOSE desk, two 3 drawer dressers. 598-2759.

TWO TWIN-SIZE BEDS. $25 each, reasonable condition. 383-3850.

98 TV, STEREO, RADIO SALES and SERVICE

GIGANTIC TELEVISION CLEARANCE

ELECTROHOME		
26'' French Prov.	$1129	$999
26'' Wal Cab.		$749
26'' Colonial	$1129	$999
26'' Walnut	$899	$829
20'' Diplomat	$829	$729
14'' Courier	$479	$429
PHILCO		
26'' used		$149
TOSHIBA		
20'' Portable, midband	$769	$699
20'' Portable	$699	$599
14'' Sw. portable	$549	$488
HITACHI		
26'' Col. remote	$1395	$1249
26'' Wal. cab	$1249	$1099
26'' Wal. remote	$1395	$1249
26'' Wal. remote	$1295	$1095
26'' Walnut	$999	$899
20'' Portable	$699	$599
20'' Remote	$879	$788
20'' Remote	$1199	$988
16'' Remote	$749	$679
14'' Remote	$699	$619
13'' Portable	$479	$429
Video recorder	$1695	$1595

TILLICUM FURNITURE
Hillside Shopping Centre 595-3331

5 YEAR WARRANTY
1979 20''
ELECTROHOME
COLOR TV RENT TO OWN
AS LOW AS $22 per month.
NOTE: Rent to own available for any size, any make.
ALSO — we rent color TVs $25 per month — $10 delivery.
CITY CENTRE TV
OPEN 10 A.M.-9 P.M.
6 DAYS A WEEK
477-6971
Next to K Mart in the Mall

HELP
Too many color TVs taken in trade. Come in—make an offer, CITY CENTRE TV, next to K-Mart in the mall, open 10-9 p.m. 6 days a week.

GIANT 6' SCREEN
TV in 18'' high coffee table cabinet, remote control with midband converter. Beautifully clear picture quality. Must sell $1250 or best offer. 382-6546.

CUSTOM-BUILT SOLID BODY guitar, $700 or offers; Two Shure mikes, new, $50 each; Fender Tremolux four 12'' speakers, $350 or offers; Hokeytone stereo speakers, offers. Must sell. 385-6187.

25'' used colour TV. New picture tube with 2 yr. warranty, 6 mos on all parts and service $299.95.
ATLAS STEREO AND TV
763 Fort St. 385-2712

YOU CAN SAVE DOLLARS now. All colour TV's in stock on special low cash prices. ELECTRON TV, Cedar Hill Shopping Centre, 721-3432.

EXCELLENT STEREO, DUAL 1237 with Shure M-93ED cartrage, new Luxman R1040 receiver and 2 BIC Formula 3 speakers. System $889. 384-7810 after 5:30.

THE ULTIMATE SANSUI
9090 amp, 115 watts power, direct drive turntable, 7500X speakers. A beautiful system in flawless condition. $1000 firm. 388-7073.

AKAI 8 TRACK RECORD PLAY back deck, high quality, reasonable offer. Also Koss HV1 headphones. 388-4483.

HITACHI CASSETTE RECORDer, plus two 12x12 speakers, assorted tapes. Excellent condition. 478-5491.

WANTED: REEL TO REEL color video-recorder and/or color TV monitor. Reply Victoria Press Box 40.

ANYO STEREO RECEIVER. 45 watts per channel, tuning meters, filters, tape monitor, muting, excellent condition. $200. 595-0214.

AKAI STEREO SYSTEM, TURNtable, amplifier and 2 high quality speakers. $395 or nearest offer. 658-5505.

MOVING, 26'' CONSOLE COLOR tv, excellent condition, $195. 477-0695.

SONY TRINITRONE COLOUR T.V. 15'', as new, $350, 592-0250 after 6pm.

DENON TUNER, TU-501, ALSO have amp output meter, $350, 478-5415 days.

5 YEAR OLD PORTABLE 26'' Zenith colour T.V. and stand, $100 or offers, 656-4296.

TEAC A-3340S REEL-TO-REEL 4 track tape deck, low hours, excellent condition. $1600. 478-8444.

AC/DC PORTABLE AM/FM stereo, cassette system superscope. $150. 598-6874.

ONE STEREO CONSOLE UNIT, one colour TV console unit, 479-0309.

PIONEERS BEST PRE-AMPLIfier Spec-1, $350 firm. Phone 5.30 to 8 pm, 477-3246.

THEATRE SOUND, BRITISH Wharfedale speakers, 60 watts, $600 new, $400. 477-5571.

DUAL 1215 TURNTABLE, $100. 383-8389.

PROLINER SPECTRUMS, 5 months old. 479-6588.

CUSTOM SPEAKERS OF ALL types for sale. 478-5631, 478-3461.

SONY 366 STEREO TAPE DECK plus 46 tapes, $250. 595-4933.

20'' RCA COLOUR TV, EXCELlent condition. Offers. 474-1081 after 5.

21'' ZENITH COLOR TV, $200. 592-1804.

SEARS 20'' COLOUR T.V. $150. 383-1278.

GOOD 22'' B/W CONSOLE TV, AM-FM car radio, 383-7672.

99 GROCERIES, MEAT and PRODUCE

North Douglas Delicatessen

New Zealand Edam	1.69 lb.
Canadian Mozzarella	1.69 lb.
Cheddar white or colored	1.79 lb.
Cooked Imported Ham	2.29 lb.
Salami & Hot Pepperoni	1.59 lb.

Game & Seafood Specials
Open Tue.-Sun. Closed Monday
3891 Douglas 479-1827

WILLIAMS
QUALITY MEATS 795 FORT ST.
384-0525 — 384-0526
GRADE "A" FREEZER BEEF
Sides $1.55 Hinds $1.75
Full Baron $1.75
Cut—Wrapped—Frozen
Price per pound increases due to trim, etc.

ALBERTA GRAIN FED A-1 steer beef sides $1.48 pound, hinds $1.68 pound, fronts $1.28 pound. Grain fed side of pork $1.18 pound. Cut, wrapped, frozen. Highest increase per pound due to trim. Old Country Meats. 642-3950.

CANADA NO. 1 LETTUCE, only 69¢ a head; carrots, 10¢ lb.; cabbge, 19¢ lb.; B.C. apples, 19¢ lb. Only at Glen Lake fruit stand, 2686 Sooke Rd., Victoria B.C. Open every day from 9-9 pm. 478-4414.

SALMON
Catch your own with our Professional guides. Special through March, no fish no charge. 652-1512 or 477-7944.

FRESHLY PRESSED APPLE juice available year round. $3.50 Imp. gal. Add 75¢ for bottle if needed. Bezzola's, Cobble Hill.

CABBAGE AND POTATOES. 652-1582. 6858 Pat Bay Highway.

SAANICH ORCHARDS
We still have a good supply of winter apples. 652-2009.

POTATOES, $2 PER SACK 652-1546.

100 MISCELLANEOUS FOR SALE

TRIPLE AXEL BRAKES, springs, wheels, tires from mobile home, 500 miles, $250. 388-6262.

HOUSEHOLD ITEMS. WASHer, dryer, bikes, gas generator, bolts, fans, Trimall, ladder, 6821 Veyaness, 652-2926.

AUTOMATIC WASHER, $100, dryer, $75, pair $150; rust carpet, $35, 10x12 approximately. 652-9967 or 652-3531

HITACHI APARTMENT-SIZED washer, excellent condition. Phone between 9:30 and 4, 383-7697.

ADMIRAL CUSTOM 18 AUTOmatic washer, Frigidaire deluxe ventless dryer, excellent condition, $350. 656-4717.

DINING ROOM SUITE, TABLE, four chairs, buffet and hutch, $300. Fridge, suitable for second fridge, $60. 477-1384.

AVOCADO 2 DOOR FROST free fridge, Kenmore stove and dishwasher, all in very good condition, $200 each, 478-9672.

HIGH CHAIR, MANS SLIPpers, size 9. Ladys electric shaver. 24 piece stainless steel silverware set. 383-7928

SEWING MACHINE, ELECTRIC, knife, headboard, luggage carrier, table tennis game, etc. 479-1025.

PORTABLE AUTOMATIC HUmidifier, $50; ping pong table $25; air conditioner, $150; misc. 386-1966.

12X15 ONE OF A KIND ORIENtal rug, $4000 or best offer or trade for car, boat or land. 383-6428 after 6 pm.

KIRBY VACUUM CLEANER IN good condition with rug shampoo attachment, $195. Phone 388-6840, after 5:30 weekdays.

CAMPER TIE DOWNS, BUMPer extension, lighting plant, upright chord organ, adding machines, miscellaneous. 388-4877.

BASEMENT SALE, 73 SYLVAN Lane, Saturday-Sunday 1-3. Girls bike, skates, bird, dog cages, ski equipment, toys and misc.

WRINGER WASHER, EASY, $30. 382-8493 or 383-4071.

Office Desks
New, Private. 656-5929

COMPLETE SET OF FURNIture, $400; sewing machine, $30. 592-7694.

45-GALLON OAK WHISKEY barrels, good condition. $15. 383-1328.

OUTDOOR INCINERTOR BARrels. Ready for use, $5.95 delivered. 383-1328.

QUALITY DARK BROWN MIDI heavy winter coat, size 11-12; boots, size 8. 383-1586.

MISCELLANEOUS HOUSE plants, wicker furniture, 1930 smoking table lamp. Best offers. 385-9185

POCKETBOOKS, RECORDS, tapes, posters. Centennial Books, 895 Esquimalt, 385-4243.

2100 HUSQVARNA CHAIN SAW, like new, $500 firm. 388-7663, 4-8pm.

BUILDER'S LEVEL, WOODEN tripod, new condition, $180, 383-4017.

ADMIRAL DELUXE HARVEST gold washer and dryer, still under warranty, 385-0376 after 6.

WHIRLPOOL WASHER, NEARly new, what offers? Phone 478-2502 after 4

WILL SWAP 21 CU. FT. CHEST freezer for upright freezer. 382-3675.

HITACHI WASHER-SPIN dryer, new condition, $100 firm, 721-3394.

REFRIGERATOR SERVICE vacuum pump, used once, cost $305, sell for $225. 658-5429.

COLOR TV, $100; DUNCAN Phyfe dining room table, $150; old jewelry, etc. 595-7918.

40'' MOFFAT STOVE, OFFERS, 592-0105.

DELTA ROCKWELL 10'' RAdial arm saw, 1 year old, hardly used, 656-7175 evenings or weekends.

RED-HOODED ELECTRICAL fireplace, complete with heat control, $150. 479-2086.

IVING ROOM SUITE, $225, range $60, Umbrella plant $25, 479-7664.

STEEL FLATDECK WILL FIT any truck without a box, call 595-4748 best offer.

BOAT TRAILER, HEAVY-duty, holds up to at least 18' boat, $100. 474-2639, anytime.

CRIB, $45, STROLLER, $20. Baby backpack, $7. Two blue carpets $45 and $30. 477-6340.

8' DOUBLE NEON LIGHT FIXtures with tubes, $12 each, 595-2956 or 384-6360.

TWO TWIN SIZE MATTRESSES. Thoroughly clean. $30. Phone 384-9086.

ONE GO-CART, $100. MOTORcross bike, mint condition, $125. 384-4576.

MCCLARY WASHER AND dryer, new; Fridgidaire stove, 10 years old. 474-1830.

VIKING FROST FREE fridge, freezer, $400. Viking Sceptre 30'' stove. 382-7417.

COPPERTONE STOVE AND fridge, 5 yrs. old, $400; air compressor, $400. 656-4902.

SINGER SEWING MACHINE, cabinet model, excellent condition, $325. 384-4204.

COLDSPOT REFRIGERATOR, white, excellent condition, 598-3015.

STOVE WESTINGHOUSE, $150. Small fridge, $125. 477-8311, 6-8 pm.

100 MISCELLANEOUS FOR SALE

ANTIQUES, COLLECTIBLES, used modern furniture, large and small appliances. Reconditioned bicycles, lawn mowers, tools, tires, baby items, numerous miscellaneous items. Bill's Bargain Barn, Craigflower and Tillicum. 384-5235. Tuesday-Sunday. We Buy, Sell, Trade and Deliver.

Kitchen Aid
Built-ins, portables
KENYON SALES
#206-824 Johnson
386-1214, 24-hour service

EATON'S WAREHOUSE STORE
749 View St.

GARAGE SALE
OAK BAY CURIOSITIES
Coronation bone china; sheared beaver jacket, mink trim; stereo; king size waterbed; rugs; adding machine and much much more. Sat. and Sun. 1595 York Pl.

BATHTUB, NEW, BONE, $60. Rug, one colonial, one green nylon, $20 each. Aquarium plus equipment, $35. Skates, men's 7 and 9, ladies 5, $10 each. Contemporary chairs, green, $20. Colonial upholstered rocker, $20. 4 bar stools, $100. 656-1972.

DEMOLITION SALE, MISC. lumber, copper pipe, carpets, fluorescent lights, electric equipment, electric furnace and gas, electric and gas hotwater tank. Saturday between 12-4 pm., Sunday 12-4 pm. Corner of Wharf and Bastion Square.

700 AND 650-16 TRUCK TIRES, $15 each or $50 for all 4, (snow treads), Kroehler hide-a-bed, $60, Morse portable sewing machine $50, marine toilet $100, chesterfield chair $20. 2 Indian screen prints, $5 and $3. Tent $30. 478-4963 2845 Rita Rd.

McDONALD SUPPLY
Amana Radar Range
307 GORGE RD. 386-6745

USED APPLIANCES, fridges, stoves, washers, dryers, Hoovers, wringer washers, deep freezes, 30 day warrenty. Bill's Bargain Barn, Craigflower and Tillicum. 384-5235 Tuesday-Sunday

10-YEAR SPA MEMBERSHIP FOR SALE. NO CASH WANTED! Take over payments of $35 a month for 19 months. 5 months already paid. Membership includes life cycle program. Phone Terry, 474-2752, anytime.

40 PIECE ROYAL DOULTON dinner set, pattern - Jubilee (George 5th and Queen Mary's) edged with gold. Appointment to view, write Victoria Press Box 13. Stating name, address and phone.

AUTOMATIC WASHER, Whirlpool apartment-sized, 2-speed, 5-cycle portable or permanent installation, top of line. Perfect condition, $350. Marching 110-V dryer, $200. Pair, $500, 388-9573.

REUPHOLSTER NOW
Store wide clearance sale, save 20-50% on quality upholstery fabrics. Guaranteed workmanship available. Morgans Fabrics 2070 Cadboro Bay Rd. Near Fort and Foul Bay Junction 598-4011.

ENCYCLOPEDIA BRITANNICA 3. With 3 volumes Dictionary, Britannica Atlas, Do-it-yourself Encyclopedia and bookcase. Fourway Duplex Bed. Complete "Craftsman" mechanic's tool set. 388-6178. 6-9 pm.

UPHOLSTERY FABRICS
Storewide January clearance sale, save 20-50% from large in stock selections. Morgans Fabrics, 2070 Cadboro Bay Rd. Near Fort and Foul Bay Junction, 598-4011.

ELECTROHOME COLOUR T.V. 26'' console, excellent working order, RCA black and white portable 20'', good working order, Rock tumbler kit, girl's figure skates Bauer, size 6, perfect condition, 652-3690.

HOUSEHOLD CLEARANCE
Furniture and appliances including colour TV, barbeque, 10-speed, mahogany twin beds, work bench and antique telephone, lawn mower, Saturday 10-3, Sunday 10-3, 1545 John Rd, Sidney.

GARAGE SALE— SAT.-SUN., 10-3 pm. 638 Vanalman Ave. Moving, must sell 4x8 pool table with ping pong top, $160; 2 students desks, $40 each, upholstered rocker, $30; 8'' table saw, $80; and misc. items. 479-6192.

NEW BARGAINS!
2 sets, fridge, stove; I used fridge; 2 kitchen tables; I LR group; I dinette set; headboards; oil paintings; carpet rolls. Buyright 474-1811 till 8, after 474-1928.

FURNITURE, STATUE, TABLE lamps, dishes, wall tapestry, painting, pictures, houseplants, hairdryer, stereo set, small tape recorder, Volkswagen radio, all like new, some antiques, no dealers please, 656-7015.

HOMELITE
CHAINSAWS
SALES—PARTS—SERVICE
GIBSON POWERCRAFT
2520 Government 382-8291

WOOD STOVES, DINING ROOM suites, bedroom suites, plus many turn of century collectables and furniture. Red Barn Antiques, 4596 West Saanich Road (Royal Oak).

GOOD USED PANASONIC MICROWAVE OVEN new condition — touch controls — probe, clock, etc. New $849 our price $649 guaranteed. Butler Brothers, 1720 Douglas, 383-6911.

NEW BEAUTIFUL HANDMADE white wrought iron table, size 34X76 with bronze tinted glass top, $199.50. Greenhouse glass 15''X20'', 30¢ each pane. 9704 Third St., Sidney, 656-6656.

TREATED WOOD COLD frames, tapered front 8'x4'x30'', $24; garden sand, $12 one yard lots; childrens sandboxes, 4'x4'x8'' with sand $18, free delivery. 383-0974.

GARAGE SALE: BABY ITEMS, plumbing and electrical fixtures, 4 X 10 aluminum window, childrens bunk bed, miscellaneous. Sunday, 10 till 2, 5756 West Saanich Rd.

MOFFAT DEEP FREEZE, chest, 19 cu. ft, two years, $180; Simmons hideabed, $125; Double hollywood bed, large painted bureau, night table, $125; Book shelves, reasonable. 598-4636.

MOVING, GARAGE SALE, NUmerous items, like new girls bicycle, firescreen, Fisher Price toys, lots of miscellaneous. 1576 Longacre, Saturday, 9-3.

1940'S FLOOR MODEL RADIO record player in beautiful condition (plays 33's), $75. Old Smith mantle chime clock, runs well, $45. Sanyo washer/spin dryer, $70. 383-1689 or 383-8058.

EXCERCISE BIKE, BABY buggy, play pen, walker, jolly jumper, washer, cradle, rocking chair and cushions and other miscellaneous items. 658-5528, after 5 or on weekends.

SURPLUS POST OFFICE equipment; shelving, steel racks on wheels etc. Office equipment, typewriters. Skin divers air compressors, needs some repairs, cheap. 479-2255

PORTABLE SEWING MAchine, Marvel, excellent condition, $45. Teak coffee table, rare model, as new, $225. Simmons hide/a/bed on Shepherds, as new, $275. 386-3711.

HOTPOINT FRIDGE, 18 CUBIC feet, excellent condition, $325. 385-7334. After 6, 658-5685.

VIKING FROST FREE REfrigerator 16.2 cubic feet, $150. Phone after 5, 595-0226.

LIKE NEW TWO TONE NYLON green shag, 50 yards, good buy. Call 384-6101.

100 MISCELLANEOUS FOR SALE

MAIS
Furniture & Appliances
RENTAL RETURN FURNITURE

3-pce. modern dinette, deluxe Liberty, new $202	NOW $149
4'6'' headboard, footboard and rails, now $79	NOW $ 49
White 800 H & S, 4-drawer chest, new $113	NOW $ 85
20'' portable color TV new $350	NOW $225
Colonial style coffee table, new $139	NOW $ 85

USED

Hoover washer, spin dryer	$ 85
30'' electric ranges from	$130
Automatic dryer	$110
Avacado surface range unit	$150
4-drawer chest	$ 75
Octagon oak dining room table with 2 leaves	$ 95
3-pce. chrome suite	$ 45

ALL USED GUARANTEED
Exchange privilege within guarantee period

3 ROOM GROUPS
Rent from $40 per month

1821 COOK
385-2435

Green sofa and chair, in excellent condition $150; Kenmore dryer $69.95; GSW dryer $79.95; 5-pce. dinette $29.95; 2 speed Kenmore automatic washer, mechanic's special $40; Acme electric range with garbage burner $95; green Lazyboy recliner $198.88; Colonial patchwork chair, like new $138.88. Hotpoint fridge, 14 cu., harvest gold, $249.95; AMC 14 cu. fridge, white, $198.95; GE 13 cu. fridge, white, $49.95; Moffat 24'' stove, white, $49.95; Maytag dryer, $139.95; king-size mattress, box and frame, $150; Kroehler sofa and chair, $399.95; drop arm loveseat, $99.95; 39'' Hollywood bed with frame and headboard, $69.95; 39'' bookcase headboards with foot boards and springs, $75; NCR cash register, $295. Brown plaid davenport and chair, $100; Frigidaire 14 cu. white fridge, $185; Occasional chairs from rockers to recliners, $25 to $99.95.

The Traders
388-6264 715 Finlayson
Open nights 'til 9 p.m.
Sat. 'til 6, Sun., 12-5

NEW AND USED
Complete bedroom suites $229.00 to $964.00, Dressers $69.00 to $239.00, Chests of drawers $44.95 to $199.00, Night tables $19.95 to $59.00, Single beds $59.00 to $199.00, Single box spring $19.95 to $49.00, Padded Headboards $6.95 to $14.95, Double bed complete $99.00, Wardrobes $99.00 to $199.00, Cedar chest $149.00, 5 pce. Kitchen sets $69.00, to $179.00, Duncan Phyfe drop leaf table, and 6 chairs $429.00, Round rock maple table and 4 chairs $439.00, China cabinets $99.00, to $379.00, Hide-a-beds $149.00, to $249.00, 2 pce. Chesterfield Suites $149.00, to $699.00, Swivel rockers $189.00, Hoover spin-dry washer $79.00, Vacuum cleaners $24.95, to $89.00, Inglis wringer washer as new $99.00, Fire screens $29.00 to $44.95, Fire grates $9.95, 9x12 British India rug $149.00, Brentwood rocking chair $119.00, Maple tea wagon $229.00. Use your Chargex or Master Charge.
Pandora Furniture
1050 Pandora 383-6319

KILSHAWS
Auctioneers Ltd.
FOR SALES OR CASH
GUARANTEED APPRAISALS
384-6441

383-6222
Plantarium
NEW STOCK
Orchids in flower, blooming Lipsticks, Gold fish, Kalanchoes and violets. Jades, Rubbers, Dracaenas and a wide selection of large tropicals.
OFFICE PLANTS
Rental terms available with guaranteed maintenance. Lower Commerce Mall next to View St. Parkade.

Huge Garage Sale
All day Saturday, 784 Lavender Ave. 20' cabin cruiser, planing hull, 70 hp Johnson, Cello finish, texture painted, mahogany finished, many extras with or without tandem trailer, $2000. Little used sthil 051 chainsaw, 33'' bar, roller tip, electronic ignition, $400. 68 Cadillac El Dorado, needs finishing touches, $1500 firm. 64 Ford 1 ton flat deck, new brakes, $500. Remote control answering machine, new $579, $400. 4 Bostich staple guns and hoses, $650. Many, many other tools, ladders, etc, 479-3274.

MID-BAND TV Converters
FREE IN-HOME DEMONSTRATION
Homark Sales Ltd.
595-7111

Mel's BARGAINS
January Pre Inventory Sale

4 seater chesterfield only	$295.
Cherry maple dresser, mirror and 4'6 panel bed	$200.
Fireplace stand	$200.
Bradford stereo	$90.
Simplicity propane dryer	$175.
Oak buffet with oval mirror	$200.

10% Discount on all regular merchandise.
3460 Quadra 384-3152.

100 MISCELLANEOUS FOR SALE

COME SHOP, MAYBE SWAP
Many, many miscellaneous items including: paintings, magazines, hardcover books, National Geographics, comics, toys, clothes, old LP records, miscellaneous office and school supplies, Cardex files and holder, Sharpes heater, $35; Fox neck peice, $100 portable colour TV, $300, maple mirror and tack board, $50; 5'x3' marblelette coffee table, $100; fiberglass car top carrier, $75; portable electric typewriter, $150; Hydro massage, large wall Curio cabinet; metal detector. 477-2739.

Microwave Oven Rentals
Month to month
Homark Sales Ltd.
595-7111
Rent to own or commercial leases also available.

GALLEYMAID ALCOHOL MArine stove oven with fuel tank, $75. 25lb. CQR anchor, $150, as new, (new $260). VW tow bars for 412 and bus, each $15. 2 man tent, new, $25. Cooper Edge & Trimmer, $100. Gandy lawn Turf Tender, $75. Miller Soft Skis, 195 cms, $25. Gravely Tractor and Rotary Plough, $75. Ryan Power rake, $25. Vermeer stump cutter, 36'' wheel, $5000. Several bicycles, offers. Cement mixer on sled, ⅓ hp motor as new, $150. 14' light weight travel trailer, lovely condition, $1000. 479-5742

FACTORY OUTLET CLEARance of Sunbeam and Oster scratched, display and reconditioned appliances, all products fully guaranteed for 1 full year. Great values on Mixmasters with dough hooks, kitchen centers the new food processor, frying pans, blenders, self-cleaning irons, toasters, kettles, slow cookers, coffee masters and can openers. Free parking in front of store. Sunbeam Appliance Co, 912 Pandora Ave. 383-8543.

WOOD KITCHEN TABLE, wood stove, oil stove, fridge, freezer, stained glass window, wood sheds, fruit stand, ½'' copper pipe, plumbing fixtures, assorted brass and glass lamps, doorknobs, fixtures, etc. Pedestal sink, french doors, used red brick, finned hot water heater, assorted lumber and plywood, wood furnaces, oil tanks (45 and 300), oil. 658-8094, 4874 Cordova Bay Rd.

VACUUM CLEANERS
Over 200 reconditioned and guaranteed from $25 up. Current models: Compact, Electrolux, Kirby, Filter Queen, Hoover, etc. Compact demos available. We take trade-ins. Mr. Sweeper, 2 stores: 906 Esquimalt Rd. at Head St., and 8-310 Goldstream, New Commerce Mall. 474-1011, 386-3717.

OAK DRAW LEAF TABLE AND four chairs, stripped and refinished, $295; Mahogany wardrobe, $125; Satin walnut wardrobe, $125; oak office desk, $150; 6 carved Edwardian chairs, $395; set of four chairs, $75; marble clock, $75. January Clearance Days continue. 15 min. from town, 10 from Woolco. Pete's Place. Open 7 days a week. 786 Goldstream, 478-6000.

MAGNIFICIENT CARVED OAK 9 piece dining suite, regular $2,495 now $1,595. 3 piece oak bedroom suite $499, oak table and 4 chairs $295, antique hand sewing machine $35, antique styled genuine garnet rings $15. New stock arrived. Stop and compare. 15 minutes from town, open 7 days a week. Super Sunday Specials, Pete's Place, 786 Goldstream, 478-6000.

SHEEPSKIN Car Seat Covers
WARM IN WINTER, COOL IN SUMMER. FROM THE SHEEPSKIN SPECIALISTS. MERINO, LOWER MALL, DOUGLAS AND VIEW ST. next to View Parkade. 388-6651.

MAKE YOUR OWN FURNIture and save lots of $$. All hand and power tools supplied. Shop 3,600 sq. ft. We assist in planning and building. We also take custom orders. Inquire about low special membership rates.
TOOLS and SPACE
The do-it-yourself woodworking centre. 338 Catherine (Esquimalt Rd.) 383-9600.

MOFFAT
ACTIVE FURNITURE
566 DAVID 382-8274
30'' fully automatic Almond ranges. To clear $329.95
ACTIVE FURNITURE
566 David St. 382-8274

PS
"THE PLASTIC SHOP"
2105 DOUGLAS ST., 386-1477. ONE STOP SHOPPING FOR ALL PLASTIC PRODUCTS. Industrial plastics.

BY NECESSITY LETTING GO family heirlooms and many other trivial items. Prices unbelievable. Worthwhile gift to everyone. No obligation. Brass, china, antiques, kitchen ware, plants, etc. 210-1527 Cedar Hill Cross Road, 477-9418. No dealers. Anytime Friday January 19th and on until all sold or given away.

ANTIQUES GARAGE SALE, marble top wash stand, brass and wrought iron bed, carpets, furniture, dryer, garden tools and mower, black and white TV, camp stove, coffee tables, china, lamps, fur jacket, clothing and so much more. Saturday 11am-4pm. Sunday 2-4pm. 1841 Lulie St. off Cranmore Rd.

ALUMINUM FILING CABInets, 30x18x58, $50 each; scaffolding clamps, 50¢ each; 90' of misc. aluminum antenna tower, $50; incinerator barrels ready for burning in, $4 each; 16' Santa Fe travel trailer, 1956 model, $1000 or offers; '64 Mercury cab over 3 ton, $1200 or offers. 642-3298.

PLEXIGLASS - MAKES THE ideal storm window. A better insulator than glass with more strength. See us for installation ideas and prices. Ideal for Picture Windows. THE PLASTIC SHOP, 2105 Douglas St. 386-1477 or 460 Wallace St. Nanaimo, 753-0114.

MUST SELL. PAIR NEW Lange ski boots, size 9 $70; 205 cm Toni Sailer skiis with Look bindings $100; 8'x12' new Woods tent $110; 5' toboggan $20; Size 10 rubber caulk boots $25; Older model Acme range $75 offers; Dorado guitar $50. Call 592-1447 to barter.

NEW 5MM (3/16) TEMPERED glass. Sizes 46''x68,70,76,78; 33 and 45x74½; 34x76 and 78; $15 each. 34x76 bronze tinted, $22.50 each. Good for filling in carports, patios, sundecks, etc. Can deliver. Greenhouse glass, 14¾x32; 13¼x32; 50¢ per pane. 656-6656, 9704 3rd St. Sidney.

POLISHED VENEER DINING table with four chairs, $95. 1940's style bedroom suite, large chest, vanity with round mirror, stool, double bed, spring and mattress, $185. Oak office arm chair, $45. Chests of drawers, $20-$50. Work tables, $10-$25, Steptoe & Son, 434 Kingston, 383-1689.

MOVING SALE
Must sell, brown chesterfield and chair, double bed, harvest gold Westinghouse frost free fridge, component stereo, all in excellent condition. Wooden kitchen suite, coffee table and other miscellaneous items. Offers on all items. For viewing call, 384-8903.

BAYCREST PORTABLE DISHwasher. $200. 595-5240 before 3pm

IMMACULATE MANS FULL length brown leather coat, Timber wolf collar, $270. 721-5287 after 5pm

BOYS DOWN JACKET AND two duffle coats, 3 drawer chest. 477-8629.

WESTINGHOUSE 12 CUBIC foot upright freezer, new condition, $275. 592-1450.

ONE PASTEL MINK JACKET, in new condition, size 16, 477-4796.

100 MISCELLANEOUS FOR SALE

"WATERBEDS"
Factory to you.
531 David St. 382-3157

Fred Sanford & Son
Dealing in all second hand items. Mon-Sat 9-9, Sun 10-6, 660 Discovery, 385-9312.

SECOND HAND CLOTHING, excellent. Including drapes, bedspreads, army surplus. Free catalogue. Box 64, Toronto 2B, Dept. 126. Dealer discount.

LARGE QUANTITY OF MEN and ladies clothing including coats, bridesmaid's dress, men's shirts and pants. After 5, 592-0521.

HAVE PURCHASED SEARS Kenmore washer, selling Westinghouse front loader washer, good condition, $100 or best offer. 477-0844.

SECOND HAND CLOTHING, excellent. Including drapes, bedspreads, army surplus. Free catalogue. Box 64, Toronto 2B, Dept. 126. Dealer discount.

INCINERATERS $6.00 DElivered, screen covers extra. Old incinerators removed, reasonable 479-4067 after 6 or before 8 am

PIONEER CHAIN SAW, 20'' blade, model 610, good working condition, $125. Bike parts, $2. Mattress, double size, $10. Tent 6x8, $15. 386-0501

BABIES: BUGGY $30, SNUGLI $20, walker $7, deep fryer $15, speed Osterizer $22, car warmer $10, Spartan press-omatic clothes press $125. Or Offers. 478-3572.

GARAGE SALE, FRIDAY AND Saturday 9-4. Iron and brass bedstead, $150; dinette set, $85, glassware, Avon, and jewellry. 2614 Forbes St.

HAVE PURCHASED SEARS Coldspot Freezer, selling Danby-Inglis 7 cu. ft. freezer, like new, woodgrain finish. $175 or nearest offer. 477-3167.

IMMEDIATE HOUSEHOLD plant sale. Colourful Coleus, Wandering Jews, Flowering Patience, Blooming Spiders, Lemon Geraniums and other exoticas 478-8946.

4X4' GLASS TOPPED WOOD bottom coffee table, $45. Portable or battery operated radio/record player, works well, $45. 12' unfinished plywood boat, $25. 478-8444.

COLOR TV, 18'' PANASONIC, two ER78x14 radial snow tires studded; Polaroid camera; 16 lb bowling ball. Phone 743-3056 after 6.

RADIAL ARM SAW, LIKE NEW, $300, utility trailer, $175, Craftsman belt sander, $65, Skill saw, 7¼, $20, RCA Victor con. stereo, needs work, $30. 479-3725.

FILTER QUEEN VACUUM cleaner with power head and attachments, $200. 8 drawer desk, $125. Swivel rocker office chair, $75. 474-1029.

QUEEN SIZE BOX SPRING and mattress, Spanish red and black chesterfield and chair, Speed Queen spin dry apartment size washer, 385-2229.

'65 VW SQUAREBACK, $300; reel power mower, $80; K2 short skis, $75; new 100' garden hose, $10; down mummy bag, $40; down jacket, $30. 598-6024.

LADIES 3 SPEED BIKE, ROCK polisher, HO train set, 027 trains and accessories, porta-sink, skates, cross bow, metal detector, misc. 478-8279.

GARAGE SALE, '49 CHEV truck, fibreglass boat, appliances, skates, shoes, books. Saturday 8 'till 4. 416 Cecilia St off Washington, 383-3528.

12X9 WOODS TENT WITH canopy, used once, Coleman lantern and stove, $300 for everything. Wheel and tire for 66 Mustang. Offers. 479-9675.

HAMILTON HOPS and GRAPES
Wine and Beer Supplies
464 A Burnside Rd. E. 388-4511
SEE OUR WEEKLY SPECIALS

"Wondering who repairs ranges? We do."
HASTINGS APPLIANCES
2100 DOUGLAS 386-7734

SMOKE DETECTOR
Lifetime guarantee, $59.99
Phone Ken, 478-7324.

GUARANTEED USED fridges, freezers, stoves, washers, dryers. 9-12 am; 1307 Gladstone, Mon-Sat.

SEARS COMPACT STACKING washer and dryer, like new, only used 3 months, $650 new, offers. 652-5549.

REEL LAWNMOWER GRINDer and attachments. Ideal machine for added income. Offers on $350. 595-7233

WINDOWS, LEADED DIAmond pane uppers in sash units. 8' front, 5' doubles and singles. 385-4810

KENMORE SPIN WASHER, kitchen rug 6x10, Hard twist gold rug, leather pant coat with fur collar. 388-7912.

ISLAND BILLIARD SUPPLY, slate pool tables, foosball, table recovering and repairs, 620 Johnson Street, 388-4031

YOU NAME IT WE'VE PROBably got it, garage sale. Saturday only. 9-4. 20 Paddon Ave. (James Bay off Dallas Rd.)

COLOR 27'' TOUCH CONTROL TV, $550, ski boots, jolly jumper $2, Telestar TV game, $5. 384-9012.

BEAUTIFUL DIAMOND SOLItaire, 30 points, valued at $900. Asking $450 or best offer. 381-5213.

POTTERS: KICK WHEEL, $125 or offers; electric kiln $325 or offers. Call R. White 387-3329 (days); 477-9464.

15 CU. FT. VIKING FREEZER, 2½ years old, excellent condition, $250 delivered, $225 you pick up. 658-5879.

TWO OLDER FRIDGES, $50 each. One stove, $100. Two Cogswell type rockers, $50 and $35. 386-9351.

FROSTFREE FRIDGE (VIKing) 2 door, 18 cu.ft, excellent condition, was over $600, sell $275. 386-9983, 382-0781 after 12 noon.

MAYTAG DISHWASHER-built in model-3 cycles plus detachable cutlery tray, call 477-0047 to view.

GET A BARGAIN, TOYOTA KS787 knitting machine, ribber, knit tracer and many accessories, $600. 595-6171 after 5 pm.

600 STEEL FORM WEDGES, 158'' snap ties, Monarch electric water pump, as new. All for $300. Phone 652-3674.

GARAGE SALE, WOOD stoves, oil stove, misc. appliances, furniture, etc. Sat. and Sun. 10-6, 240 Meadowbrook Rd.

COLLECTOR'S PLATES, PORSgrun Christmas and Hummels, wildlife and Mother's Day, Doulton figurines, 595-3724.

TABLE SAW, METAL BOOKcase, Admiral refrigerator, 2 pairs of shorty drapes, single bedspread. 595-4904.

MOVING, 36'' RANGE, TUDOR fridge, kitchen table with leaf, 4 chairs, apt. size range, bar fridge. 479-0093.

PLATFORM ROCKER, 3 swivel chairs, shower stall, GE vacuum extension, carpet, drapes, etc. 477-1480.

2X6'S, 3X4'S, PLYWOOD wooden windows, fluorescent lights, shelving, oak trim, hand railings, doors etc. 479-9503

LITTON MICROWAVE, 1 YEAR old, hardly used, $350 or offers. Days 382-1893.

SANSUI MONITOR SS35 HEAD phones, as new, ½ price $40. 478-2468.

TWO REEL MOWERS, ONE not working, both $50. 3935 Braefoot Rd.

ENCYCLOPEDIA BRITANNICA III, leatherbound gold leaf, 1976 $650 or offers, after 6, 382-0484.

MOVING, MUST SELL FURNIture, applicances, lamps, stereo, etc. 592-3556.

100 MISCELLANEOUS FOR SALE

NORDICA LADY ELITE SKI boots, size 6. Ladies size 11 red ski suit. 385-4846 after 5.

FRANKLIN FIREPLACE, $100 or best offer; European Spa membership. 478-5906.

40 GALLON JOHN WOOD PROpane hot water tank, new condition, $75. 595-2553.

PRO MODEL WELDING AND cutting outfit by Canadian. Liquid Air, $100. 595-2553.

MOFFAT STOVE, WHITE, EXcellent condition, $175 or best offer. 477-4984.

KENMORE AUTOMATIC washer, good condition, $145, 477-3942.

HARVEST GOLD ROPER built-in dishwasher, runs well, $200. 656-3306.

FULL-HEAD MOUNT POLAR bear rug. Perfect condition. 383-9770.

KENMORE SPIN WASHER, large drum $100, man's hockey gloves $20, 598-5373.

30" VIKING STOVE, GOOD condition. '69 Ford Econoline van, best offer. 478-1583.

CAST IRON WOOD BURNING stove/heater, $125. 24"x19"x30" Phone evenings 478-9904.

MUSKRAT FUR COAT 12/14, full length. Phone 479-7366 please not after 8pm.

ENGAGEMENT RING, 14 karat gold, 3 diamonds. $200 382-7038 Ask for Vince

CEDAR STORAGE/COUNTER units with arborite tops, excellent condition. 386-2622 or 388-4566.

LARGE BROWN ARBORITE table with leaf; brass pole lamp. 382-8375.

LARGE WESTINGHOUSE REfrigerator and range combination, gold, little used. 477-0766

UTILITY TRAILER, BLACK and Decker Workmate, oak china cabinet. 658-5520.

DEMO SALE, 2044 OAK BAY Ave, lumber etc. At give away prices. See man on site.

1½ HP 3 PHASE MOTOR; BULlochs oil fired warm air furnace, 91,000 B.T.U. 477-1485.

NEW SMOOTH 16"X12" CONcrete slabs, 85¢ each, delivered. 592-7068.

FOR SALE: 4 PIECE BEDroom suite, plus miscellaneous household items. 477-0033.

CENTRE BACK MUSKRAT coat, almost new, size 12-14. 385-5171.

SINGLE BED COMPLETE, good condition, $85 firm. 385-0373 anytime.

PLANT PARTIES. BOOK NOW with 383-9264 or 386-7616.

TWO USED BOAT FUEL tanks, 150 gallons each. 479-4159

CONTENTS OF APARTMENT for sale, good deals, 385-3528.

VACUUM, GOOD SUCTION, UPright or canister, $25. 388-6297.

ROCKWELL 10" TABLE SAW, wide cast iron top, $200. 478-1115.

AS NEW, KIRBY UPRIGHT VAcuum, $300 firm. 479-6896.

QUEEN SIZE LATEX RUBBER mattress, like new, $150. 384-1498

SEALY POSTURPEDIC HIDEa-bed, plaid. $275 firm. Excellent condition. 388-7059 after 5:30pm

PRE 1900 ETONIAN SIDE board, refinished, $250. 382-0116

PIANO, HIDE-A-BED, STANDup freezer, misc. 652-3864.

HUDSON SEAL COAT, FULL length, size 16-18, excellent condition. 592-3669.

INGLIS WASHER AND DRYER, $200. 478-7796

FAKE FUR JACKET, 12-14, $15. Overcoat, size 10, $10. 478-4463.

NIAGARA PAD, HAND UNIT, case, $300. 383-3302.

DIAMOND RING, VALUE $650. $350 or offers. 658-5471.

WHITE RAW WOOL, 75¢ A pound. 642-5483.

CLEAN USED 2X6 LUMBER, no nails. 652-2560

8MM HOME MOVIE EDITOR, new condition, $20. 477-0994.

320 A.B. DICK PRESS PLUS plate maker, oval dining room table, 382-6206.

GOOD CLEAN STUDIO lounge, 384-5219 mornings.

23 CU. FT. DEEP FREEZE FOR sale. $250.00. 386-6259.

8 CU. ADMIRAL FREEZER, $150. 478-6025.

PIN BALL MACHINE, NEARLY new, $275. 388-6262.

TWO PAIRS OF SKIS. HIDE-Abed. 595-1072

THREE LAMPS FOR SALE, 478-8867.

COMPLETE SOLID WOOD BEDroom suite, $175; baby buggy, $35. 477-5612.

FRIDGES, IN GOOD WORKING order, $25. 3579 Quadra.

FOUR KILOWATT DIESEL generator. 477-5121.

MCCLARY 8 CU.FT. DEEP freeze. Like new, $175. Bathroom broadloom, 5x6, peach, $20. 384-9760

GREENHOUSE FOR SALE. Offers. 595-8126

AT #3-128 MICHIGAN, HOUSE sale, between 10-6, Sunday.

101 CHILDREN'S MISCELLANEOUS

ROUND—A-BOUT
Childrens Clothes
We consign and sell your quality used Maternity, childrens wear and toys with prices aimed at beating inflation. WANTED: Boys and girls clothes size 4-10. 1005 View at Vancouver. Tuesday-Saturday 10-5pm 383-8573, 385-6552.

LIKE NEW: CRIB, MATTRESS, bassinette, carriage, stroller, cuddle seat, baby miscellaneous, child's swing set, tricycle, miscellaneous toys. 658-1174.

A B C CHILDREN FURNITURE Factory prices. Now on display at Atlas Cabinets, 370 Gorge Road, East. 388-6814.

GENDRON 3-WAY CARRIAGE, $35; potti chair, $5; Dorval carseat, $30; mesh playpen, $30. All in good condition. 385-4035.

CHILDS TRAVEL GUARD CAR seat and spring horse, good condition, 384-5728 or 382-2879.

WANTED: ROCKING CRADLE and dresser-(approx. 40" high) 479-6392.

WANTED: CHILDS CRIB IN A-1 condition, adjustable sides, phone evenings 477-5909

MANY TOYS, EXCELLENT condition, some Fisher-Price, $30 takes all. 479-6459.

103 MISCELLANEOUS WANTED

Robinson's
Guns Bought for Cash
HIGHEST PRICES PAID FOR USED GUNS
1307 Broad St. 385-3429

PORTABLE STEEL UTILITY shed approx. 10'x12'. 386-2274.

WANTED: 48" FLUORESCENT light fixtures. 382-8056.

WANTED: BABY TENDA, good condition. 595-5145

WANTED: 4" OR 6" JOINTER. 477-3402.

103 MISCELLANEOUS WANTED

THE SALVATION army needs your re-usable clothing, furniture and household goods. "Help us to help others." Family Thrift Stores. Victoria, Sidney and Langford. For pickup — 386-3295.

WE BUY
or trade on your used furniture, appliances etc.
Before you buy see
MAIS FURNITURE
1821 Cook 385-2435

CASH
Costume jewellery, quality used clothing, vintage clothing, antique clothing, linen, furniture, antiques, china, collectables, bits and pieces. Please call 385-9878 or 384-4547.
THE BAY WINDOW

$CASH$
FOR USED BOOKS AT
THE BOOK MINE
841 FORT 385-1722

GUNS WANTED
ALL TYPES—TOP PRICES PAID
INTERNATIONAL KNIVES
574 Yates 383-2422

I NEED OLD LAMPS, FURNIture, spinning wheels, brass, copper, pewter articles, old wood tools, china, crystal, stained glass or any antique articles and collectables. 479-2684.

SPRING CLEANING? ALL USEful articles wanted for South Van Isle Lions Club Auction. All proceeds to Easter Seal Campaign. For pickup phone 477-8011, 478-6077, 479-7246.

WILL PAY GOOD MONEY FOR older (1940-1970) Hummel figurines — also Royal Doulton figurines and Toby jugs. Please call for appointment. 385-2602.

ANY ITEMS OF RESALE value for a sale being held in aid of G. R. Pearkes Clinic. Donations accepted and will be picked up. Phone 478-8690 or 384-0125.

WANTED AS A DONATION OR small sum, office desk in good condition with drawer space for Need Crisis Line, phone 9-5 386-6328.

CASH FOR
Old Fashioned clothing, jewellery, furs, also swords, bayonets, badges, medals. 383-0405, 386-0911.

BEER BOTTLES
And cans, 60¢ dozen at 526 David St. Monday-Saturday 8-5pm

HIGHEST PRICES PAID FOR all your household items. Universal Trading Centre, 584 Johnson St., 383-9512

WE BUY ANYTHING OF value, highest prices paid, don't throw your goodies away. Call us today. 385-9312.

WANTED: USED LAWN mowers and chain saws, phone 656-5541, 8-5 Monday through Saturday.

WANTED: ATCO REEL mower in good working condition. 595-7233

WANTED-ANY OLD FAshioned furniture, jewelry, pictures, clocks, etc. Anything old, condition unimportant. 595-7918.

'73-'75 ¾ TON TRUCK, 30.06 pump rifle and scope, drop-leaf table, ladder back chairs, piano (not English) 656-6798 after 5.

ROYAL ALBERT OLD COUNtry Rose china pieces and Northumbria sterling Laurier wheat pattern. 385-8870.

PAYING 3 TIMES FACE VALUE for silver coins or swap for fishing tackle, tools, gun, or work on outboards. 383-1579.

WANTED ANTIQUE FURNIture, condition unimportant, also Hummel and Royal Doulton figurines and jugs. 383-0405, 386-0911.

SELL OLD BOOKS TO THE HAUNTED BOOKSHOP
382-1427

MILITARY BADGES AND medals, singles or collections. Colin McIntosh 479-2362.

OLD CAR BATTERIES, RADIAtors, copper, brass, lead, 383-1328, 526 David.

TOP PRICES PAID FOR OLD postcards, etc. 383-8311 or 595-7567.

WANTED: OLD CLOCKS OR parts, spinning wheel, phone 595-7640.

ROTOTILLER WITH REVERSE gear, good condition, 642-3700 after 5.

URGENTLY WANTED, REfrigerators, freezers, stove, washers, dryers. 384-0423.

8 X 40 BINOCULARS AND CASE in reasonable condition, call after 5:30, 382-9374.

WANTED: CEDAR OR FIR logs donated for Lambrick school for work project. 477-3762.

WANTED BY PRIVATE COLlector, Mounted Police artifacts. 388-6082.

WANTED HAND OR ELECTRIC older commercial meat slicer and well pump, 479-2473.

WANTED: LARGE 2 LAYER pressure cooker with gauge, 381-5213, 382-5504.

SILVERSMITH TOOLS AND equipment, any condition. 477-9755.

18" TORO REEL LAWN, mower, in good condition, 478-2608.

WANTED: PRINTS, ENGRAVings, etchings etc. for auction. Lunds, 386-3308.

WANTED: BLOCK FOR 1974 3-cylinder 65 hp Mercury. 477-2883, after 5.

DONATIONS WANTED FOR VAriety Club sponsored garage sale. January 27. 598-1727

WANTED EXERCISE BICYCLE and set of weights. 383-8793 after 5:30 pm.

WANTED: FREEZER AND fridge with freezer in good repair. 384-3759.

WANTED: WEATHERPROOF box for circuit breaker panel. Please phone, 656-4996.

WANTED REVERSIBLE HAND air drill, any condition, for ¾ holes and larger. 656-6022.

WOODEN SCHOOL CARPENtry bench with woodworkers vise, reasonable. 382-6360.

LOVING HOME GIVEN YOUR Granny's porcelain pincushion ladies. Collector. 479-1974.

FRIDGES AND FREEZERS bought. 383-7213. All Temp.

WANTED: 4X8 POOL TABLE, good condition. 383-5760.

CHINA, ROYAL DOULTON RONDO 652-5693.

WANTED: USED PAVING equipment, 592-1146, phone evenings.

WANTED: LADYS 5 SPEED bike, good condition. 595-0208

WANTED: OLD MICROSCOPES and/or accessories. 384-7283.

WANTED FOR PARTS 65 HP Merc. Year 70-75. 382-2510.

109 MISCELLANEOUS TO RENT

TYPEWRITERS
Student rentals, manual $12 per month, electric, $30 per month. City Office Equipment, 386-8396.

109 MISCELLANEOUS TO RENT

CAMOSUN FURNITURE RENTAL
MONTH TO MONTH
833 YATES ST. 383-3655

IBM SELECTRIC II SELF CORrecting typewriters for rent. Contact Superior Business Machines, 598-5154.

115 SWAPS

GOOD 1971 DODGE MONACO s/w, just tested, trans. cooler, 360 cu. in.-great for towing boat or trailer. Swap for small pickup truck. 478-8955.

3 AXLES AND WHEELS WITH enough steel to make a 20' trailer, Webster compressor with spray gun, swap for aluminum 12' boat. 642-5838.

SELL OR SWAP HOMEMADE collapsible travel trailer, must be seen to be appreciated. $350 or swap for truck canopy. 474-2639.

59 BEETLE, NEEDS WORK ON trans axle, for downrigger or trolling rod with roller guide. 642-5116.

GREW 24' HARDTOP AS PART payment on small house, condominium or building lot. 652-1891 or 595-2131.

WILL SWAP ALMOST NEW ALmond coloured Deluxe Hotpoint fridge 15½ cu. ft. for smaller fridge of same colour. 479-9665.

WILL SWAP 21 CU. FT. CHEST freezer for upright freezer. 382-3675.

'77 CHEV MONTE CARLO FOR stationwagon, preferrably GM. 598-8566.

116 COINS and STAMPS

WANTED CANADIAN SILVER coins, 1966 and back. Also, US silver coins, 1964 and back, paying highest prices. Also, buying 1967-68 silver coins. 478-8580.

IMMEDIATE CASH FOR OLD Gold and Silver Coins and Jewelry, Gold Nuggets, etc. 383-8113.

WANTED: COIN AND STAMP collections for auction, Lunds, 386-3308.

117 ANTIQUES and ARTS

MAGNIFICIENT CARVED OAK 9 piece dining suite, regular $2,495 now $1,595. 3 piece oak bedroom suite $499, oak table and 4 chairs $295, antique hand sewing machine $35, antique styled genuine garnet rings $15. New stock arrived. Stop and compare. 15 minutes from town, open 7 days a week. Super Sunday Specials, Pete's Place, 786 Goldstream, 478-6000.

IF YOU HAVE ANY items you wish included in our next Antique Sale Feb. 28 — Furniture, clocks, paintings, silver, etc. — Call John Boyle at Lunds Auction, 386-3308.

SPECIALIZING IN COPYING and restoring your priceless family photographs. Office hours 10-5:30. Heritage Photographic Restoration and Copy, 1322A Government St. 385-9321.

LOOKING FOR QUALITY, LOW priced furniture. Come to P & A Jones, 611 Dunedin (bisects Gorge, Burnside and Douglas) 385-9421, Open Friday, Saturday and Sunday, 10-5 pm.

THE STUDIO MAGAZINE OF fine and applied art. 9 single issues, 1 year book and 4 bound volumes, almost all from 1897-1913. $100. 382-0043.

BUY FOR CASH OR SELL ON consignment, quality antiques, furniture, oriental rugs, clocks, silver, paintings etc. David Robinson, 1019 Fort, 384-6425.

1920, ALBION WOOD AND COAL stove, with warming oven on top, firebox and nickel plating good, $850 or best offer. 592-0890.

FURNITURE REPAIRED. ANtiques our specialty. Phone 478-2539.

ANTIQUE WARDROBE, INlaid mahogany, oak lined, $200, 652-5627.

OAK FIREPLACE FRONT with pillars, mantle and bevelled glass mirror, $425. 479-5204 or 386-2097.

TWO ANTIQUE GAS PUMPS, offers. 478-7284.

120 GARDEN SUPPLIES

Fertilizer

SCREENED TOP SOIL WITH manure and sand, $13 per yd. Minimum delivery 6 yds. Sterilized potting soil by bag or yd. E. Nixon Ltd. Office 385-4431; Yard 478-0511; Nights 479-1937.

SAANWOOD FARMS LTD.
Cow manure. 652-2026 or 652-1743. No Sunday calls please.

PENDRAY FARMS LIMITED
Cow manure, 6 yds, $42, delivered. 477-1519.

STRAIGHT 2 YEARS OLD COW manure, 4 yards, $37. 7 yards, $49. 14 yards $95. Bags $2. 595-0773.

COW AND CHICKEN MANURE. 478-1876.

CHICKEN MANURE, $20 FOR pickup load delivered. 478-3612.

HORSE MANURE WITH straw, no sawdust, 652-1816.

Plowing, Rotovating and Cultivating

COOPER-RHOADES TRACTOR SERVICE
478-3143 or 477-5167
Grass or brush mowing, rotovating, loading, hauling, lot clean-up.

DON'S TRACTOR SERVICE
477-3913
We rotovate, plow, cut grass and brush; also loading and hauling.

4 BROTHERS — ALL AREAS
Hand Tillers, Tractors
479-6112.

Tools and Supplies

ONE ROTOTILLER, $200. 478-1115.

Top Soil, Rocks and Fill

NUMBER 1 CLEAN BLACK loam, 4 yards $44. 7 yards $65. 14 yards $122. Bags $2. 595-8129.

SAND, GRAVEL, DRAIN AND crushed rock, 1 to 6 yard loads. 658-5406.

FREE FILL, DELIVERY charge only, #1, #2 topsoil and fill sand. Reasonable. 658-5172, 658-8921.

MUDDY DRIVEWAYS?
¾" crushed rock, pickup or delivered
TRIO READY MIX, 773 CORDOVA BAY RD. 658-5235.

125 PETS and SUPPLIES

REGISTERED COLLIES, OBEdience trained, $400 each. 478-4610.

2 ENGLISH SETTERS, BLUE and orange, purebred, registered, $50 each. 652-3128.

HALF SPRINGER SPANIEL pups for sale, $20. 656-5062 after 6.

CAT SHOW. SEE COMING events.

BOXER CROSS PUPS, 10 weeks, had shots. Call 477-6798.

ADORABLE CALIFORIAN bunnies, 6 weeks old. 386-1086.

IRISH SETTER CROSS PUPpies, vacinated, $10. 652-4992.

WANTED-DEER CHIHUAHUA, 8 weeks to 4 months old. 383-7987.

REGISTERED PUREBRED Maltese puppies for sale $250, 479-0875.

CUTE KITTENS, FREE TO good homes. 598-6461.

125 PETS and SUPPLIES

HELP!!
Love and affection are synonymous with the lives of Simba and Sheba. Strata Titles Act forces us to find a very good home for these two inseperable and beautiful "Seal Point Siamese". Five year old brother and sister who have been neutered and spayed respectively enjoy the warmth of home and open space to play in. Can you help save these two loveable characters? Prerequisite is the love of Siamese. Call 386-0022 (evenings or weekend).

DOG LOVERS
Need extra cash? Why not become a dog obedience instructor? We train you to be a professional trainer, write to:
P.P.C. Obedience Academy
428 Main St
Penticton

THE BIRD CAGE
We have Canaries, finches, Senegal parrot, Roufous, Necked weavers, Lovebirds and Cockatiels. Good selection of cages. Fish and macrame, 3619 Shelbourne Plaza. 477-3811.

PASTOURE reg'd PYRENEANS Quality Great Pyrenees puppies available to approved homes. Phone: 112-853-8834 or write: 31351 King Road, R.R. #1, Abbotsford, B.C.

REGISTERED BORZOI (RUSsian Wolf Hound) puppies for show or pet. Champion sire, vacinated, wormed, whelped September 27th, 1978. $350. 923-4430 or 337-8129 Campbell River.

SANCTION MATCH, SUNDAY, 21st January, Brentwood Hall. Entries 10:30, Junior Handling 11:30, Breed Judging 12:30. For information Victoria City Kennel Club, 598-4777, 592-1729

BLACK LABRADOR PUPS from Champion stock, papers available, dew claws removed, had shots, $150. 478-3123 weekdays after 5 and weekends.

BABY COCKAPOOS, MALES and females, black and white, ready to leave Mother. Pointer Hunting dogs, females. 652-1068, 7480 West Saanich Rd.

SHADY BROOK KENNELS
Purebred German Shepherd puppies, black and tan, registered, immunized, wormed, tattooed. Call 743-9447.

LOVELY DOGS WILLING TO accept you as a good owner. Various sizes, ages and all full of love. Greater Victoria Animals' Crusaders 386-9832.

CANARIES FOR SALE, SINGers and hens, young birds, good colors, good breeding stock, raised in outdoor aviary. 479-3976.

Dog Obedience Training
Private lessons, at your home. For information, phone 592-6792.

RARE IRISH WOLFHOUND puppy, unusual opportunity, pet stock, to approved home only, 246-3800.

BRITTANY SPANIEL PUPS, friendly pets, excellent pointing, retreiving hunters, $125. 112-271-4111.

ENGLISH SETTER PUPS, 11 weeks, shots, 3 blue and white, 1 tri. Excellent pets, terrific hunters. $100. Call 335-0124, evenings.

REGISTERED COLLIE PUPpies, shots, eyes examined. From champian Sire and Dam. 478-4875.

FOR SALE: FISCHERS AND Black masked love birds plus other Hooked Bills, phone 386-7497.

PUREBRED DALMATION puppies. See us with Mummy and Daddy at 2708 Rainville Rd. $95 each. 478-9109.

IRISH SETTERS QUALITY dogs with CKC registration, all shots, and tattoos, show quality and pets, 112-390-2269 (Nanaimo).

FREE TO GOOD HOME 2 ST. Bernards. Female 1 yr. old, male 2 yrs. old, excellent with children. 386-9728.

4 WOODEN OUTDOOR RABBIT cages, $10 each, 2 sets stacking wire cages $10 each, Gerbil cage $5, 656-4296.

ONE ONLY, 10-WEEK-OLD male part border collie-part miniature poodle, real lovable. $25. 652-2360.

REGISTERED FEMALE GERman Shepherd, spayed, good character and disposition, 2½ years old. 478-1239.

FREE TO SOMEONE KIND, gentle little Pekinese, loving and lovable. 384-6452 ask for Mrs. Grimes. Suit elderly couple.

LOVELY TORTOISESHELL part Persian cat, spayed, needs loving home. Animals Crusaders, 384-3905.

BUYING A PUPPY? CALL VICtoria City Kennel Club "Watchdog" for advice. 385-2233.

GOLDEN LAB SETTER PUPpies, phone between 5-9 only, 479-0309

6 YEAR OLD SALEUKI (PERsian Greyhound) free to good home. 598-7903

FEMALE PUREBRED ST. Bernard, 3 years old, $100. 474-2697.

PART LAB PUPPIES FOR sale, 5 weeks old. Mornings, 478-2949.

PUREBRED REGISTERED toy poodles, 12 weeks, $200 firm, 642-5967.

GOOD FAMILY HOME NEEDed for 2½ year old male St. Bernard. 479-2169

REGISTERED BROWN MINIAture poodle with papers, almost 1 year old, has shots. Phone 748-1514.

TWO PUREBRED CHIHUAHUA pups, one male, one female, $35 each. Phone 746-7096.

CHIHUAHUAS, HEALTHY AND lively, pet or show quality. 478-5039

TO GOOD HOME, ENGLISH Setter, loves children, free. 474-2696.

REGISTERED SHETLAND Sheepdogs, ready to go end of month, 478-6376

LOVABLE MALE GREAT Dane type, 10 months old, $100. 474-2881.

50 GAL AQUARIUM WITH TOP, $100 or best offer, 478-7096.

127 CHICKS, POULTRY HATCHING EGGS SUPPLIES

FOR 1979 PRICE LIFT ON chicks, turkeys, etc. phone 478-3368 weekends and before 3 weekdays.

128 LIVESTOCK SUPPLIES AND EVENTS

DELUXE THOROUGH BRED horse trailer with dressing room, like new, $3550. Phone 656-5309.

HORSE FOR LEASE TO EXperienced adult rider. Phone 658-8281.

REGISTERED ½ ARAB "SEAhorse Juban" son. Good brood mare and filly. 652-1078.

WANTED. GOATS. DOES-PREferrably Saanen or Nubian. Phone 642-3044.

25 ACRE FARM FOR RENT, suitable for horses, $600 per month. 652-1373.

WANTED WEANER PIGS. Weekdays 477-6911 local 4728, weekend, evenings 478-7890.

ABY RABBITS, GOLD COLOUR, 10 weeks old. Breed stock. $2 each. 479-4705 afternoons.

FEED POTATOES FOR SALE. 6858 Pat Bay Highway. 652-1582.

3 YEAR OLD PONY AND TACK, $100. 478-7371

YOUNG POLLED HEREFORD bull for sale. 652-1875

HORSES BOARDED, LESSONS available. 652-1346.

QUIET 8 YEAR OLD GELDING, 16 HH. $200. 479-3280.

TIMOTHY HAY.
478-1876.

128 LIVESTOCK SUPPLIES AND EVENTS

MANDER TRUCKING LTD.
SAWDUST
SHAVINGS
CEDAR HOG FUEL
385-3041
After 6, 477-5053, 479-7629

14 HH, DUN MARE, 4 YEARS, well started, very suitable for pony club or pony hunter.
15.1 hh ½ Arab mare, 5 years, make good junior horse for showing English or Western.
Grey pony 13.2 hh, 5 years.
Purebred Arab Gelding, grey, 6 years, 14.3 hh, make super junior horse, excellent disposition.
Sherwood Creek Farm, 478-1227.

LOWERY & YOUNG TRUCKING SHAVINGS
385-3041, after 6 PM 477-5053, 479-7629.

SHANKS SADDLERY SUPER SALE
January 15-30
764 Roderick St 384-5011
Save up to 50% on some items!

STABLE MANAGEMENT course Tuesdays 7 to 8:30 pm, $2 per night. Stable Management February 6th and 20th. Grooming February 13th and 27th. Sponsored by T.A.H.S.A.H. For registration call 652-1885

SHERWOOD CREEK FARM, 4 day clinic given by, MICHEAL HERBERT - Olympic coach for the Canadian Equestrian Team, 1st to 5th May, 1979. For information, 478-1227, Experienced riders preferred.

JOHN MacNUTT TRUCKING
Sawdust—Shavings—Hogfuel
LARGE OR SMALL LOADS
479-6560 479-1908

K & M BOARDING STABLES, indoor, outdoor riding, 10x12 stalls, lessons, trails, ferrier service. Phone 652-3014.

10-YEAR-OLD GELDING Welsh quarterhorse, good disposition. Including tack, $350 or near offer. 478-4721.

REGISTERED AMERICAN Saddlebred mare, 9 years, 15.2 hh, English or Western, $750. 478-9969

STOCK SADDLE, BRIDLE, complete, old but servicable, any reasonable offer considered, 656-3512.

HAY AND STRAW FOR SALE. 652-2026, 652-1743. No Sunday calls. Saanwood Farms Ltd.

LARGE QUANTITY OF HAY for sale. Delivery can be arranged. 743-2467.

STUD SERVICE-REGISTERED leopard Appaloosa "Spotty Prince", 746-7953 Duncan.

ROUND AND SPLIT CEDAR fence posts, $1.50 or $1.75 delivered. Phone 652-1745.

MORGAN QUARTER HORSE, Mare, 14.1 Hands, smart looking. Call 652-4192.

WANTED: QUIET FAMILY cow, also posthole auger. 642-5455, 112-646-2067.

ELDONIAN ALL PURPOSE saddle, 17" very good condition, $250, 479-5131.

130 HEAVY EQUIPMENT AND MACHINERY

HEAVY DUTY 20' TANDEM equipment or farm trailer, brand new. Brakes, stake holes. Offers $1,850 or trade car, boat, etc. 656-6806.

NE 1967 WHITE FREIGHT liner, 23' deck, all new radial tires, $12,000. One 26' pup trailer flatdeck, 4 new tires, $2000. 652-3951, 652-1658.

1972 WHITEFREIGHTLINER, cabover, 350 Cummins, 13-speed, 38,000 lb rears. 385-4431 or 479-5997.

TOWMOTER FORKLIFT, 6,000 lb. capacity, pneumatic tires, 144" lift, dual drive wheels, $6900 in Vancouver, 980-6616.

LINDEN 5TH WHEEL TRAILer, c/w hydraulic dump. 386-8435.

HIAB HYDRAULIC CRANE, with winch and swinglock $3500, phone 753-4629 Nanaimo.

SHINGLE MILL CUT ⅜ AND ⅝ offer on $4500. 642-5794 after 6

PAY LOADER (SAME AS BOB Cat). ¾ yd hydrolic bucket, power steering, power brakes. $2500 479-2209

1973 FORD BACKHOE 5550, 18' reach, two buckets, $12,000. 652-1658, 652-3951.

1969 404 TIMBER JACK. 478-6272.

135 FARM IMPLEMENTS

B.C. HYDRO AND POWER AUTHORITY
For Sale by Tender
As Is — Where Is
REF. Q 524

POTATO HARVESTING EQUIPMENT: including 1966 Spudnik Scooper. Desprouting Machine. Spudnik Potato Piling Machine. Grading Table. Dhalman Bulk Boxes. Lockwood Sizer. Northwest Bagging Table. 1974 Massey-Ferguson Potato Top Beater. 1967 Lockwood Harvester. 1967 John Deere Potato Planter. 1967 Lockwood Potato Cutter.

Located 30 miles west of Fort St. John, B.C. on Highway 29 at Bear Flats.

To arrange inspection contact Mr. W. Power, B.C. Hydro, Vancouver. Phone (604) 663-3957.

Tenders due 30th April 1979.

JOHN DEERE
J. GRIEVE MOTORS LTD.
Lawn & Garden Tractors
7 hp - 28 hp
Diesel Farm Tractors
22 hp - 275 hp
Full Line of Attachments
Best stock of good
Used & rebit. Tractors, attachments
652-1642 SAANICHTON

1977 KUBOTA B6000 DIESEL farm tractor, front end loader, backhoe, four wheel drive plus extras, $6200. 1958 Oliver model 770 tractor, front end loader, pallet forks, 6 cylinder gas, good condition, $3300. 478-9969.

FORD 4000 FEL AND M-F 110 bushel manure spreader, excellent. Phone 656-5411, office, or 656-5441 evenings or weekends.

WANTED: FORD 9N TRACTOR parts. Radiator and manifold. 383-5238.

FARM TRACTOR WANTED, also haying implements, rotovater, etc. 598-3684.

TRADE THROUGH CLASSIFIED
DIAL 386-2121

148 LEASE VEHICLES

GARDEN CITY AUTO LEASE
NEW 1979 FORD THUNDERBIRDS
Immediate Delivery
2978 Douglas St.
D-01319A 382-9111
OLDER CAR AVAILABLE FOR monthly rental. 658-8567.

148 LEASE VEHICLES

ENSIGN
WILL SHOW —YOU— HOW TO LEASE
AND SAVE!!!

Lease Returns On Sale Now!!!
78 Plymouth Horizon
78 Volare Premier Wgn.
78 Plymouth Arrow GS
77 Fury sport
77 Dodge Ram Charger 4x4
76 Dodge Maxi Van
75 Volkswagen window van
75 Plymouth Fury Wgn
PLUS MANY MORE

WOLF LEHMANN AND TOM CINO SELL PREMIUM EX-LEASE CARS
SEE ROY HUGHES

idealease
CHRYSLER LEASING SYSTEM
Member of Chrysler Leasing Systems
Quadra At Caledonia
Dealer licence number D548B
386-2411
Open Weekdays 'Til 9:00

150 CARS FOR SALE

PALM MOTORS

65 Comet	$ 179
70 Simca	$ 279
64 Rambler S/W	$ 601
71 Cricket	$ 948
71 Ford Hdt	$1192
69 LTD	$1194
72 Pinto	$1222
72 Mercury S/W	$1689
72 Pontiac At	$1832
72 Skylark At	$1929
73 Datsum At	$2247
73 Cutlass	$2722
74 Duster	$3299
75 Plymouth SW	$3822
75 Granada	$4199

3342 Oak St.
between Douglas and Blanshard off Cloverdale
8:30-9:00 Monday to Friday
9-5 Saturday

PLIMLEY
BRITISH LEYLAND
1010 Yates
382-9121

'79 MINIS
$3850

77 Subaru 5-spd.	$4995
77 Dodge Aspen	$4495
76 Austin Marina, AT	$2495
75 Honda Civic	$2995
74 Datsun Auto.	$2495
73 Audi Auto. 2 dr.	$2995
73 Austin AT	$1695

Dealer Licence 592

P.M
Painter Motors Ltd.
75 DUSTER 4-spd. Buckets
74 TRANS AM 455 auto
73 MACH I 355 auto
70 CHALLENGER 383 magnum
68 CAMARO SS 350 console auto.
67 MUSTANG convert. 289 auto.
67 FAIRLANE XL 289 auto.
TRADES WELCOME

Please Buy These!

72 FIRENZA	$525
67 CORTINA auto	$425
71 CRICKET auto	$325
64 PONTIAC convert.	$625
65 ENVOY Epic	$ 75

BANK FINANCING
1513 Quadra at Pandora
D-0346A 385-0122

YATES AUTO
76 Porsche 911 S
Special signature edition, runs beautifully. Excellent buy at $18,995.

75 Mercedes Benz 280S
Absolutely immaculate throughout, fully equipped including sun roof. $17,900.

2—77 Lincoln Mark Vs
Both fully equipped including moon roofs.

YATES AUTO SALES
950 Yates D-01610A 388-7722

ESQUIMALT AUTOMART

68 MUSTANG GT Fastback	
67 CAMARO mint	
74 MONTE CARLO loaded	$4695
75 T BIRD, loaded	$5995
76 CORVETTE L48	
73 CAMARO black on black	$4395
73 CUTLAS 2 dr hdt.	$3295

480 Esquimalt Rd. 382-7195
D-00856A

150 CARS FOR SALE

METRO TOYOTA

ESSO CAR CLINIC Inspected & Re-conditioned USED CARS!
REPORTS AVAILABLE ON REQUEST!

ECONOMY
7—78 Corollas, A/T
78 Honda S/W
78 Spitfire
78 Datsun B210
75 Corolla 1200
74 Capri
72 Mini

SPORTS
78 Trans AM
78 Volare Cpe.
78 Camaro R.S.
78 Z28
77 Rally S.S.
77 Celica L/B
76 Celica L/B
74 Datsun 260Z
72 Demon '340'
72 GTO

COMPACTS
77 VOLARE
75 Chevelle
74 Mustang
73 Maverick
73 Mark II

TRUCKS
78 Blazer 4x4
78 Hilux SR5
77 Datsun
77 FJ40, 4x4
76 Datsun & Camper
75 Bronco
72 VW Bus
70 Chev ½ Ton

ALL VEHICLES CLEARLY PRICED!
100% Bank Financing!
All Reasonable Offers Accepted

ECONO-LOT

60 Corvair	$ 899
63 Morris	$ 899
66 Chrysler	$899
66 Valiant, Slant 6	$ 999
68 Dodge Van	$1499
68 Austin 1100	$ 899
69 Newport	$1199
71 Ventura, 6 cyl.	$1399
71 Mazda 4 dr.	$1199
72 Buick Stn. Wgn.	$1999
72 Montego S/W	$1299
72 Datsun 1200	$1499
72 Torino	$1499
74 Mazda 808	$1999
74 Dodge Colt	$1999

WIDE OPEN 'TIL 9 P.M. SAT. 'TIL 6
CALL NOW
386-3516
METRO TOYOTA LTD.
645 FINLAYSON
DEALER LIC. 0431A

METRO TOYOTA

REAL FAST
74 NOVA SS Hatchback, V8, auto., p.s., p.b., buckets, console, mags, boots. The car you have been waiting for $4,195.

E&K MOTORS LTD. 383-6231
642 Burnside D02071A

THRIFTY AUTO SALES
Priced to Sell
1978 Honda Auto
$4000
DL02205A, 384-5626.

1 OWNER, 1969 BEAUMONT, 4 door, vinyl hardtop, custom, wire wheels, 350 automatic, power steering, power brakes, $1750. 477-2396.

67 CHEVELLE MALIBU STAtion wagon, 283 automatic, mags, new battery and exhaust, good tires. Needs rad repair. $700. 388-7345.

'76 DODGE CORONET, 35,000 miles, good condition, good tires, radio, tested, $3000 or closest offer, 479-4553.

150 CARS FOR SALE

ENSIGN CHRYSLER PLYMOUTH

ENSIGN
CHRYSLER PLYMOUTH

HAVE A FANTASTIC SELECTION OF CARS AND TRUCKS CHECKED BY CAR CLINIC DIAGNOSTIC CENTRE

GOVT TESTED PLUS 2-YEAR WRITTEN WARRANTY

ON SALE NOW TO MAKE ROOM FOR THE '79s

78 Dodge Diplomat
78 LeBaron S.W.
78 Plymouth Arrow
78 Dodge Colt
78 Camaro Z-28
78 Plymouth Horizon
78 Chrysler LeBaron
77 Fury Salon
77 Datsun Sport p.u.
77 Olds Vista Cruiser S.W.
77 Toyota SR5 P.U.
77 Pontiac Gran Prix
77 Dodge D200
76 Triumph TR7
76 Mercury Cougar
76 Ford LTD.
76 Pontiac Gran Prix
76 Chrysler Cordoba
75 Ford Courier P.U.
75 Plymouth Fury S.W.
75 Pontiac Astre
75 Dart Sport 360
75 A.M.C. Gremlin
75 Ford E-150 van
75 Dodge D-100
74 Ford Courier P.U.
74 Chev Camaro
74 Ventura 4-speed
74 Datsun B-210
73 Monte Carlo
72 Toyota Corona S.W.
72 Ford F100
71 Toyota Corona
70 Valiant Duster
70 Ford Maverick
69 Mazda 1500

Plus Many More

ENSIGN
Chrysler-Plymouth Ltd.
DOWNTOWN YATES AT COOK
Dealer licence number D495A
386-2411
Open Weekdays Till 9:00

B. MADSEN MOTORS LTD.
76 DODGE ASPEN auto., air conditioning, V8
76 NOVA 6 auto., P.S., P.B.
72 TORINO 4 dr., 302 auto.
74 TOYOTA CORONA auto.
72 FIAT 4 dr., auto.
76 FORD ¾ ton, V8 auto.
74 GMC, 1 ton van, raised roof, ideal for camping.
2691 Sooke Rd. Sales 478-5011
Garage service 478-5214
D00569A

Sidney Car Mart
WHERE YOU GET QUALITY AT A DISCOUNT
78 Caprice (2) 4 dr.; 78 Zephyr 4 dr.; 78 Arrow GT; 78 Honda Accord; 78 Cordoba; 77 LeMans 2 dr.; 77 Aspen 2 dr.; 77 Chevette; 75 Volvo 2 dr.; 75 Monarch 4 dr.; 75 Astre's (2); 74 Suburban; 74 Malibu 4 dr.; 73 Olds Cutlass 2 dr.; 73 Hornet wgn; 73 Pinto wgn; 71 Toyota 2 dr.
TRUCKS
78 Dodge Maxi Van; 78 Chev ½ ton PU; 77 Ford ½ ton; 78 Ram Charger; 76 Ford XLT ½ ton; 76 Datsun long box PU.
9757 5th St. D01159A 656-2432

Pacific Mazda Peugeot
FRESH TRADES
77 Mazda GLC AT; 77 Datsun B210 hatchback; 76 Mazda; 75 Peugeot 504; 75 Toyota; 75 AMC Pacer; 75 Dodge Dart AT; 74 Mustang Ghia V6; 74 Fiat 128; 73 Toyota wgn; 73 Mazda coupe AT; 72 Merc Comet; 72 Austin Marina; 72 Mazda truck and canopy; 69 Sprinter; '67 Chevelle 2 dr HT.
CHECK AND COMPARE
All cars carry price stickers
810 Johnson D02073A 385-1451.

74 CADILLAC
4 DR. SEDAN DE VILLE
Pre-owned, luxury car with all the options you may desire. POWER OPTIONS include, windows, seats, door locks, trunk, antenna, steering and brakes. Air-conditioning, cruise control, automatic dimmer, and delay headlights, AM-FM cassette player, golden corduroy interior like new, five Michelin X radials. Everything but a chaffeur! Buy this prestige, luxurious automobile for $5555. To view call 721-3947.

SELLING OUR EXCEPTIONAL appearance thoroughly maintained, family cars. 67 Fury 111 $799; 67 and 66 Buick Specials $999 and $699; or best offers. Genuine enquirers phone 592-3770.

150 CARS FOR SALE

THREE POINT MOTORS

78 MAZDA GLC	$4,395
78 DATSUN B210	$4,695
78 DATSUN F10	$4,795
78 DATSUN 510	$5,295
77 DATSUN 710	$4,495
77 DATSUN 200SX	$4,995
77 BUICK	$5,295
76 MAZDA 808	$3,195
76 TOYOTA	$3,495
75 DATSUN B210	$2,995
75 DATSUN 710	$3,895
74 DATSUN p/u	$2,995
74 DODGE	$3,495
73 TOYOTA	$2,495
73 BUICK	$3,995
72 CHRYSLER	$2,295
71 DATSUN 510	$1,395
71 MERCURY	$2,295
67 AUSTIN	$1,095

Government at Hillside
385-6737
DL00740A

WILLE Dodge • Chrysler
VICTORIA'S NEW CHRYSLER DODGE DEALER
NEW STOCK ARRIVING DAILY
We Need Your Trades
GOOD SELECTION NEW AND USED

78 Diplomat 4 dr.	$5495
77 Cordoba	$5895
77 Aspen	$4795
76 Arrow	$3195
76 Plymouth SW	$4295
75 Ford Custom hdt.	$3295
75 Plymouth Duster hdt.	$3295

3200 Douglas at Cloverdale
382-2313
OPEN 9 'TIL 6 P.M.
DLR-00840A

PRE-OWNED MERCEDES BENZ
All In Immaculate Condition

79 Mercedes Benz 450SL
Silver metallic Roadster. This car has every available option. Only 600 Km. full factory warranty.

78 Mercedes 300D
Diesel, sun roof, auto trans, air conditioned, cruise control, stereo system, balance of factory warranty. Big savings.

78 Mercedes Benz 450SL
Bronze metallic, brown interior, only 10,000 Km, fully equipped, factory warranty.

78 Mercedes 280SE
4 door luxury sedan, metallic silver with blue trim, fully equipped incl. air conditioning, sun roof, road wheels, stereo system.

73 Mercedes 450SL
Roadster soft and hard top, red with beige interior, fully equipped, only 58,000 miles.

Call Sales Manager
112-985-0694
CAPILANO VOLKSWAGEN
1151 Marine Dr., N. Vancouver
DL00420A

PALM MOTORS
CREDIT Good or Bad
WHO CARES
WE FINANCE
NO CO-SIGNERS
Let us help re-establish your credit. Separated, divorced, old age pensioner, single, male or female. You qualify. Buy and pay at same location.
Instant "NO-RED-TAPE" CREDIT
3342 Oak St.
Walk In, Drive Out
between Douglas and Blanshard off Cloverdale
8:30-9:00 Monday to Friday
9-5 Saturday

P.M
IMPORTS
COMPACTS
MID-SIZE
& TRUCKS
We Have A Car For Every Need
Trades Welcome
Bank Financing OAC
Come & See Us At:
3005 Douglas St. 388-6196
After Hours 478-0790
SPECIAL
1976 Datsun F-10, H/B, 5-speed, AM/FM, radials.

150 CARS FOR SALE

McCALLUM DATSUN VOLVO

Don't Buy TILL YOU SEE THESE UNITS!

DOMESTICS

78 FORD ¾ PU
77 FORD F150 ½-T PU
75 GMC PU
74 OLDS OMEGA
72 DODGE VAN
71 CHEVELLE
77 FORD ¾ PU
77 ASPEN 4 DR
76 CHEV VAN
76 FORD VAN
76 VOLARE SW
75 PACER HB
75 MUSTANG II
75 FORD VAN
74 CHEV VAN
72 COMET GT
68 DODGE Monaco
71 CHRYSLER HT
72 MONTE CARLO

IMPORTS

78 VOLVO 244
69 VOLVO 142
68 VOLVO 142
76 VOLVO 244
72 VOLVO 144
72 VOLVO 142E
69 VOLVO 144
77 DATSUN PU
76 HONDA CIVIC
75 DATSUN 210
72 TOYOTA SW
78 DATSUN 510
78 DATSUN PU
78 DATSUN 210
78 DATSUN F10
77 DATSUN 280Z
77 280Z 2+2
77 DATSUN PU
77 CELICA GT
77 DATSUN 710
77 DATSUN 210
77 DATSUN SW
74 TOYOTA MKII
76 DATSUN PU
75 DATSUN SW
75 DATSUN PU
74 DATSUN 210
74 DATSUN 610
74 DATSUN PU
74 CORONA SW
70 MAZDA 1800
66 TOYOTA 4 DR
69 TOYOTA SW
71 VW CAMPER

100 POINT BCAA INSPECTED

McCallum Motors
DOWNTOWN
1101 Yates at Cook
382-6122 DL00850A
COLWOOD
1836 Island Hwy
478-1741 DL00850B

73 FORD CUSTOM 500, 2 DOOR, hardtop, V8 automatic 351, power steering, power brakes, good running condition, tested. $1,995 or best offer. 656-5725, 656-2612.

MUST SELL
'74 Vega GT, low mileage, one owner, clean, offers to $1650. Phone after 6, 477-1545 or 592-7176.

1974 GREMLIN "X", 3.8 LITRE, automatic, power steering, power brakes, radio, 27,600 miles, tested January 1980. $2500. 382-8502 evenings.

77 CELICA LIFTBACK, BLACK, 5 speed, am/fm, radials, rear window defrost, new brakes, recently tested, 16,000 miles, $6,200 or best offer. 383-3384.

1965 DODGE POLARA STATION Wagon, regularly serviced, white, red interior, black crinkle top. $400.00 or best offer. 388-7343.

67 T BIRD, 390 V8, AUTO, power steering, brakes, windows, AM cassette, buckets, new tires, good condition, asking $2750, 656-2097.

1970 CHEV. IMPALA, 4 DOOR hardtop, 90,000 miles, motor excellent condition. Power steering, power brakes. Must be seen to be appreciated. $1150. 479-0654.

SCRUPULOSLY MAINTAINED 74 Ventura, excellent condition, 43,000 miles, 6 Michelin radials, one owner. Numerous extras. 385-7085.

150 CARS FOR SALE

Cornell GM
CHEVROLET
OLDSMOBILE
CADILLAC
CHEVROLET TRUCKS
Sales/Service
385-5777

You Can Expect A Great Deal From CORNELL GM

TOP QUALITY

STOCK No. 102A
78 CHEVETTE
Black, 4-DR., hatchabck, auto, radio, 2520 mi.
ONLY $4495

STOCK No. 83516A
78 OLDS SALON
Brown, 2 DR., V-8, auto., PS, PB, radio, 9600 mi.
ONLY $6495

STOCK No. 82407A
78 OLDS OMEGA
Maroon, 4-DR., V-8, auto., PS, PB, radio.
ONLY $6795

STOCK No. 1408B
74 MAZDA 808
Bronze, 4-DR, auto., radio, very clean.
ONLY $2595

STOCK No. 5005B
74 PONTIAC
Ventura, brown, 2-dr., V-8, auto., PS, PB, radio, pin striped, excellent condition.
ONLY $3655

STOCK No. 81807A
73 AMC HORNET
Green, auto, V-8, PS, radio, air conditioning.
ONLY $2395

STOCK No. 1205A
73 LEMANS
Yellow, 4-Dr., V-8, auto., PS, PB, radio.
ONLY $3195

STOCK No. C229A
76 CHEVETTE
Red, 4-SPD, radio, hatchback, low mileage, excellent condition.
ONLY $3095

STOCK No. C403A
76 CHEVROLET
Impala, burgundy S/W, V-8, auto, PS, PB, radio, rear defogger, wire spoke wheels. Excellent condition.
ONLY $4895

STOCK No. 603C
78 TRANS AM
V-8, 4 spd, ps, pb, bucket seats, console shift, radio, tape deck, 11,000 mi.
ONLY $8995

STOCK No. 8033B
78 PONTIAC
Gran Prix, white, V-8, auto, ps, pb, radio, vinyl roof
ONLY $6995

STOCK No. 1000B
78 CHEVY
El Camino Burgandy, 7,000 Km, 350 V-8 auto, tilt steering, PW, PS, PB, conquista package, door locks, white tawny cover, mag wheels, excellent cond.
ONLY $7895

GMAC and BANK FINANCING AVAILABLE

CORNELL GM
CHEV-OLDS LTD.
3050 Douglas
385-5777
D-60681A

METRO HONDA

USED CARS

Esso Car Clinic Inspected — For Your Protection!

'78 CHEVY VAN
V-8, A/T, mags, stripes. Excellent value!
'78 CORVETTE
THIS WEEK'S SPECIAL
A reasonable offer could buy this one!
2 — '78 HONDAS
Both automatics — one red, one green
'77 MG MIDGET
Get ready for spring!
'75 TR6
Fully reconditioned. Rare!

MANY MORE TOP QUALITY, PRE-OWNED CARS TO CHOOSE FROM!

Next to The ARENA
388-6921
2152 Blanshard
D1627A

METRO HONDA

1970 BUICK WILDCAT, 2 DOOR hardtop, 455, V8 automatic, red over white interior, just tested, very nice throughout, $1600. 477-9274.

1969 VOLKSWAGEN STATION wagon, radial Michelin tires, in good condition, asking $1600 or best offer, ask for Diane 592-6281.

67 PONTIAC PARISIENNE, automatic, power steering, power brakes, radio, 55,000 original miles. Call 386-8622 after 5:30 pm.

150 CARS FOR SALE

DOUGLAS VOLKSWAGEN AUDI

Your Largest Volkswagen Audi Dealer On The Island!

5-SPEED RABBITS

Arriving Now! Test Drive One Today!

79 DEMOS
79 Audi 5000, Automatic $13,500
79 Fox, 4-door Automatic $ 8,695
79 Rabbit Custom, 2-door Automatic. $ 6,395
79 Rabbit Custom, 4-door, Automatic. $ 6,595

SELECT USED
77 Honda A/T $ 4,495
77 Honda 4-spd. $ 3,695
76 Rabbit, 2-door, 4-speed $ 3,995
75 Volvo Station Wagon, 4-speed $ 5,295
74 Toyota 1600, 4-speed $ 1,995
74 Hornet, 2-door, automatic. $ 2,895
73 Volvo 144, Automatic $ 3,995
72 Cortina, Automatic $ 1,295
68 Dart, G.T. Automatic $ 1,695

TEST DRIVE 1979 AUDI 5000S
A/T and 5-Speeds and 79 RABBIT DIESELS!

Douglas Volkswagen Ltd.
3329 Douglas Street
388-5466
Dealer Licence 00341A

S&H TOYOTA CENTRE

78 COLT
4 dr., S.W. auto., AMFM radio, 14,000 KM $5695.

78 TOYOTA
PU, 4 spd, 12,000 SKM $5195

78 OLDS
2 dr. Salon auto., P.S. and brakes, 19,000 KM $6195

78 HONDA
CIVIC, 2 dr., 4 spd, 4500 KM, mags, radial tires $4295

77 CAMARO LT
2 dr. auto., P.S., buckets, console, Tilt wheel $4695

77 ASPEN
2 dr. S.E. 6 auto., 11000 KM $5495

76 MAVERICK
2 dr., 6 cyl., auto., P.S. 28,000 mi. $3995

76 COROLLA
S W, 4 spd., 39,000 mi. $4295

75 MONTE CARLO
2 dr. HT, 47,000 mi. $4695

75 HILUX
PU, 4 spd., 45,000 mi. $3295

74 MAVERICK
2 dr. auto., power steering $2995

72 VOLKSWAGEN
2 dr., 4 spd. $2195

592-2471

SAUNDERS AND HITCHMAN LTD.
2040 Cadboro Bay Road at Fort and Foul Bay
Dealer Licence D01751A

FOR SALE, 68 BARRACUDA coupe, 318 auto, headers, new paint, $1500 or offers. Phone 384-3717 or 385-8816.

67 CHEVELLE STATIONWAGON, 283 automatic, power brakes, good condition, many extras. 382-5930 or 384-1725.

150 CARS FOR SALE

peter pollen ford

Used Cars

78 FIESTA GHIA with a sunroof and much more. $5,195
77 MONZA SPYDER — A lovely performance car. $4,695
74 MUSTANG GHIA with a popular 2.8 litre, V6 engine. $3,495
74 MUSTANG 2+2 fastback. Finished in glowing bronze. $3,495
73 OLDSMOBILE 2-door hardtop. One owner, 57,000 miles. $2,995
72 BELAIR sedan. Economical transportation. $1,295

7-DAY MONEY BACK GUARANTEE

Used Trucks

75 FORD ¾ pickup and canopy. One owner. $5,295
76 COURIER pickup. Popular automatic transmission. $3,195
75 FORD 12 passenger window van in excellent condition. $7,195
71 DATSUN pickup. Only 65,000 miles. $1,695
75 GMC Suburban 8 passenger. Ready for many miles of happy motoring. $6,295

384-1144

Downtown To Serve You Better

YATES AT COOK

EXCELLENT CONDITION 1975 Gran Fury Wagon, 55,000 miles, one owner, 360, power steering, power brakes, auutomatic, trans cooler. Ideal trailer towing unit $3900. 477-6184.

1969 PLYMOUTH SPORT Satellite 318, V8, 2 door, automatic, headers, mags. Power steering, power brakes, very good condition. 89,000 miles. 652-4374.

78 MARK V, WHITE ON WHITE, moon roof, leather, stereo, cruise, and all other extras. Immaculate and only 15,000 miles. A buy at $17,000. Business, 112-688-8151. Home, 112-669-4492.

LADY'S 1976 PLYMOUTH Arrow, immaculate condition throughout, automatic, radio, new radials and mags, many sports options, tested. Asking $3,895. 477-8548.

1969 BUICK SKYLARK, 4-DOOR hardtop, 350 automatic, power steering, power brakes, 4 belted tires plus 2 mounted snows. Air conditioning. Beautiful condition. $1600. 477-1170.

RETIRED GENTLEMAN MUST sell 1970 Austin America 1300, 55,000 miles, standard shift. Very clean condition, mechanically excellent. Tested until June. Asking $900. Please call 598-2706.

73 LTD 2 DOOR HARDTOP, vinyl roof, excellent condition, 60,000 miles, new transmission, power steering, power brakes, radio, tape, $3480, days 388-4522, evenings 478-3801.

FOR SALE: 1975 FORMULA 400 4-barrel automatic Firebird. New paint, mags, new tires, loaded and lots of extras. Must sell, excellent mechanical condition, 383-5228.

"BABY LINCOLN"
Immaculate 1973 luxury Thunderbird. Too many options to list. Only 42,000 miles, will consider part trade, $4900. 642-4642 or 384-4631.

69 EL CAMINO, 6 CYLINDER, standard, radials and snow tires, AM/FM cassette tape deck, new paint and vinyl roof, excellent condition. $2500 or best offer. 749-3648.

'73 CONTINENTAL MK IV, SILVER with red leather interior, excellent condition, 59,000 miles, all options, $6850. 477-1334 before 3 pm.

ONE OWNER 67 FORD LTD, 4 door, hardtop, vinyl roof, power steering, power brakes, whitewalls, radio, extra winter tires, excellent condition. 382-1203.

1969 CUTLASS SUPREME, 4 door, power steering, power brakes, good shape, asking $900. Phone 388-7861 after 6. Ask for room 260.

1977 VEGA, AUTOMATIC transmission, 2 door, 30,000 miles, excellent shape inside and out, $3000. Phone 388-7861, room 260. After 5 pm. Sat. or Sun.

CUSTOM 1968 VW BUG WITH 69 1600 rebuilt engine, mag wheels, new paint, excellent condition. $1800 or best offer. 474-2785.

NEEDS GOOD HOME
58 Chev sedan, stock, tested to June 79, excellent, offers. 474-1613 after 5.

59 BEETLE, NEEDS WORK ON trans axle, for downrigger or trolling rod with roller guide. 642-5116.

72 VENTURA (NOVA), 350 4 barrell, 350 turbo trans, tires and wheels, side winders, clean, asking $2800. 388-9616.

150 CARS FOR SALE

Speedway MOTORS LTD
VOLKSWAGEN
PORSCHE
AUDI

PREMIUM TRADE!
TRIUMPH TR6
Only 18,000 miles on this incomparable sports car. An appreciating investment.
$6995

RABBIT DIESELS IN STOCK
—Fantastic Economy
—Remarkable performance
—Comfort and Convenience

PORSCHE

ONLY AT SPEEDWAY!
A GOOD SELECTION IN STOCK!
—924
—911 SC
—928

AUDI 5000
The ultimate in standard features! Great luxury at a reasonable price!

A GOOD SELECTION OF QUALITY USED CARS IN STOCK.

DOWNTOWN at SPEEDWAY
VOLKSWAGEN PORSCHE AUDI
971 YATES STREET at VANCOUVER
Dealer Licence No. D-00486
385-2415

De Pape

PORSCHE

'69 911T What can I say about a Porsche — you must see it — it is beautiful.

MERCEDES

'76 240D diesel, auto, ps, pb, electric sunroof. Local one owner, as new, with only 9,000 mi. Save thousands!

RX7

'79 Mazda RX7 Sport Coupe, 5-spd. trans., sun roof, silvery grey, black interior. Local one owner with 3000 mi. Hurry!

77 CADILLAC Coupe DeVille
78 HONDA Bargain!
78 TOYOTA Bargain!
74 TORINO Bargain!
76 COBRA Bargain!
74 COURIER Bargain!
76 TR7 Bargain!
73 PLYMOUTH Wgn. Bargain!
72 Karmann Ghia 30,000 mi.

CORVETTE

'76 Auto, p.s., p.b., p.w. Purchased new in Victoria and traded to us by the original owner for one of our 78 Silver Anniversary Vettes. Absolutely beautiful with only 10,000 original miles.

CORVETTE

'78 Silver Anniversary L82, stereo, cassette deck, front and rear spoiler, 4 spd., p.s., p.b., p.w., leather interior. Local one owner.

CORVETTE

'78 auto, PS, PB, leather, stereo, 4,000 mi.

Open 8:30-5:30 Closed Sat.
DePAPE MOTORS LTD.
Indoors at 779 Pandora
384-8035 D-00264A

1966 FORD FALCON S/W, 289 standard, 64,000 original miles, tested to October, needs paint, $450 or best offer. 479-4669, 656-6864.

1978 DODGE OMNI
350 miles, automatic, power steering, radio, rear window wiper and washer, plus numerous other options. 479-7782.

64 PONTIAC CUSTOM SPORT, rebuilt 327, needs carbs and tune-up. Offers on $750. Or trade for Cortina of same price. Weekends, 9-5, weekdays 11-3, 642-3526.

1970 TOYOTA MARK II, 59,000 miles, automatic transmission, radio, one owner. Yellow like a canary, purrs like a kitten. $1400. 479-6315.

73 MUSTANG FB
Excellent condition, low mileage, $2,900. 385-7811 or 388-7807.

68 CAMARO SS AUTO
PAINTER MOTORS LTD.
1513 Quadra, 385-0122. D-0346A

1970 FORD CUSTOM IN REASONABLE condition, asking $600 or offers. Please phone after 5 pm, 386-9908.

1966 MUSTANG 289, CONSOLE automatic, 1 owner for 11 years, new paint, good interior, 89,000 miles, $2500 firm. 658-8198.

77 CAMARO 350 AUTO, POWER steering, power brakes, am 8 track stereo, pin striping, mags, asking $6,500. 383-8016.

1969 BEAUMONT WAGON, 6 cylinder automatic, mechanically excellent, clean throughout, asking $1,495. 382-0089.

150 CARS FOR SALE

Millstream CHEVROLET

76 DART SPECIAL EDITION 4 door sedan, 6 cylinder automatic, power steering, radio. Exceptionally low mileage. Finished in metallic green with green vinyl top, dark green velour trim $4600

78 DODGE DIPLOMAT 4 door sedan, V8 automatic, power steering, power brakes, power windows, factory air conditioning. Finished in black with black vinyl top and gold trim $6490

77 TOYOTA 1 ton pickup 4x4, 6 cylinder standard transmission, ideal go anywhere vehicle, low mileage. Finished in yellow $5995

74 DODGE power wagon, V8 automatic, power brakes, radio. Finished in red $4895

71 INTERNATIONAL TRAVELALL, V8 automatic, power steering, power brakes. Finished in green $1700

OPEN
MON. - FRI.
8:30 a.m. - 9 p.m.
SAT. 9-6

Millstream Chevrolet Ltd.
1730 Island Highway
474-1211
Dealer Lic. D01384A

REG. MIDGLEY
AMC Jeep FIAT

WE LEASE CARS!!

79 AMC SPIRIT
* $108 per mo.
79 FIAT 128
* 107 per mo.

(*Plus Sales Tax, payments based on a 36 mos. lease. Lease subject to credit approval)

FRESH TRADES!!
76 Jeep Wagoneer
78 Camaro Z28
78 Trans AM
77 'Vette
78 Honda
77 TR7
76 Plym. Arrow

* SAFETY TESTED
* GUARANTEED!

REG MIDGLEY
AMC-JEEP-FIAT
736 Cloverdale, 385-8756
DL00276A

EMPRESS
PONTIAC
BUICK
GMC

75 Ventura, 2-dr.	$3995
76 Regal, 2-dr.	$4995
74 Century Wgn.,	(Air) $3995
76 Malibu, 2-dr.	$4995
71 Chevelle Wgn.	$2195
76 Maverick, 4-dr.	$4295
78 Concord, 2-dr.	$5795
76 Gremlin, h/b	$3495
76 Cordoba, loaded!	$6495
75 Dart, 2-dr.	$4495
75 Dart, Swinger	$4495
78 Celica	$6595
78 Mazda GLC	$4495
77 TR7.	$6595
77 VW Rabbit	$4795
76 Honda s/w	$4495
75 Volvo s/w	$5295
76 Datsun B210	$3395
77 GMC ¾ P.U.	$5895
77 Jimmy, 4x4	$7295
75 GMC ¾, P.U.	$3995
74 Ford ¾, P.U.	$4595

OPEN
Mon.-Thurs. 9-9
Fri.-Sat. 9-6
2867 Douglas at Topaz
382-7121 D.L. D01227A

'67 VOLKSWAGEN BUG GOOD condition, new brake linings, original paint, just tested, $895. 479-4829.

1973 PLYMOUTH SATELLITE, radials, good shape, runs well, tested. $1000 or best offer. 479-0960, Monday-Friday.

1978 TOYOTA CORONA 4 DOOR wagon, automatic, power steering, power brakes, low mileage. 3600 Saanich Rd. at Vernon.

1 OWNER, 74 PLYMOUTH Satellite, 318 V8, 4 door, power steering, power brakes, vinyl roof, $2200. 385-0393.

1975 VEGA STATION WAGON, $2200 or best offer. 385-2355.

150 CARS FOR SALE

SUBURBAN MOTORS

THE HOME OF
LINCOLN CONTINENTAL AND MK V
MARQUIS, COUGAR XR7 ZEPHYR AND FORD TRUCKS

EXTRA! EXTRA!!

LATE MODEL TRADES, PRICED TO SELL!!

78 Ford LTD, Landau, 2 door hardtop. Loaded. $8295
78 Monarch 4 door, V8, A/T, P.S., P.B., radio. $6495
78 Monarch 2 door. V8, 4 spd., P.S., P.B., radio. $6295
78 Camaro, 2 door, hardtop. V8, A/T, P.S., P.B., radio. $6995
78 Zephyr wagon. 6 cyl., A/T, P.S., P.B., radio. $5595
78 Bobcat Wagon. 4 cyl., A/T., radio. $4695
77 Cougar Wagon. V8, A/T, P.S., P.B., radio. $4995
76 Pontiac Le Mans, 2 dr., H.T., V8, A/T, P.S., P.B., radio. $4495
76 Camaro, 2 dr., H.T., V8, A/T, P.S., P.B., radio, tape. $5995

Many, many more late model, and older used cars and trucks to choose from. Trades welcome! On the spot finance! Immediate delivery!

Douglas and Saanich Rd.
386-6131 DL00863A

1970 PONTIAC PARISIENNE, V8 automatic, power steering, power brakes. Call 478-5922 before 5, 642-5889 after 5 pm.

'68 PONTIAC STATION WAGON, 327, automatic, p.s, p.b, tilt wheel, radio, tested, good condition, $550. 477-8696 after 5.

1958 MORRIS MINOR FOR sale, needs new clutch, motor and rest in good condition. Offers. After 6 pm, 598-3691.

70 CUTLASS SUPREME 2 DOOR hardtop, V8, automatic, power steering, power brakes, good condition, $1400, 592-9301.

1974 MUSTANG II, EXCELLENT condition, new tires, ideal for second car. $2800, 384-8538 after 6 pm.

1975 FORD MAVERICK GRABber, 302 automatic, power steering, power brakes, 30,000 miles, excellent condition, 642-3404.

68 BUICK WILDCAT, V-8 AUTOmatic, power steering, power brakes, one family owner, $1295. 382-8291.

1967 ELDORADO CADILLAC for sale, low mileage and in excellent condition. Asking $4750. Phone 748-2323.

1966 THUNDERBIRD LANDAU for sale, a beautiful car in excellent condition. Asking $4200. Phone 748-2323.

1978 TOYOTA CELICA GT, 6,000 km, excellent car with 2½ year warrantee remaining. 595-1142 after 5.

1970 ACADIAN SS. BODY IN EXcellent condition, new paint, offers. 479-6173.

61 AUSTIN CAMBRIDGE, RUNS well, new brakes, battery, tires, plugs, etc. Asking $400, 385-9890, 382-1258.

1973 BUICK CENTURY, 2 DR, 46,000 mi. power steering, power brakes, extras, beautiful, $2400. 598-4636.

STOP MOTORS LTD.
2524 Douglas

SPECIAL OF THE WEEK

1978 CHEV CAPRICE CLASSIC
Nicely Equipped
$5995

—Many Many More To— Choose From
Come In And Make Your Best Deal Today
BANK FINANCING O.A.C.
LEASE ALL MAKES
MON.-FRI. 9-7, SAT. 9-6
383-3635 383-8931
D-02184A

'74 VW GOLD SUNBUG, 45,000 miles, new snow tires, radio, good shape. $2800 or best offer. 642-3892.

72 RENAULT 12 STATIONWAgon, good condition, quality car, tested. $1,500 or trade on newer Van, truck or Wagon. 658-8129.

1970 DODGE DART, 318, 4 DOOR, power steering and brakes, excellent condition, tested, $1950. 477-9994.

76 CORDOBA, FULLY equipped, immaculate, 1 owner, 24,000 miles, $6100, 652-3651 after 5.

1976 COUGAR XR7, METALIC blue with dark blue vinyl top, immaculate condition throughout, low mileage, $5295. 388-6389

FOR SALE, 1973 PINTO wagon, asking $1500. 384-1790.

150 CARS FOR SALE

Brian Holley MOTORS LTD.
SUBARU
VOLVO

JANUARY USED CAR SUPER SALE!

Save $500
AMC Hornet, 6-cyl. auto, 2-dr., metallic green, radials. Regular sticker price $2295.
SALE PRICE $1795

Save $200
71 TOYOTA MK II 4-dr. auto, super clean. Regular sticker price $1995.
SALE PRICE $1795

Save $500
72 TOYOTA Corona 4-dr. 4-speed, radio, tested. Regular sticker price $1695.
SALE PRICE $1195

Save $200
70 CORTINA 2-dr. auto, 57,000 miles, minor rust. Regular sticker price $995.
SALE PRICE $795

Save $200
73 TOYOTA pick-up 4-speed, blue, regular sticker price $1595.
SALE PRICE $1385

Save $400
76 NOVA 2-dr. cpe., 6-cyl., auto, power steering, low miles, blue, vinyl top. Regular sticker price $4395.
SALE PRICE $3995

Save $500
71 VOLVO 164 auto, 4-dr., power steering and brakes, leather interior. Regular sticker price $3495.
SALE PRICE $2995

Save $400
78 SUBARU 3-dr. 4-speed, one owner, 20,000 km, red, radio, etc. Regular sticker price $4395.
SALE PRICE $3995

Save $300
HONDA Civic, metallic blue, 4-speed, 36,000 miles. Regular sticker price $3695.
SALE PRICE $3395

Save $200
76 PONTIAC Astre hatchback, 4-speed, 13,000 one owner miles, silver, plaid interior. Regular sticker price $2995
SALE PRICE $2795

Price stickers on all our used cars

Sales Dept.
Open 9-9 Mon. - Fri.
9-5 Sat.

BRIAN HOLLEY
Motors Ltd.
3319 DOUGLAS
Between Woodward's and Woolco
DL00903A 384-1161

1974 COUGAR XR7, AIR, power windows, console, buckets. DL5001, Swiftsure Motors, 9-4, 382-8811 ask for Bill.

1970 LINCOLN MARK III, loaded, very low mileage, extra clean. Ask for Bill, Swiftsure Motors, 9-4 382-8811, D5001.

1964 BUICK LESABRE HARDtop, power steering, power brakes, good running condition $350. 595-5717, 477-8486.

1956 CADILLAC LIMOUSINE, good condition. Asking $2500 or best offer. 595-0996 for appointment to view.

1976 PINTO STATION WAGON Squire, very good condition, 40,000 miles, radio, woodgrain, $3000 or best offer. 478-1610.

55 PONTIAC, 2 DOOR, NEW ENgine, paint, brakes, tires, 327, 4 barrel, cam, headers, also rebuilt 383 4 barrel. 381-5177 after 5 pm.

1977 CORDOBA, POWER steering, power brakes, windows, excellent condition, $5495. 477-5715.

1977 CAMARO RALLY SPORT, LT, excellent condition, fully-loaded, must sell, all offers considered. Phone 595-3227.

1974 260Z 2+2, 4 SPEED. Pretty metallic copper, wire wheels, Swiftsure Motors, ask for Bill 9-4, 382-8811. D5001.

1975 CATALINA PONTIAC wagon, new condition, extra rims, snow tires, loaded, 40,000 miles, $5995. 477-4189

'76 DATSUN F10, EXCELLENT condition, must sell. Will take any reasonable offer. 479-6875, mornings.

1976 MERCURY MONTEGO, 40,000 miles, immaculate inside and out, all power, four door, powder blue and navy, $3400. 656-3804.

GREAT ON GAS
1971 Toyota Corona Mark II, four door, 4-speed, new mags and tires, air shocks, cassette. $1550. 592-2044.

66 CHEV SUPER SPORT, REbuilt 327, automatic, power steering, power brakes, new battery, new tires, 384-5914.

LEAVING TOWN, 64 BEAUmont, rebuilt 427, 4 speed, new carpeting, new paint, tach, $2000 firm. 479-7238 after 5.

68 PLYMOUTH FURY III, 383 2 door hardtop, best reasonable offer, 598-6053.

71 VW SUPER BEETLE, REbuilt engine, new brakes, extra snow tires, $1300. 598-7927.

1955 CHEVROLET 2 DOOR, new 6 cylinder, $1800 or best offer, 383-9436.

1972 FIAT 124, 4-DOOR SEDAN, tested January '80, $800. 477-0366.

150 CARS FOR SALE

BARGAIN TIME
72 Buick Skylark, 2-dr. Ht., V-8 auto., PS., PB., radio, economy and class for only $2077.
E&K MOTORS LTD. 383-6231
642 Burnside E. D02071A

FAST FAST FAST
72 Pinto fresh 289, V-8, auto, 9" rear end 2-4's, one mean pony. Only $3295.
E&K MOTORS LTD. 383-6231
642 Burnside E. D02071A

5-SPEED
76 Toyota Celica, extra clean and cheap to run. Won't last long at only $4100.
E&K MOTORS LTD. 383-6231
642 Burnside E. D02071A

ONLY 500 MILES!!
1978 OLDS. OMEGA Brougham, 4 door sedan. Small V8, automatic, power steering, power brakes, radio, and like new!! Asking only $6795. Please ask for ERROL RICHARDSON, at Empress Pontiac Buick GMC Ltd., 382-7121, or Res. 383-2465, for appointment to view. DL 00227A.

ECONOMY PLUS
74 Dodge Dart 6-cyl. auto, PS, PB, clean and tested. Only $2495.
E&K MOTORS LTD. 383-6231
642 Burnside E. D02071A

SHOWROOM CONDITION
1976 MAVERICK, 4 door, 6 cylinder, automatic and power steering. Only 2600 miles!! For more information, please phone KARL KUESTER, at Empress Pontiac Buick GMC Ltd., 382-7121 or res. 477-5798. DL 01227A.

ALL THAT'S LEFT
LAST OF THE BIG SIZE
1976 Chev Impala, 4 door hardtop, V/8, ps, pb, etc. In really nice condition. You may check it over at Avis Rent A Car, 1420 Quadra St. at Pandora. 382-1033 (week days).

RABBIT
1977 VW RABBIT, 4 speed, radio, cassette player, very clean with approx. 29,000 miles — for only $4595. For information, contact,
BARRY FOSS
Empress Pontiac Buick GMC
382-7121 DL01227A 595-6703

Hard To Find Model
1975 Volvo, 245 DL, station wagon. Automatic, power steering and brakes. For personal service, see
CHARLIE PETERSON
at Empress Pontiac Buick GMC Ltd., 382-7121, or Res. 592-0458. DL 01227A.

75 FORD ELITE, POWER brakes and steering, air conditioning, radio, stereo, tape deck, 2 door hardtop, good condition, other extras, $4500 or nearest offer. 72 Ford country sedan, Galaxie 500, 8 passenger, power brakes and steering, radio, good condition, $2000 or nearest offer. Moving, must sell. 479-9675.

EX-POLICE INTERCEPTOR
1973 Coronet 4-dr., has been repainted, body and interior good. 400 — 4-bbl. with special pkg. Gives performance plus! $1295. Phone DARREL, Wille Motors Ltd., 382-2313, D-00840A.

48,000 Original Miles
1967 MUSTANG 6
$1,580
Phone 598-1438

77 CADILLAC
Sedan DeVille, fully powered, vinyl top, Sentinel, cruise control, air conditioning, 6 way power seats, remote control mirrors, opera lamps, AM/FM radio, tape player and many more extras. Moving. Must sell. No reasonable offer refused. 652-5884.

71 VW 411 STATION WAGON (can be slept in), recently rebuilt clutch, 4 speed transmission and fuel injected 1700 engine, very good steel belted Pirelli radials plus 2 studded winter radials with less than 100 miles on them. $1,600, will take less before Feb. 15. Phone 595-2536 after 5 pm.

ECONOMY

1976 TOYOTA COROLLA
4-speed, clean, bargain priced. Call Dennis 383-4428 or 383-3635. D-02184A Stop Mtr.

1977 TRANS AM
Metallic brown. Excellent condition. Automatic, power steering, power brakes, power windows, tilt wheel, 8-track stereo and radio, Monroe shocks; much more. 18,000 miles. $7,400 or best offer. 642-4650.

'70 PONTIAC CATALINA, GOOD condition, one owner, 4-door hardtop, pastel yellow, black vinyl roof, V8 automatic 400, power steering and brakes, radio, 4 summer, 2 winter tires, all mounted and good condition, custom interior. As is $950. 382-8073.

SPECIAL
77 Honda 4 spd. radio, 45,000 mi, needs small repairs and cleanup, 3 days only $2,223. PAINTER MOTORS LTD. 1513 Quadra, 385-0122. D-03461.

68 MALIBU
2 dr. hdt. 50,000 orig. mi. Black on black, must be seen. $2295. PAINTER MOTORS LTD. 3006 Douglas St. 388-6196. After hours: 385-0122. D-0346B.

1967 PONTIAC 2+2, 57,000 miles, 283 2-barrel, excellent condition but needs paint, offers on $1500. 1973 Chev Biscayne, ex RCMP, Michelin radials, 454 not running, whole or parts, offers 385-6610 after 6 pm.

71 CAPRI, NICE CONDITION, $1195. 70 Duster 2 door hardtop, $800. 69 Buick Skylark, immaculate condition, $1295. 69 Chev Nova, $995. Super Motors Ltd., 2538 Government St. 385-0031. DL00094A. After hours, 382-1559.

1971 2 DOOR VOLVO WELL maintained, 1 owner vehicle, radial tires, extra rim, Bosch head lights, electronic ignition, trailer hitch, radials, very good condition, 100,000 miles, $1850, 748-9774 Duncan.

67 MUSTANG CONVERT
289 auto, power top. Won't last long! PAINTER MOTORS LTD., 1513 Quadra, 385-0122. D-0346A.

73 FORD F100
360 auto, radio, black paint job, $2195. Trades welcome. PAINTER MOTORS LTD., 1513 Quadra, 385-0122. D-0346A.

79 MALIBU CLASSIC
S.W. All options. Silver and black. Phone Rick at Millstream Chevrolet, 474-1211 local 43 or res 478-4398. D01384A.

73 COUGAR
Excellent condition, power steering, power brakes, 48,000 miles $3,650, Offers considered. 479-7018.

69 TORONADO, NEW TRANS and tires, $1000. 592-0217.

1971 MAZDA R100, OFFERS TO $600, 595-4920.

1971 MAZDA R100, OFFERS TO $600. 595-4920 after 5:30.

72 VW 411, $1695
382-4402.

150 CARS FOR SALE

1968 PONTIAC PARISIENNE, power steering, 4 door, excellent condition. Best offer. 479-4643.

1959 FORD ZEPHYR ZODIAC, excellent condition, 32,000 miles, must be seen, first $400. 598-3203.

1968 COUGAR, 289, POWER steering, power brakes, $1700. 658-8128.

67 PONTIAC PARISIENNE, 4 door, 283 automatic, Profile 60 tires, $165. 385-9195.

1971 CORTINA, 1600 GT, NEW front suspension, $1150 or nearest. 721-3342.

1970 DATSUN 510, 59,000 MILES, excellent condition, asking $1495. 592-6205.

1968 AMBASSADOR, 343 CUBIC, 4 barrel, needs fender, first $125 takes. 598-7261.

66 DATSUN STATION WAGON for sale, $400 or best offer. 595-6181.

73 MAZDA 808 WAGON, VERY good condition, $1,800 or offers. 595-7417 or 656-3538.

1968 ENVOY SL, 49,000 MILES, good running condition, $400. 721-3074 after 6pm.

1969 VOLKSWAGEN BEETLE, rebuilt engine, excellent condition, asking $1495, 477-1279.

1973 DATSUN 1200 AUTOMATIC, safety check, tuned, good condition. $1200 firm. 595-5505

72 DATSUN 1200, MANUAL operated, good transportation, $700 firm. 652-3810.

1968 PONTIAC PARISIENNE sports sedan, 4-door, excellent condition, $1200. 385-0758.

'64 BUG, ECONOMICAL TRANSportation. First reasonable offer takes it. 383-6071.

1969 DART SWINGER 340, LOW mileage, must be seen, $2900. 595-8008.

1968 CORTINA, 4-SPEED, NEW engine, runs excellent, needs paint. Just tested. 478-6171.

1970 ROADRUNNER, 383 AUTO, power steering. Asking $2000. 386-7917.

1969 CHEV IMPALA, NEW transmission, new tires, new starter, $1150. 245-3360.

1973 TOYOTA COROLLA 1600, 4 speed, new clutch, $1800. 592-2163.

1967 VAUXHALL VIVA, AUTOmatic, good shape, $450 or best offer. 474-2785.

1969 PLYMOUTH FURY II, power steering, V8 automatic, low mileage, $800. 385-6660.

1968 CORTINA DELUXE, 36,000 miles, excellent condition. 385-3797.

72 DATSUN 510, GOOD CONDItion, 59,000 miles, city tested, $1500. Phone 477-8836.

77 PLYMOUTH FURY SALON, p.s, p.b, approx 10,000 miles, like new, $5200. 642-3083.

1972 TOYOTA CELICA, 4 speed, radials, phone after 5pm. 479-4350.

1952 CHEV, $700 OR BEST offer. Not complete. 478-0903 or 595-6305.

'78 MUSTANG II RALLAY model, V8 4-speed, 4500 miles, AM-FM cassette. 383-2395.

68 PLYMOUTH, RECENT valve and brake job. $300. 383-0256.

72 PONTIAC LEMANS, GOOD condition, $1095 or best offer, 592-7466.

1974 MATADOR X SPORT, $3000 firm. 595-5240 before 3pm.

FOR SALE 1975 FIAT SEDAN, 28,000 miles, good condition, 592-1038 after 5.

ONE OWNER 72 CHARGER SE, 440 magnum, automatic, low mileage. 384-3498.

FUTURE CLASSIC, 1973 RIviera, loaded, low mileage, 1974 Colt. 658-5129.

IMMACULATE 1 OWNER, lady driven, 73 Datsun 510 automatic, 478-6132.

BLACK 73 GRAN PRIX FJ, must be seen to be appreciated. 478-6132.

MUST SELL 72 CHRYSLER hardtop, very good condition. 642-5161.

1970 DATSUN 510 WAGON, automatic, 75,000 miles, good shape, $1900, 384-3512.

67 FORD STATIONWAGON, 390, automatic, power brakes, 72,000 miles. Offers on $1800. 477-3172

1976 MAVERICK, V8, AUTOmatic, p.s, p.b, 302, 25,000 miles, radio, $3995. 656-1378.

71 TOYOTA, 52,000 MILES. Must sell. Best offer. 592-0217 after 5.

1971 MERCURY CYCLONE, REbuilt 429 C.J. without trans. 385-0818.

BUICK SKYLARK, 1977, 6, 2 door, power steering, $4400. 592-6433.

68 CHEV II NOVA, FOUR DOOR, 6 cylinder, auto, radials, $800. 384-2873.

67 T BIRD, 390, AM-FM 8 track, radials, air shocks, excellent condition. $2500. 592-4617.

1974 PONTIAC LEMANS, 65,000 miles, very good condition, $2400, 386-1073, if no reply try 478-9260.

76 CHEVY VEGA 4 SPEED, EXcellent condition, 11,000 miles, asking $3000. 656-5555 or 479-5503.

75 FORD LTD BROUGHAM, $3,-400. 658-8413, DL01632A, D W Rempel Auto

1974 PONTIAC ASTRE PANEL, 4 good radials, automatic, good brakes, $550, 382-0872.

64 OLDSMOBILE, MECHANIcally sound, needs driver's door. 477-7440.

'63 VALIANT, TESTED, SLANT 6, standard stationwagon, needs a bit of work, $150. 388-7702.

1978 CHRYSLER LEBARON car, all options, 14,000 miles, 388-6542 or 382-5892, after 5.

69 CHEVELLE 327 FOUR speed, new paint, excellent condition, $2000. 385-4010.

72 MAZDA 1600, PISTON ENgine, mags, excellent shape, $1849 or best offer. 478-6332.

1972 MATADOR, 2 DOOR HARDtop, excellent condition, tested til January 1980. $1495. 477-9216.

64 VALIANT, NEEDS CLUTCH, $125. 656-3887.

1975 HONDA CIVIC, 4 SPEED, $2,550. 592-6171.

'74 CELICA, GOOD CONDITION, $2650. 474-1918.

DATSUN B210, 1974, ONE owner. 388-5513 Local 210

965 VALIANT AUTOMATIC, good condition. Phone 479-4922.

1967 CHEV. CAPRICE STATIONwagon, 460 Moss St., 383-0452.

67 MUSTANG, TESTED, 6 CYL. auto, $995. 478-8987.

71 PONTIAC BONNEVILLE, AS is, $500 best offer, 382-8365 anytime.

62 T-BIRD, $750
381-5213, 382-5504

72 CORTINA AUTOMATIC, EXcellent condition, $1400. 479-8604.

OR SALE: 1950 MERC ½ TON, 1970 Vauxhall Viva, 478-0682.

64 AUSTIN CAMBRIDGE, $150. running order. Phone 382-7358.

V8 VEGA 327, MUST BE SEEN, $2,625 OBO. 477-5108.

76 TOYOTA COROLLA, EXCELlent shape. $3100 385-7470

74 GRAN PRIX, MODEL J, loaded, 478-6132.

69 COUGAR, LIGHT BLUE, white top, $1800. 478-5777.

74 GREMLIN, CLEAN, TESTED to Dec. 1979, offers on $1800. 477-3801.

71 MUSTANG WITH 302, AUTOmatic, $2400. 388-4897.

67 MUSTANG, FB, 289, 4 SPEED, new paint, no rust, 598-4735.

150 CARS FOR SALE

1977 MAZDA GLC, AUTOMATIC, radial tires, radio, seat covers, excellent condition, $3,500, 386-8627.

MUST SELL, '64 ACADIAN Canso, 2-door, needs minor repair and body work. $495 or closest offer. Phone 478-5180.

1973 MERCURY MARQUIS COLony Park station wagon, 9 passenger, new radials, trailer package, sacrifice $2950. 598-8394.

'66 MUSTANG 289 AUTOMATIC, in dash cassette, dual exhaust, stock condition, serious inquiries only please, $2200. 479-7057.

1968 RED CAMARO, VINYL roof, 327, body and interior immaculate, completely stock, $3200. 383-8710.

67 BUICK SKYLARK, 63,000 miles, new trans., power steering, power brakes. One Owner. Best offer. 721-3372.

'73 PORSCHE TARGA.
Local car, black exterior, tape deck, 5 speed trans. excellent condition, asking only $13,000. 595-8664.

1973 DODGE DART, 2 DOOR hard-top, 6 automatic, radio, low mileage, excellent condition, 478-2866.

MINI 1000, AUTOMATIC, 38,400 miles, Michelin tires, new paint, excellent condition, $1,300. 592-2059.

BODYMANS SPECIAL
1978 Toyota Corolla, only 6,000 km, right side damaged, first $1495 takes. 477-6312.

TOYOTA RANCH WAGON, 1976, new condition, 15,000 miles, to close an estate. 478-6576. By appointment only $5000. No dealers.

67 CHRYSLER, POWER WINdows, power brakes, 6 way power seats, power steering, 383, $1000 or best offer, 381-5068.

1967 INTERNATIONAL Travelall, V-8 auto, good condition, $1000 or offers. 642-5108 anytime.

69 CHEVELLE 2 DOOR HARDtop, excellent condition throughout, 6 cylinder automatic. Asking $1495. 382-1764.

70 VOLKSWAGON BEETLE, radio, gas heater, low mileage, good condition, offers. 477-5441 anytime.

1972 AUSTIN MARINA, 4 DOOR, excellent running condition, tested, 47,000 miles, $1,600. 386-6685.

'66 MUSTANG, MAGS, DUAL exhaust, etc. $1900 or best offer, 381-5213.

70 DART, V8, P.S, AT, P SEATS, radials, 69,000 miles, best offer, 383-7808.

'67 COUGAR, SMALL V8, AUTOmatic, power steering, nice condition. $1275. 479-0692.

77 MUSTANG II, 4 CYLINDER, 4 speed, brown, 12,400 miles, $4000. 385-6587.

ECONOMY CAR, 71 PINTO, new clutch, $900 or best offer. 388-7663.

THRIFTY AUTO SALES
1968 Mustang, $1495
DL02205A, 384-5626.

69 VAUXHALL, CLEAN CONDItion, will part with reasonably. 598-5979.

'72 DODGE WAGON, 60,000 miles, very good condition, $1650, 383-6968.

'72 MONTEGO GT, 351 CLEVEland CJ, mag wheels, $3000 or best offer. 382-3644.

VOLARE 1977, 4-DR SEDAN, excellent condition, radio, defroster, $4600. 388-4219.

69 MUSTANG FASTBACK, must sell, 100% stock, offers, 477-5515.

69 PARISIENNE, SELL PARTS or whole, asking $500. 71 Susuki 500, mint condition, 656-6149.

'72 GT6 MK III, 40,000 MILES, may be seen 900 block Mearles, 382-2455.

77 HONDA ACCORD, EXCELlent condition. 28,000 kilometers. $5,000. 479-4660 after 5 pm.

66 DODGE CHARGER, 318, automatic, offers, good condition, 383-3850.

1971 FORD CUSTOM 500, VERY good codition, 1 owner, $1500, 595-5805.

1967 MUSTANG WITH 390 GT, automatic, asking $1900 or best offer, 385-8006.

'72 CELICA ST, RADIALS, EXcellent condition, phone 384-3429 or 383-0522 between 5 and 7 pm.

VAUXHALL VIVA DELUXE, racing green, 1966. One Owner. 652-5501.

1976 CHEVROLET IMPALA, 4 door hardtop, immaculate condition. $3200 firm. 658-5114

1964 PONTIAC PARISIENNE, good running condition, $250. 721-3998.

PRIVATE, 74 VOLKSWAGON Beetle, mint condition, $3,400. 656-5965.

1978 FIREBIRD TRANS AM, low mileage. Good condition. $7700. 721-3597.

72 MAC I, 351 CLEVELAND, factory 4 speed, radials. 383-9373 between 5-7 pm.

1965 CHEVY TWO, 6 CYLINDER, automatic, excellent condition, female owner. 386-3640.

68 DODGE DART, 4 DOOR, tested. Engine overhauled. Offers. 479-0165.

1973 MALIBU, EXCELLENT condition, $2,400 or best offer. 385-5392.

1965 FORD FALCON WAGON, runs well, 6 cylinder. Offers. 388-5871.

74 TOYOTA CORONA 2-DOOR automatic, radio, radials, $3700. 595-4796.

'74 PONTIAC CATALINA, auto, power steering, power brakes, radials, $3,000. 595-4796.

CORDOBA
1977 asking $7700, every option. 477-9796.

MUST SELL URGENT, 76 Pacer, 6,000 miles, $3500 or best offer. 479-4025.

74 COMET, 2 DOOR, V/8 AUTOmatic, power steering, 37,000 miles, one owner, $2500. 386-2810.

59 IMPALA, 283 AUTOMATIC, two door, hard top, $475. 478-6020.

1974 Z28, 350 LT1, 400 TRANS, shift kit, headers, new paint, etc. $5400. 658-5741 after 6.

1969 METEOR STATION wagon, $800 or best offer, 478-7317.

1973 MAZDA RX3 STATION Wagon, reasonably good condition, $500. 474-2639, anytime.

1968 TORINO, 428, AUTOMATIC, radio, power brakes, $750 or best offer. 474-2639, anytime.

MUST SELL 75 CELICA, EXcellent running order, needs new rubber, $2800 firm. 385-7806 between 6 and 8.

'74 BOBCAT, AUTOMATIC, moving must sell, $2,000. 478-9610.

1975 HONDA CIVIC
Extras, $2,195. 595-7735.

73 GREMLIN X, 6 AUTOMATIC, asking $1800. After 5, 652-3588.

74 AMC HORNET, $1,500 OR offers. 595-1252.

'73 MAZDA 808, BLUE, TWO spare wheels. Excellent condition. 642-3854.

'72 VAUXHALL
$575, 478-2598 evenings.

'69 DATSUN, RUNS, NEEDS work, what offers? 384-3603.

1970 MALIBU, EXCELLENT condition. Offers from $1000. 388-6641 ext. 241.

71 DATSUN FASTBACK IN good running condition. 382-6018.

1969 JEEP STATION WAGON, 2 wheel drive, $900. 384-2568.

151 SPORT, IMPORT CARS

EXCITING 74 RED FIAT, 128 sport, low mileage, $2550. 598-2560

151 SPORT, IMPORT CARS

1967 VOLVO 123-GT. $4000 INvested in completely restoring this vehicle from the ground up. Has 8,000 miles on ¾ race B20 engine, new paint, pinstriping, new tires, mag wheels, race shocks, anti-sway bars, new brakes and air horns, interior in immaculate condition. Asking $2900 or nearest offer. Serious callers only. 474-2807 or 474-2858.

1969 MERCEDES 280S, POWER brakes, power steering, power antenna, power windows, power sunroof, leather upholstery, walnut dash, loaded. Serious inquires only. Sacrifice at $6500. 112-752-9014.

1970 CORVETTE STINGRAY with rebuilt 350 cu. in. small block, engine balanced, ¾ cam and custom paint job, in perfect running condition, must sell, best offer, tested. 386-9941.

1975 PORSCHE 914, 2000CC, 5 speed, extra clean condition, $6695. Meyers Holland Motors Ltd. "Ford Country" 3500 Island Hwy. Nanaimo, phone 758-7311, DL00272A.

CALIFORNIA
Import, 64 Barracuda, V8 auto., factory air, all tinted glass, immaculate. Offers to $2,450 or trade. 656-6806.

1976 CORVETTE, 19,000 MILES, L82, leather, AM/FM, power windows, power steering, 4-speed, alloy wheels, new tires. 384-8768 after 5.

- BLACK CAT -
1976 Capri II, 21,000 miles. Factory mags, michelins, cloth upholstery. An excellent example. 592-7766.

SUPER ECONOMY '69 FIAT Sports Coupe, 6 radial tires, 5-speed, radio, recent paint, must be sold, $875 or best. Shawnigan 112-743-4673.

1973 DATSUN 240Z, 4 SPEED, tape, clean. Clearance price $3150. 384-1721, 592-3121. Sports and Classic Cars, 640 Hillside. D00244A.

COLLECTORS ITEM, MINI Woody wagon, runs well, new brakes, no rust, custom seat covers, new carpet, tested, asking $1000. 477-3083.

'77 CORVETTE L-82, P.S, P.B, blue lthr. int, AM-FM 8-track, a.c, T-roof. All the options. $11,-500. 474-1585.

ONE OF A KIND, COMPETItion 74 Capri, many extras, over $12,000 invested, must sell, what offers. Phone 652-1722.

RARE GT6, 1971, METALLIC blue, Hatchback, dual carbs., high performance, 6 cylinder, tach, tapedeck. Offers. 658-5423.

1976 HONDA CIVIC, RADIAL tires, mag wheels and more. Excellent condition, $3000 or best offer, 652-1910 after 6 pm.

1974 FIAT 128 SPORT, RADIAL tires and snows, AM FM radio, runs great and gets super gas mileage, $1600 OBO, 479-0256.

COLLECTORS ITEM, 1959 Autin Omni coach, good condition. Camperized. $600 or best offer. 595-4706

1947 WILLYS OVERLAND STAtionwagon. 370-350 lt1, many extras. $4200 or best offer. 595-4706

1973 MGB 42,000 MILES, GOOD condition, radio, luggage rack, tape deck, radial tires, 388-6938 after 5pm.

1972 TRIUMPH TR6, BEAUTIful condition, hardtop, soft top, tonneau cover, offers, 477-2894, 721-5357.

'75 CAMARO, IMMACULATE, 350, 4-speed, many options, priced to sell at $4900. Duncan, please 746-5460.

1964 DATSUN ROADSTER, original 3 seat model, runs well, very restorable, extra spare parts included, $850. 477-7975.

TR6
1972, 60,000 miles, 8 track, good condition. Offers. 595-5252, 721-3948.

VOLVO, 1972 144E, FUEL INjection, Mitchell exhaust, radials, snow tires, clean, mechically sound, $3295. 598-1854

COLLECTORS ITEM: 1968 NSU 1200 TT. Excellent condition, engine just rebuilt, best offer. 592-2202.

1974 AUDI 100LS, SILVER GREY with sunroof, AM FM stereo, radial tires, low mileage, good condition, must sell $3400 479-0004.

71 FIAT 850 SPYDER, GOOD running order, needs body work, $400. Call between 6 and 9 pm, 652-1579.

1975 MINI 1000, yellow, 14,000 miles Only $2495
1973 RENAULT R15 Hatchback, 4-speed, Michelin tires. Choice of 2 low mileage models $1995
CAPITAL CITY AUTO LTD.
1750 GOVERNMENT ST.
396-7508 DL00162A

1968 WHITE CORVETTE ROADster convertible, new top, excellent condition, $7400. 598-6758.

1972 240Z, EXCELLENT CONDItion, Call Rudy 595-5552 before 5pm weekdays.

1971 ALFA ROMEO BERLINA, 37,500 miles, $2500 or best offer. 658-5505.

MORGAN WANTED ANY shape. Phone Robert 385-6363, 384-2111.

'78 HONDA ACCORD, MANY extras, immaculate, only 17,000 km, $6600. Phone 721-3346 after 5pm

1970 124 FIAT SPYDER, REbuilt motor, needs body work, offers. 383-5548.

1973 TRIUMPH GT6 MK3, 38,000 miles, lady driven, excellent condition. $3000. 385-4978.

75 MG MIDGET, 20,250 MILES, tonneau, snows, radials, excellent condition. $3400 477-1012

'63 TR4, FRESHLY PAINTED, many rebuilt parts, offers, 383-8676.

974 FIAT 124 COUPE, EXCELlent condition, must sell, 658-5848.

1972 FIAT SPYDER SPORT 850, with hard-top, $1500 firm, 388-9318, 592-4856.

61 KARMANN GHIA CONVERTible, 73 motor, 68 trans., as is $500 or offers. 595-1913 keep trying.

74 TR6, 38,000 MILES, GOOD condition, must sell, $4900. Phone 658-5160.

1975 BMW 2002, SUN ROOF, tinted glass, radials, 642-3152, 388-6275 pager 806

ONE OWNER 72 CHARGER SE, 440 magnum, automatic, low mileage. 384-3498.

1957 JAGUAR MK VII, MEchanically excellent, $1200. 386-0324.

1973 CORVETTE, 454, POWER steering, power brakes, auto, $7,-300. 595-8813.

1963 JAGUAR. COMPLETE 1961 Jaguar for parts, $2000 takes all, 746-6056.

69 ROVER TC2000, AM/FM 8 track radio, new clutch. Asking $1800. 592-1804.

'75 TR6, 29,000 MILES, GOOD condition, $6,000. 479-8349.

1972 240Z, SILVER, $4000 FIRM, 479-0469.

WANTED EARLY YEAR WOSEley (1956-1965) in good shape. 474-2697.

1972 FIAT 850, IN GOOD RUNning order. 385-3503

154 TRUCKS, BUSES AND VANS

1971 VOLKSWAGEN BUS, 7 PASsenger, good condition. 652-1851 after 5.

1973 FORD ½ TON, POWER steering, power brakes, $2200. 385-9504.

1973 DODGE 318 4-SPEED, EXcellent condition. 388-5762, after 6 pm.

'65 MERC VAN, REBUILT 6-cylinder, 20,000 miles, good shape. $1400 firm. 656-3846 phone after 6.

1971 SHORT BOX, V8, INTERnational ½ ton, 4 speed, low mileage, $950. 543 Whiteside.

154 TRUCKS, BUSES AND VANS

WILLE
Dodge · Chrysler

VICTORIA'S NEW CHRYSLER DODGE DEALER

77 GMC PU & Vanguard camper	$9895
76 GMC Sierra ¾ PU	$5195
76 Chev ¾	$5495
74 Dodge Club Cab	$3695
69 GMC	$1495

NOW IN STOCK
79 SECURITY motorhomes, van conversions, campers
3200 Douglas at Cloverdale
382-2313
OPEN 9 'TIL 6 P.M.
DLR-00840A

GARDEN CITY
AUTO SALES LTD.
SPECIALIZING IN TRUCKS, VANS & MOTOR HOMES.

1978 GMC ¾-ton PU, V-8 auto, PS, PB, radio.

1977 Ford ½-ton, V-8 auto, PS, PB, radio.

1977 GMC PU, V-8 auto, PS, PB, radio.

1975 GMC PU, V-8, 4-spd., PS, PB, radio.

1974 Ford Econoline ¾ ton, V-8 auto, radio, long wheel base.

1973 GMC ¾ ton, V-8 4 spd.

1973 Ford Econoline, 6 auto.

1972 Ford V-8 4 spd. radio.

1972 Ford club van V-8 auto.

THIS WEEKS SPECIAL
1973 G.M.C. ¾ TON Pickup V-8, 4-spd. $2350

MANY MORE TO CHOOSE FROM

TRADES WELCOME
NO REASONABLE OFFER REFUSED
100% FINANCING O.A.C.
OPEN
9:00 A.M.-8:00 P.M.

2978 DOUGLAS ST.
382-9111
D-01319A

ESQUIMALT AUTOMART

70 INTERNATIONAL ½-ton	$1895
72 DODGE 1 ton van	$2495
73 CHEV PU (ex. B.C. Tel mechanic)	$2895
73 FORD ¾ ton camper	$4795
74 DODGE 1 ton flat deck	$3895
74 DATSUN PU	$1895
72 TOYOTA Hilux canopy	$2195

480 Esquimalt Rd. 382-7195
D-00856A

FOAM-IT
Professional applicators of spray on rigid urethane foam insullation.
Strengthens insullates and sound proofs, van bodys, delivery trucks. Etc.
For FREE Estimates
Call 748-1653
Mobile Units serving Vancouver Island and Gulf Islands.

"BOOGIE"
75 GMC Van, mags & tires, V-8 auto, stereo, sunroof, captains chairs, fully carpeted, bed, liquor cabinet, ice box, elegant custom interior. Black & Beautiful!
DEPAPE MOTORS LTD.
779 Pandora 384-8035 D-00264A

SPORTSMAN SPECIAL!
1979 G.M.C. JIMMY 4-wheel drives. Beat the price increase and deal now. A good selection to choose from. For personal service see
"CHARLIE PETERSON"
Empress Pontiac Buick G.M.C.
382-7121 DL01227A 592-0458

ALL THAT'S LEFT
One only-1973 Ford Kary van, 12', auto.
One only-1974 Ford F350, 12' van, auto.
1970 GMC 6500 (5 ton), 16' van box.
You may check them over at Avis Rent A Truck, 1420 Quadra St. at Pandora. 382-1033 (weekdays).

1978 GMC ¾ ton Vandura, long wheelbase. V8, automatic, power steering, power brakes, radio and approx. 7500 miles! This van would be very suitable for camper conversion. Selling at only $6695, with
BARRY FOSS
Empress Pontiac Buick GMC
382-7121 DL 01227A 595-6703

½ TON VAN
1978 GMC VANDURA, short wheel base. Economical 6 cylinder, standard transmission, radio. Approx. 18,000 miles, and only $5795 with
BARRY FOSS
Empress Pontiac Buick GMC
382-7121 DL01227A 595-6703

FORD BRONCO
1978 4-wheel drive, 351, V-8, p.s., p.b., radio, dual shocks, freewheeling hubs, 15,000 miles. Immaculate, $8750. GARDEN CITY AUTO SALES LTD. 2978 Douglas St., 382-9111. D-01319A.

1972 WHITE FREIGHTLINER (sleeper cab). 350 Cummins N.T.C. motor and 10 speed Spicer trans. 1000x20 tires on Dayton wheels with 35' tandem flatdeck trailer. Both government tested. Highest offer over $15,000. 384-4686 or 1038 Kings Rd.

IMMACULATE 1973 MAZDA Pickup, super clean inside and out, new TA radials on white spoke mags, fiberglass canopy, air shocks, alarm system, AM-FM 8 track, tested. Asking $2,895. 477-8548.

1975 DATSUN SPORTRUCK, excellent condition, $2595, 656-5890.

76 CHEVY VAN LOADED, EXcellent condition, $6100 or offers. 479-8301.

1955 CHEV PICKUP, $400; 1966 Corvair, hardtop, $150. 478-4038, 743-9016.

1972 VW WINDOW VAN, 49,000 miles, not camperized, $2850 or best offer. 477-6244.

154 TRUCKS, BUSES AND VANS

1978 CHEV SILVERADO ¾ TON truck. Looking for a mint truck. This is it with tape deck, 350 4 brl., dual exhaust, Michelin radials, camper special, priced right. COASTLINE TRAILER CENTRE, 382-6102.

74 INTERNATIONAL, ¾ TON, V/8 automatic, $1695. 71 Mazda, $995. 70 Toyota, $795. 65 Chev panel, partly camperized, $895. Super Motors Ltd. 2538 Government St. 385-0031. DL00094A. After hours, 382-1559.

1972 Courier Pick-up
Radio, 4-speed, was $1895, Now $1695. PAINTER MOTORS LTD., 3005 Douglas St. 388-6196. After hours: 385-0122. D-0346B.

76 FORD F150 XLT RANGER 4X4, auto. 360, power steering, power brakes, mags, air conditioning, Q.H. lights, AM-FM stereo. Offers on $7,595. 658-5014, 658-5336.

1973 GMC PICKUP, 454 CU.IN, V8 automatic, power steering, power brakes, dual battery set up. 1200 trailer hitch, 7 way wiring and brake control. Transcooler. 592-3175

1971 FORD ¾ TON CAMPER Special, power steering, power brakes, new paint, brakes, shocks, canopy, 8" wide tires and white spokes. $2895 or offers. 478-5154.

1969 NISSAN PATROL 4X4, 6 cylinder, 3 speed with high and low range. Warn hubs. Mechanically good. Removable hard top, 68,000 miles. $3,000. 388-6502.

78 CHEV SWB VAN, 305 V8, standard, no side windows, insulated, sunroof, ladder and roof rack, 19,000 km, best offer to $5,-400. 478-0723 or 478-4170.

SKIERS, 1961 INTERNATIONAL 4x4 pickup. Good condition. Comes with 11½' deluxe camper, fully loaded. $2000 or best offer. 595-4706

63 COMET AUTOMATIC, radio, tested, $1250, 73 ½ ton pickup, 4 speed, radio, tested, $1695, Uneeda Auto Sales Ltd. 758 Queens, DL02209A. 384-4323.

1975 DATSUN PICKUP, AUTOmatic, 32,000 miles. Immaculate $2985. 384-1721, 592-3121. Sports and Classic Cars, 640 Hillside. D00244A.

1974 FORD F250 4X4, 360 AUTOmatic, power steering and brakes. 93,000 miles, runs well, good condition, asking $3600. 479-6053.

GMC 1 TON STEP VAN, TODCO rear door, excellent shape, new paint, glass roof. Offers to $2,850 or trade. 656-6806.

1972 WHITEFREIGHTLINER, cabover, 350 Cummins, 13-speed, 38,000 lb rears. 385-4431 or 479-5997.

77 FORD, F150, 4X4, 1 OWNER, $5700 or best offer, must sell, 386-2721 days, or 477-8823 evenings.

62 FORD ½ TON 292, EXTRA tank, new tires, overload, excellent body, insulated camper, as is $550. Phone 383-2710.

1975 FORD RANGER, LIKE new. New paint job, power steering, power brakes, dual gas tanks. $4300 or offers. 388-9784.

PREVIOUSLY ADVERITIZED, 73 Datsun truck, radio, 8 track, must be sold by Feb 1st, no reasonable offer refused 478-6579.

TOP NOTCH CONDITION 76 Sportruck with racy canopy, 20,-000 miles, automatic, longbox, AM FM. Asking $4400 388-9307

1974 FORD COURIER PICKUP, has Vista window canopy and four new tires. $2500 or swap for small station wagon. 477-9268.

1974 GMC SIERRA GRANDE ¾ ton, large canopy, 9½' Slumber Queen camper, good condition. Complete $7000 firm. 478-9410.

1978 F-250, RANGER TRIM, Camper Special, 400-4 speed, loaded with options-9,000 miles. 385-2022 or 384-6360.

78 GMC ½ TON SHORT BOX, like new, V8, power steering, power brakes, gauges and more. Asking $6995. 478-5149

70 VOLKSWAGEN WINDOW van, $1200. 384-3329.

1970 FORD 250, 50,000 MILES, power steering and brakes, two tanks, excellent condition. $2495. 743-9294

77 FORD ½ TON, 4-SPEED, 300 cu. in. 6 cylinder, low mileage, options, excellent condition, $5600. 382-1261.

73 COURIER PICKUP, 16,000 miles, excellent condition, with or without canopy, 8 track, radio, offers. 477-4938.

1968 VOLKSWAGEN 9 PASSENger bus, good mechanical condition, $1,100 or reasonable offer. 592-6814.

1974 TOYOTA HILUX AUTOmatic pickup, radial tires, radio, bucket seats, bargain $1200. 658-1057.

1972 FORD F250, POWER steering, power brakes, with 11 ft. Bounty camper, excellent condition, $6,500. Phone 656-5875.

75 FORD 250 CUSTOM, 360 ENgine, power steering, power brakes, 4 speed, 60,000 miles, good condition, $4,200. 592-0604.

LIKE NEW '77 DODGE STREET van. 14,000 klm. Swivel captain chairs, cost new $8200, sell for best offer. 478-5137.

71 ¾ TON FORD TRUCK, 360 CI engine, with headers, 3 speed automatic, camperized, $1800. 382-4082.

1954 STUDEBAKER ½ TON pickup, flathead 6, overdrive, good tires, dependable, $800. Phone 748-9360.

1976 FORD COURIER PICKUP, automatic, radio, $2,600. 592-3540 anytime. Super Motors Ltd. D00094A.

1973 FORD COURIER, EXCELlent condition, 50,000 miles, $2,-400, o b o. 1291 Lonsdale Place, 721-3775.

65 FORD ECONOLINE, REAR windows, engine has 33,000 miles, new clutch, $1200. 382-8493 or 383-4071.

69 FORD F250, REBUILT 360, excellent condition, $2295. 658-5014, 658-5336.

73 INTERNATIONAL PICKUP, low mileage, canopy, offers. 383-8016.

74 TOYOTA LONGBOX PICKUP, good condition, $2800 or best offer. 385-4950

1953 GMC PICKUP, AS IS, offers. 652-3129.

'72 VW WINDOW VAN, $2800. 592-1511.

67 FORD ¾ TON CREW CAB, $1795, 383-5909.

68 GMC ½ TON WITH CANOPY. Offers on $1400. 656-6260.

65 CHEVY ½ TON PICKUP truck, good running condition, $450. 478-5008

'78 FORD ¾-TON, 300-6 4-speed, $6300. 383-5138, after 4:30.

$750, 1968 DATSUN, PU, AS IS, minor trade accepted, 382-5277.

71 CHEV VAN, CUSTOMIZED. 386-9728.

972 GMC, ¾ TON, 350 V8, A/T, p.s, $3000. 479-6997.

1974 CHEVY ½ TON DELUXE cab. 652-2560

72 FORD EXPLORER F100, 360 automatic, p.s, $2600. 382-1816.

71 INTERNATIONAL ½ TON pick-up, V8 standard, $950. 658-8192.

64 GMC HANDYVAN, 4 CYLINder. 386-0555.

64 FORD ECONOLINE WINDOW van, runs well. 388-9462.

GOOD SHORT, 1962 GMC VAN, must sell, asking $850. 656-4745.

1964 MERCURY CAB OVER 3 ton, $1200 or offers. 642-3298.

FORD ½ TON, '69, V8, 390 4-speed, asking $1,000. 382-0242.

1972 VOLKSWAGON BUS, NEW motor, offers. 477-9201

1965 ¾ TON MERCURY, SPLIT rims, tested til 1980. 652-1816.

154 TRUCKS, BUSES AND VANS

1970 GMC ½ TON, V/8 AUTOmatic with canopy, 65,000 miles, $2700. 652-4141.

1973 JIMMY SIERRA, 4X4, many extras. Asking $4200. 479-0504.

66 FORD ½ TON, TESTED WITH home built camper, $700. 1034 Packington St.

QUICK SALE FOR 64 FORD 1 ton flat deck, new brakes, $500 firm. 479-3274.

76 DODGE SLANT 6/3 ON TREE, stove, sink, ice box, must sell. 382-3258 Ron.

'75 FORD RANGER 4X4, 350 4-speed, very clean condition, 40,-000 miles. $5900. 478-4914.

MUST SELL, 63 HEAVY DUTY Econoline van, plain, $750, 656-4745.

1964 FARGO ½ TON, 6 TIRES, tool box, trailer hitch, V8 automatic, $400, 478-8057.

59 DODGE ½ TON FLATDECK, Robust vehicle for farm, etc. $200 firm. 658-8129.

1971 CHEV ¾ TON PICKUP, 350 engine, 4-speed, posi traction, a good clean truck, $2795, 652-3306.

72 CHEV PICKUP, SHORT BOX step side, V8 auto, buckets, excellent condition. 479-0298

1976 ¾ TON DODGE 6 PICK-UP, power brakes, power steering, 4 speed, 34,000 miles. 479-1055.

74 DATSUN, 1800 CC, STANdard trans., Mag wheels, good condition, $1900, 479-7028

65 INTERNATIONAL 4X4, V/8, power steering, power brakes. Offers on $1200. 385-8924.

1960 GMC MOTOR HOME BUS, good condition, $2,500. 384-4204.

'66 CHEV ½ TON, 283, 4 SPEED, swap for small car or whatever. 652-2537.

75 DODGE MAXI VAN, NEW tires, 31,000 miles, less without interior, 656-5352.

71 FORD PICK-UP, SMALL 8, 82,000 miles, automatic, good shape, $1600. 642-3083.

3 TON INERNATIONAL 1953, excellent condition, offers. 474-2466.

1971 ½ TON INTERNATIONAL with camper, 2 spares, excellent condition, $2400, 656-6664.

'70 FARGO VAN, GOOD CONDItion, low mileage, offers on $1800. 388-9037, after 5.

DODGE 77 VAN, EXCELLENT condition, $5500. 656-4836 evenings.

1974 DATSUN PICKUP 1800, trade for wagon or $1,950. 595-8813.

1970 VOLKSWAGON POP-TOP Van, new 1600 motor, $1700 477-6072

1972 DODGE VAN, FULLY camperized, raised top, $4500 asking price, 478-1509.

'49 CHEV TRUCK WITH BOX, good condition, some extras. 383-3528.

74 FORD ¾ TON, 390, 4 SPEED, 3 gas tanks, new rear tires, $2900. 479-6483

'57 VOLKSWAGEN VAN, REpairable, or parts. $175. 656-9090, 7-8 pm

CLASSIC 55 CHEVROLET ¾ ton pickup truck, offers. 642-3542.

1960 ½ TON FORD LONG BOX truck, reasonable condition. 477-4395 after 5.

1976 TOYOTA PICKUP, 25,000 miles, excellent condition, $3,500, offers. 386-8230.

1960 FORD ½ TON, 6 CYL. NEW tires etc. $450. 652-4101. 1014 Marchant Rd.

1973 FORD RANCHERO WOOD grain, radials, mags, tested 1979. $3500. 652-1658.

71 VW 7 PASSENGER WINDOW van, new engine, tested to Jan. 80, good condition $2500. 656-3090.

FORD ECONOLINE VAN, 72, insullated, V8, good price, 383-7914.

1974 TOYOTA LANDCRUISER, $4695 or best offer. 749-6298.

66 FORD ¾ TON, 300-6, 4 SPEED, runs fine, $600. 385-9918.

1975 FORD ¾-TON RANGER, FIberglass canopy, $3800. 478-7924.

76 DODGE 300, CABIN AND chasis, good shape. 112-743-4917

'73 DODGE TRUCK, 1-TON, 51,-000 miles. 383-8359, after 5.

155 AUTO FINANCING AND INSURANCE

'79 AUTOPLAN
Open for new and renewal auto insurance Mon. to Sat. 9-5 p.m. 1121 Yates St. (above Cook). Ph. 386-3547.
CITY BROKERAGE

158 TIRES

20% OFF
ALIGNMENTS & BRAKE WORK
(Most North American Cars)
Example: Front disc pads, machine rotors, overhaul calipers, repack bearings.
Regular Price: $100
SALE PRICE: $ 80
Ask about competitive prices on other undercar work such as Frontend parts and shocks.
YOUR SAFETY SERVICE CENTRE
D & D Tire
1620 BLANSHARD
382-7283

2 GOODYEAR SNOW TIRES, 700x15, excellent, $45 pair; also 3 summer tires, same size, $12 each. 2 Goodyear G78x14 with studs, mounted on GM wheels, $60. Call evenings. 479-1919.

STUDDED SNOW TIRES, F78x14 and F78x15, mounted on Chev rims, $55 pair. 721-5084, Gordon Head.

FIVE MOUNTED ON FORD rims, 7.50-16 snowies, 4 studded plus two sets of chains to fit. New condition, $550. 595-2553.

STUDDED WHITE WALL SNOW tires, 78x15, as new. $65. 642-4201.

RARE ITEMS, TWO 750X16 Chev 6 bolt split rims, $50, 477-1664.

5 NEARLY NEW MICHELIN radials, 165SR13 on four hole rims, $35 each. 642-5839.

2 PIRELLI STUDDED SNOW tires, 165SR 13 steel radials. $75. 477-9693.

FOUR BRIDGESTONE STEEL belted radials on E & T mags, lugs included $600. 478-7593.

TWO 65R-14 UNIROYAL STEEL belted radials, like new, $65, 598-5373.

WILL TRADE TWO 1200 X 16.5 tires and G M wheels for two 950 x 16.5 tires and wheels. 477-3630.

TWO NYLON SNOW MASTERS, 600-12 on rims, $40. 658-5439.

SET OF FOUR L78-15 STEEL belted radial tires, $150. 652-1872.

160 PARTS, ACCESSORIES

66 MUSTANG, DAMAGED front end. 382-3228.

THIS TIME FOR PARTS
'65 Mustang Convertible. 652-3349.

10 BOLD REAR END, 4.88 gears, $280. 592-3087.

160 PARTS, ACCESSORIES

CAR SOUND
HOW ABOUT — Radio, cassette players, speakers, CB units, etc. We service CB units. For all your car sound requirements see
B.C. SOUND & RADIO SERVICE
931 FORT 383-4731

CORVETTE & HI-PERF. SWAP meet, Sun., Jan. 21, S.W. Wash. Fairgrounds at Centralia, Wash., exit No. 79 from I-5. Gates open to vendors at 8:30 a.m. Gen. adm. $1.00 at 10:00 a.m. Vendors $12.00. (Automotive only) 112-206-456-2017.

REBUILT TURBO 400 WITH transgo 400-2 kit, $400, Holley 650 D.P.. Black highback buckets. Moroso style ladder bars, weld on axle brackets, Heim joints, $135. Hayden stainless flex fan. Heavy duty drive shaft loops. Quick change timing cover. 385-5862.

FOUR TIRES FOR MORRIS Minor, 600-14, $98. Two Chev ½ ton 6 stud wheels, 16", $20. Three Chev ½ ton 6 stud wheels, 15", $36. Pistons for 289, rings, rods, bearings, 40 over-10 under, $200. 1757 Fairfield. 598-6990.

TWO 14X7 CRAIGER SS WITH two Firestone Super Sport E70-14. $250. TWo 14x6 Craiger SS wheels for Dart, Barracuda, Duster etc. $100. Holley 650 double pump, $85. One set chrome valve covers for small block Dodge, $25. 478-5681

RADIATOR REPAIRS, FAST top quality repairs at Maurice's Auto Body, 427 Beta St., phone 386-3381 or 384-8094. Located behind the Burnside Pay and Save Gas Station.

CLARK 5 SPEED STANDARD transmission, 352 motor, 825-20 10 ply tires and wheels, Ford bus parts, BSA motorcycle parts, Kraco FM and 8 track and speakers. 478-4653, 478-3208 after 6 pm.

VICTORIA 4-WHEEL DRIVE
FREE WHEELING HUBS for any make of 4-wheel drive.
597 Hillside at Rock Bay
D-13531 386-6511

DUNEBUGGY, LESS ENGINE. 40 and 36 Horse engines for parts. Brand new black canvas top for buggy, 2 Volks front seats, dual cannon exhaust. 477-2906.

'67 CANSO SD PARTS. FRONT and rear bumper, rear end, most chrome. 350 balanced, 1,200 miles before fire, cracked block, 350 trans. Between 9 and 5, 477-4461.

15" WHITE SPOKE WHEELS, for most light trucks. $39.95 each installed. Victoria Tire Ltd. 382-6184

'65 DODGE 318 TRUCK ENgine. Machine work completed needs new parts to assemble. Reasonable 386-1251.

8' STEEL FLATDECK FOR 1 ton truck, exceptionally well built. Must be seen to appreciate, $1000. 382-2148 or 478-3023.

1969 MAZDA 1500 STATIONWAgon. Good running engine, good tires, damaged grill and radiator, $300. Call 592-4592.

WANTED FORD 429 CJ WITH limited mileage on rebuilt, miscellaneous 390 motor parts for sale, 382-5254.

1941 PLYMOUTH COUPE, body and running gear, essentially sound, partially restored, 743-2005.

67 VW SQUAREBACK 1600. Very good motor and tires. Bashed front-end. $325. 642-3398.

CORDOBA WIRE HUB CAPS $120, Chevy deluxe wheels 4. $120. 479-8301.

WRECKING 1967 FORD HALF ton pickup. 479-2302 after 5 pm.

1967 CHEV IMPALA 283 FOR parts. 592-0105.

WANTED ALUMINUM CAB height canopy, for full sized pickup, 479-8494.

1970 CHEV 6, COMPLETELY rebuilt, more information call 642-3270 after 4:30 pm. Asking $550.

3 1976 DODGE MAXI-VAN seats with arms, blue, with seatbelts. 479-4987.

13" SLOTTED SHELBY MAGS, with steel radial tires, offers. 386-3641.

FORD, RADIO, ANTENNA, mirrors, 2 spoke mag wheels. 656-6260.

FORD C4 TRANS, RECENTLY rebuilt Ford small 6, '70 Mach I parts. 595-8791.

1969 CORTINA, SELLING FOR parts, engine good. Barry 477-2169.

WANTED: 289 FORD MOTOR for '65 Fairlane, 474-1898 after 6 pm.

FOR SALE, BUCKET SEATS for small to medium car. Phone 382-5286, 5:30-6:30 pm.

BLACK MUSTANG BUCKET seats, excellent condition, 479-2337.

BRAND NEW CRANE CAM FOR small block Chev, lift .521, duration 300. Offers, 652-4554.

HEMMI 331 CUBIC INCH, COMplete with heads. Offers. 479-7026.

1966 VW STATION WAGON FOR parts. Engine kaput. Best offer takes. 656-4970.

65 4 DOOR CHEVY IMPALA, good shape, needs motor, 478-1239.

SET OF BOX TIEDOWN RAILS for 73-79 Ford trucks, $25. 595-2553.

WANTED: TR6 DIFFERENtial or parts. Reasonable, 382-2027 after 4.

1969 FORD CUSTOM ENGINE shot, interior and body excellent, best offer to take away. 477-1932.

WANTED: PARTS FOR '68 AMX, wheels and tires 14" for same, 479-2683.

WRECKING 68 FORD GALAXie, 2 door hardtop, for parts, 385-0458.

WANTED 1946-48 FORD motor, 85-90 hp, phone 283-2542 after 6.

65 IMPALA CONVERTIBLE SS, whole or parts. 479-4439.

1967 289, 3 SPEED AUTOMATIC, 20,000 miles, 479-6588.

58 CHEV. ¾ TON, 4 SPEED, 15" split rims. 478-0977.

65 BARRACUDA BACK WINdow. 386-8666

63 FORD PICKUP FOR PARTS. 478-0734 after 4 pm.

WRECKING 1970 MERCURY Comet, 384-8466.

64 VALIANT, REBUILT SLANT 6, good tires, best offer, 388-4380.

CHEV TRUCK 4 SPEED, FITS 283, or 327. 652-2537.

FORD TOP LOADER 4 SPEED. $225. 642-5085

REBUILT 261 CU.IN. 6 CYLINder, $225. Automatic transmission, $65. 68 Volkswagon trans axle, $75. 382-3676.

FORD SIX CYLINDER, $150. Chev 3 speed trans, $50. 386-0375.

56 VAUXHALL COMPLETE parts. 595-1747.

1972 PINTO TWO DOOR, NOT running, offers. 382-5821.

162 AUTO REPAIRS, SERVICE and TOWING

CERTIFIED MECHANIC WILL overhaul engines or any car repairs. Call days, 385-2215 or 383-6686.

ROADSIDE AUTO REPAIR FOR Volkswagens and other makes. 385-2215.

SCRAP CARS HAULED
Associated, 478-9571.

CARS PAINTED
$95 plus paint. 479-3541.

JUNK CARS REMOVED, SAME day service, 652-1283, 652-2388.

TUNE—UPS—OIL CHANGES AT YOUR HOME OR OFFICE
8 cyl., $44
6 cyl., $39
4 cyl., $35
Includes labor, new plugs, points, condensor and rotor. Lube and oil, $8.50 with tune-up. All work guaranteed. Call 388-4413, 24 hours a day.

166 CARS AND TRUCKS WANTED

NEVER SELL YOUR CAR UNTIL YOU HAVE OUR OFFER
INSTANT CASH!
DePape Motors Ltd.
779 Pandora 384-8035

SEE JIMMY
SEE JOHN
SEE CHARLIE
THEN
Come and See Us for best price on your used car.
E&K MOTORS LTD.
383-6231
642 Burnside E.
DL02071A

WE PAY
the Highest Prices for Your Clean Used Car
TRY US—YOU'LL BE SURPRISED!
CONTACT CARL SPICER
Used car mgr.
Empress Pontiac Buick GMC LTD.
382-7121 dl01227A

Esquimalt Automart
PAYS
High Prices
FOR LATE MODEL USED CARS
480 Esquimalt Rd. 382-7195

Top Dollar
FOR
TOP CLEAN CARS
Contact:
BRUCE LOCKHART
CORNELL-CHEV-OLDS
3050 Douglas 385-5777

WANTED
TRUCKS & VANS
GARDEN CITY AUTO CENTRE
382-9111 2978 Douglas

CASH FOR GOOD, CLEAN USED CARS
THOMAS PLIMLEY LTD.
1010 Yates St. 382-9121

VOLVO REQUIRED URGENTly for family. 145 wagon, '71-'75 automatic. Will pay well for good machine, 477-9909, days 385-5711 ext. 265.

WANTED 72 OR 74 FORD OR Chev ¾ ton pickup, have 1970 Chev Impala, and $2000 cash, 112-743-4189.

JEEP CHEROKEE OR WAGONeer, good condition a must. 384-5097.

CASH FOR 1965-72 BUICK SPEcial, Skylark or similar. Must be in good condition, 595-3091.

SELLING YOUR VEHICLE? Perhaps I can help! No charge. Call Bill 388-7232

55 TO 57 THUNDERBIRD, MUST be running and in good condition, 477-3310.

WANTED: 4 DOOR AUTOmatic, Valiant 6, top shape or similiar GM, 479-3279.

WANTED: '65 ½ TON GM product, cheap or free for wrecking. 598-2978.

WANTED SMALLER STATION wagon or mid sized car, 74-78 model, call 477-1279.

WANTED: SMALL CAR IN $300 range, preferably Volkswagen. 382-2462.

63 OR 64 PONTIAC 2 DOOR hardtop Custom Sport, good shape, no junk. 474-1858.

WANTED — CAMPERVAN, 1973 to 1977. 112-537-2277.

168 CAMPERS, TRAILERS and MOTOR HOMES

WE WILL BUY YOUR GOOD used Rec. Vehicle. Peden R.V. Ltd., 2855 Quesnel St., 386-3464.

1967 FORD HALF TON, POWER steering, and 1968 Security 8½' camper $2500. 477-6631.

RENT NEW DELUXE MOTORhome, $150 weekly, 6¢ km, 477-0968, 477-2333.

WANTED TO RENT, MOTOR home, February 23rd-27th. 388-4520.

FOR RENT, 21' WINNEBAGO motor home, special rates to south January and February. 477-2704.

1972 FORD VAN, FACTORY camperized, raised roof, sleeps 4, 598-5659.

1977 27' TERRY, FULLY SELF-contained; 1976 Ford truck, equipped for towing. 478-6605.

WANTED ALUMINUM CAB hieght canopy, for full sized pickup, 479-8494.

24' MOTORHOME, COMPLETE, 32,000 miles, consider small trade, 382-2030.

ILLNESS FORCES SALE, 1977 Chinook motor home, low mileage, as new. 598-7936.

'69 FORD CAMPER SPECIAL with 10' holiday camper, $3,500. 386-2624

FOR RENT 1978 MOTORHOME, sleeps 6, completely furnished. 474-1830.

1975 TERRY 31' FIFTH WHEEL trailer, excellent condition, $9700. 478-8003.

19½' MOTORHOME, 3-WAY fridge, stove and toilet, excellent condition, $2500. 478-8671.

WANTED, 19'-22' TRAVEL trailer tandem, 1975 or newer. 592-3731.

25' GOLDEN FALCON TRAILer, fully equipped, excellent condition. 598-2982.

AIRSTREAM 31' AIR CONDItioned, fully equipped, $7500. 382-6206.

'78 9'6" FRONTIER CAMPER, fully equipped, as new, 477-4185.

72 TERRY 23'. 4432 TREMBLAY Drive, 477-8181. $3900 firm.

8' INSULATED CANOPY, $250 383-3171

UTILITY TRAILER, $175. 382-3676

TWO TRAILER MIRRORS AND equalizer hitch. $85. 477-1170.

WANTED, USED 25' OR 27' AIRstream trailer. 386-8335, local 47.

77 7' OLYMPIC CAMPER. EXcellent condition with jacks. $2495.
ART BOYER
Wille Motors Ltd. 382-2313, 592-9301, D-00840A.

168 CAMPERS, TRAILERS and MOTOR HOMES

PEDEN
RECREATIONAL VEHICLE LTD.

VANGUARD
Camper — Motorhome — Trailer
— TRIPLEE — TIOGA
— Motor Homes —
LEO-CRAFT
Deluxe (Class A) Motorhome

VANGUARD SALE CONTINUES
Worthwhile Savings On All Remaining 78 Vanguard Campers and Trailers
"Now Is The Time To Buy"

CLEAN TRADES
MOTORHOMES

22½' 77 Vanguard	$20,995
20½' 78 Vanguard	$17,500
77 Dodge maxi conv.	$12,495

CAMPERS

8' 78 Vanguard	$ 3,200
11' Galaxie	$ 3,195
10' 72 Vanguard, Loaded	$ 3,495
11' 72 Vanguard	$ 3,495
9½' 77 Vanguard	$ 3,595
9½' 78 Vanguard	$ 4,250
11' 77 DLX Vanguard	$ 5,995

TRAILERS

15' Rocket c/w fridge	$ 1,495
15' Kustom Koach	$ 1,795
14' 76 Traveimate loaded	$ 3,295
17' 78 Boler, self cont.	$ 5,495
28' 77 Nomad	$ 7,995

Large Parts and Accessories Store
REPAIRS
Consignment Sales
RENTALS
PEDEN R.V. LTD.
2855 Quesnel St. 386-3464
Behind Empress Pontiac Buick

IMPALA CAMPING WORLD
APOLLO
OTTO
BOLER
LIONEL
WINNEBAGO
FLEETCRAFT SUNDOWNER
HOLIDAIRE LEISURECRAFT
CANOPY TOPS — ACCESSORIES
PAT BAY HWY SIDNEY
656-5504 MDL 248B

HAPPY NEW YEAR SALE!
ON ALL 78 MODELS
78 — LIONEL & LEISURECRAFT Hardtop, camping trailers from $1495.
78 — 3 only FLEETCRAFT 18' self-contained tandem trailers — Your Offer?
78 — 1 — 13' BOLER, fully equipped — Your Offer?
78 — 1 — 14' HOLIDAIRE, any reasonable offer!
78 — 1 — 19' Tandem self-contained HOLIDAIRE.

MOTOR HOMES!
78 — 1 — 22' OTTO, fully winterized, r. bathroom, motorhome, 400 V-8 Dodge, auto, ps. Your Offer?
78 — 1 — 25' WINNEBAGO Brave, 440 Dodge, V-8, sleeps six. $24,000.

PRE-OWNED R.V.'s
1 — 1971 FORD P.U., automatic, c/w 8' Vanguard camperette, only $2995.
1 — 1975 Volkswagen WESTPHALIA, automatic, raised roof, immaculate. $7495.
1 — 1975 VANGUARD 20' Motorhome, 350 Chev. chassis. Real clean. $14,995.
1 — 1977 — 20' MINNIE WINNIE, 360 V-8 Dodge, c/w roof, air cond. $14,995.
1 — 1978 — 18' MOBILE TRAVLER. The 318 V-8 with auto air, that is the compromise between van and motorhome. $14,-995.

DON'T HESITATE, $AVE NOW!
ALL OFFERS CONSIDERED
TRADES WELCOME
OPEN 7 DAYS

DOMINION MOTORS
—LAYTON Trailers
—KIT Campers
—CHINOOK Motor Homes
—LITTLE CHIEF Toyota Motor Homes

73—25' EXECUTIVE MOTOR HOME. Fully self-contained with air conditioner, awning, 4,000 K.W. Onan generator, 6 new 12-ply Michelin tires. In new condition, 48,000 miles. Was $26,950. Reduced to $24,500

73—COURIER & DATSUN CAMPER 33,000 careful miles — air shocks, 3 burner plate, icebox, porta potti $3,495

76—27' TERRY, fully self contained, large fridge, ducted furnace and awning. $7995

76—17½' KIT TRAILER, fully self contained, plus roll up awning. $4495

75—8' WEEKENDER CAMPER, 3-burner/oven, furnace with wall thermo, fridge, 3-way, double sink, toilet area with hassock. $2595

Layton Trailers 24'-19'-17'

PARTS, ACCESSORIES
REPAIRS
HOURS OPEN
Mon. to Sat., 8 A.M. to 5 P.M.
Dealer Licence Number D-00448A
1703 BLANSHARD ST.
(Across from Hudson's Bay parking lot), Victoria, B.C. 385-5012

COASTLINE
Trailer Centre
ANNOUNCES
1979
FRONTIER CAMPERS ARE HERE
—New 8 ft. Toilet Model.
—Popular 9'6" with Roof rack and ladder.
—The Super 8'9" Marine toilet model.
Plus Super camper buys on all remaining 1978 stock.
3388 DOUGLAS ST.
382-6102 DL001346A
R.V. Sales & Service Specialists

1972 FORD F250, POWER steering, power brakes, with 11 ft. Bounty camper, excellent condition, $6,500. Phone 656-5875.

KUSTOM KOACH 30' 1976 EXcellent condition, very low mileage, added features, $9895. Phone 479-0551.

NEW DELUXE ALUMINUM canopy, sliding windows, insulated, interior and exterior lights, color trim, reasonable. 479-1552.

16' SANTA FE TRAILER, sleeps 4, gas and eletric fridge, propane stove and oven, price $1200. 478-0084.

17½' SCAMPER, SELF CONtained, toilet, shower, hot water, 3 way lights. Beautiful condition. $3195. 246-4378.

168 CAMPERS, TRAILERS and MOTOR HOMES

Fennell's
TRAILER SUPPLIES LTD.
PROPANE — REPAIRS AND APPLIANCE SERVICE
Custom Building and Van Conversions
Large Parts and Accessories Store
652-3941
Mon.-Sat. 9 to 5
Sun. 12 to 4
6459 Patricia Bay Hwy.

RAVEN R.V.'s
Van Conversions
See our 1979, 8½' campers. Stove, Fridge, Furnace, Toilet $3995.00
Also '76 11' refurbished Security $3895.00
10% off all canopies in stock
479-3178

MORE!! FOR YOUR MONEY
20½' —78 NOMAD $6995
17' —78 NOMAD $5295
20½' —75 TERRY $5495
CHECK OUR LOW PRICES ON AUTOMATIC AWNINGS
BOB'S MOBILE HOMES LTD.
25 Crease 386-3623
DL 00414A

LOGAN'S RV
OKANAGAN
Campers — Trailers — Canopy Tops
Substantial savings on all remaining 78 campers and trailers.
—Repairs—
"WE INSTALL HITCHES"
Open Mon.-Fri. 9-6 p.m.
650 Burnside, near Douglas
384-0213 D-00287A

DOGWOOD TRAILER SALES
PARTS—PROPANE
WESTERN WILDERNESS Campers
WILDERNESS KOMFORT Trailers.
2630 Deville Road
Highway 1 at Millstream
478-6841 DL-00421A

FOR RENT OR SALE
MOTORHOMES
WEEKLY — MONTHLY
GARDEN CITY AUTO SALES LTD. 2978 Douglas, 382-9111. D-01319A.

1977 EMPRESS 20' MOTORhome, Dodge 360 horsepower, cruise control, awning, speakers, many other extras. Condition as new. 9,800 miles. Replacement value $19,500, asking $17,200 or will trade for small Fifth Wheel. 656-3750.

R.V. SERVICE
Hitches installed, cars wired, awnings installed, trouble shooting, darts and accessories. Coastline Trailer Centre. 3388 Douglas Street. 382-6102.

1978 CHEV SILVERADO ¾ TON truck. Looking for a mint truck. This is it with tape deck, 350 4 brl., dual exhaust, Michelin radials, camper special, priced right. COASTLINE TRAILER CENTRE, 382-6102.

1975 DODGE MAXIVAN, COMpletely camperized, power steering, power brakes, 10,000 BTU furnace, 3 burner stove, ice box, sleeps 4. Two new snow tires, cruise control. Asking $9000. 477-5747

CUSTOM BUILT VANGUARD motor home, fully self-contained, fully equipped, Chev 1 ton duals, automatic, power steering and brakes, CB radio, immaculate, excellent mechanically, $9000 or best offer. 477-0996.

1975 10½' BEELINE CAMPER, stove, oven, fridge, H W, toilet, shower, furnace, double glass windows, wired for air conditioner, roof rack, access ladder, 30-gallon water tank, jacks. $3800 firm. 749-6110.

23' A-CLASS TRIPLE E MOTORhome, excellent condition, only 19,000 miles. Fully-loaded. Extra winter tires, EZ-Load boat carrier, awning. Asking $14,700. Phone collect, 726-4340.

1975 26' BENDIX CORSAIR, 24,000 miles, like new, Chev Chassis, 454 cu. in. with engine and trans oil coolers, 19.5 Michelin tires, air conditioned and generator. $21,500. 112-753-0004.

1974 ATCO FIFTH WHEEL trailer 24'x7'6"x7'6". Ideal for furniture moving or convert to horse trailer with living accomodations, $2500. Phone 382-2148 or 478-3023.

RENTALS
Motorhomes — Campers
PEDEN RV Ltd. 386-3464

1976 CAMPER TRAILER 24', fully equipped. B. Madsen Motors, 2691 Sooke Rd. 478-5011. Open 6 days a week 9am-6pm. D00569A.

11' SKIPPER CAMPER, EXcellent condition, stove, fridge, furnace, shower and hot water tank. Asking $3500. Information phone 478-1144

1969 13' TRIPLE E TRAVEL trailer, sleeps 4, stove, sink, icebox, furnace, hitch, jacks, mirrors, good clean condition. $1,350. 388-7467.

1975 TIOGA MOTORHOME, 20', low mileage, many extras. 11' Pyramid camper. 8' Vanguard canopy, 642-5676.

TRADE LUXURY FIBREGLASS 25' motorhome, fully equipped, 17,000 miles, for smaller or $27,000. New price over $44,000, 598-7992.

16' VANGUARD TRAVEL Trailer, self contained and fully equipped, sleeps 4, $1900. 478-5877

1977 DRIFTER FLATDECK camperette, hydraulic jacks, fridge, furnace, fully equipped, only $995. Call 595-4748.

1974 GMC SIERRA GRANDE ¾ ton, large canopy, 9½' Slumber Queen camper, good condition. Complete $7000 firm. 478-9410.

169 MOBILE HOMES AND PARKS

5 ACRES OF PRIVACY
68x12 deluxe home in beautiful wooded area close in. Make your offer! Buyright, 474-2154, D01927.

SITES AVAILABLE, TERRACE to ocean views, minimum yard work, 20 minute drive to Victoria. 642-5972, 642-5486.

1970 DOUBLE-WIDE PACIFIC Sunrise Mobile Home with stove, fridge, washer, dryer, drapes, carpet, $19,500. 478-5941.

$7500!
On Victoria bus and walk to shops. Buyright 474-2154. D01927

DELUXE HOMECO, 1976, 12X68, in family park. Must sell. Offers. 642-3020.

1974 DOUBLE WIDE, 4 APPLIances, large sundeck, $17,000 offers. 478-6575, 642-4768.

12X52 TRAILER WITH 8X18 ADdition on private land. 478-5631.

MUST SELL 3 BEDROOM, $9,500. Close to town. 478-5340.

IMMACULATE DELUXE 12X68 mobile home in park. 478-2058.

169 MOBILE HOMES AND PARKS

CHECK THIS OUT!
1498 ADMIRALS RD.
TWIN OAKS
Only 2 deluxe sites left! 14 and 24 wides complete with skirting, sundecks, landscaping, paving, sheds, and more! Check out our other park too! Some treed lots approx ⅓ acre! See display homes at 2744 Spencer. Mon - Thurs til 8, Fri, Sat, Sun til 5. Buy Right Homes Ltd. 474-2154.

"MOVE RIGHT IN"
Like new — Double wide in a lovely area (5 yr. lease available on lot) Drive by 3324 Lodmell (off Walfred). Vendor will consider trade on boat — R.V.'s — you name it!! Asking $23,200 — Open to offers. Call:
478-5561 BILL LEWIS 478-5818
BLOCK BROS. REALTY LTD.

2 BDROOM HOME $17,500
Fully furnished mobile — plus extras — Only a few minutes from town — bus at the corner. For more pertinent details contact Myrna.
386-3231 Myrna McGee 382-9329
BLOCK BROS. REALTY LTD.

CHIC AND COSY
10x50 tastefully decorated. Secluded patio. Close to shopping and transportation. Private adult park. Offered at $12,000.
GLORIA McCLEAVE
478-5561 478-2985
BLOCK BROS. REALTY LTD.

BEST HOME OF 1978 - 79!
Every concievable options comes with this deluxe 1978 14x70 setup in spectacular setting with ocean views and close to Victoria. Unbelievable low price! Own for under $300 - mo incl pad! This won't last !!! Buyright, 474-2154. D01927.

1970 ATCO VELMONT 52X12, sundeck, carport. 1974 Homco Statesman 60x12, sundeck, located at 2500 Florence Lake Rd. OFFERS. Call Keith at 478-6434 or 478-0034. Admiral Homes Ltd. DL0134438.

LANGFORD TRAILER PARK
Comfortable two br mobile, carport, workshop & storage. For viewing call
Gail Jenkins
Vidco
388-4232 478-6458

MUST SELL 76 12X68', 2 BEDroom mobile home, stove, fridge, washer, dryer, wall to wall. Immaculate condition. Asking $14,900. Trades considered. 642-5569 or 383-4973.

DOUBLE AT SINGLE PRICE!
Over 1000 sq ft of luxury incl decks, addition, very large lot. $16,950! Buyright, 474-2154, D01927.

LAST NEW HOME
In Shirlmae Park, 14 wide, 2 bed with stove and fridge, double windows and screens, ready to move in, $18,950. 478-1315, 383-0750.

$201.34 MO. OWNS!
Inc. pad! Nice 68x12 2 BR, 1½ baths! Over ¼ acre corner lot! Addition, deck, enormous rooms! Call Buyright 474-2154. D01927.

178 SUMMER HOMES, COTTAGES and RESORTS

CALIFORNIA-PALM SPRINGS LUXURY 1, 2 and 3 br. furn. condos from $750 per mo. Across from Muni golf, Tennis, saunas and 8 pools. Fairway Realty, P. O. Box 4587, Palm Springs, Ca. 92263.

190 ROOM and BOARD

RETIRED?
or just plain tired of shopping and cooking? Months rest? Permanent home? Recooperating? Our location and food is excellent.
INFORMATION 383-4164
GLENSHIEL HOTEL

OAK BAY GUEST HOUSE
1052 NEWPORT
Suites available 1st of February. Excellent meals. On bus route, close to beach and golf course, ideal for retirement living. Apply at above address or phone 598-3812 or 595-6963.

LADY PENSIONER OFFERS room and board, on bus line. To active mature lady, non smoker, 384-7370.

ROOM AND BOARD FOR SEnior citizen, person or couple, in Fairfield area. Phone 479-5379.

ROOM AND BOARD WITH home cooked meals near Colwood/Helmcken. 479-3023.

CRAIGMYLE GUEST HOUSE
Excellent meals and location. 595-5411, 595-2697.

FULL BOARD AND ROOM, SINgle or sharing. Non Smokers. Glanford area. 479-1493.

ROOM FOR RENT, BOARD IF desired. 386-0649, 477-9916.

193 ROOMS TO RENT

DOMINION HOTEL
Rooms from $50 per week to $175 per mo. with TV and maid service at our full facility downtown hotel, close to all buses. 384-4136, 759 Yates St. Division of Wells Fargo.

LOW RATES
MAID SERVICE
rooms by day, week or month. Singles from $40. per week, $125. per month. The James Bay Inn, 270 Government St., 384-7151

AVAILABLE IMMEDIATELY single room, including bed, tables, chairs, hot plate, carpeted floors, utilities, Vic West area, 384-5605.

LARGE 1 ROOM SUITE, FURnished, reasonable rent, quiet street, view or phone, 1258 Balmoral, 384-7928.

FURNISHED BEDROOMS TO rent, includes light, heat, etc. $85 per month. 385-0058.

THUNDERBIRD - KITCHENS, colour TV, near downtown, 384-0632, 386-2812.

NEAR WOODWARDS, BASEment sleeping room, young female only. $70 monthly. 382-7020.

ALL FURNISHED, FRIDGE, stove, close to town. Afternoons, 384-2504.

SLEEPING ROOM WITH KITchen privileges. Working women only. James Bay. 384-0859.

DOUGLAS HOTEL. $180. PER mo. $50. per week. Bath and TV.

ROOM PLUS KITCHEN AND bathroom, $100. 382-4536.

2 BEDROOMS TO RENT, $100 each. 388-4610, 382-1814.

197 HOUSEKEEPING ROOMS TO RENT

CHARACTER OAK BAY HOME, rooms to rent, includes kitchen privileges and some extras. Working or elderly women preferred. 592-1141

CLOSE TO TOWN, EVERYthing included. Call between 4 and 6 pm, Monday to Friday only, 386-1027.

WANTED: 2-ROOM HOUSEkeeping room, with fridge and stove. Will pay $110 per month. 595-5228.

AVAILABLE FEBRUARY 1ST furnished two room suite, stove and fridge included, girls only. $125 per month. 385-3151, between 9 am-3 pm.

FAIRFIELD, BASEMENT BED sitting room and kitchenette, female student or business girl. 384-6905.

BRIGHT BEDROOM, UTILIties included, close to town, $100. 2319 Wark St. 382-5521.

RITZ HOTEL—DOWNTOWN
Elevator service T.V. lounge
710 Fort St. 383-1021

197 HOUSEKEEPING ROOMS TO RENT

DOWNTOWN
Room— kitchen facilities, $75. 388-5931.

JAMES BAY, CLEAN 2-ROOM basement apartment, private entrance and bathroom, $95. 382-6028.

FURNISHED ROOMS, JUBILee area. Student, working person, non smoker. 595-7227.

JAMES BAY, NEAR BUS, shops. $104. Suit business woman or retired lady. 595-6588.

YOUNG PEOPLE TO SHARE house in James Bay. 383-2622.

AVAILABLE FEB 1ST, FOR A lady. Fairfield district. 382-6681.

199 HOUSEKEEPING ROOMS WANTED

STUDENT NEEDS QUIET, self contained room or apt. reasonable, preferably near Carey Rd. 656-5165.

200 APARTMENTS TO RENT UNFURNISHED

Treelane Estates
AT THE WATER'S EDGE
Enjoy meeting your new neighbours in the congenial atmosphere of our Malahat Lounge, where the views of the city, sea, and mountains are spectacular. Join one of our bridge clubs, or the billiard group, build some shelves, in the hobby room, or just relax in our whirlpool after a sauna. This lovely lifestyle is already established here at Treelane, a very special apartment complex.
CURRENT VACANCIES
Spacious 2-bedroom and den, fabulous view of Malahat, the Olympics, ocean and hills. From $410. Available immediately.
103-105 GORGE RD. EAST
APPOINTMENT FOR VIEWING
388-5332, 388-5315
Adults only — No pets.
CONCORD

THE CHELSEA
865 View at Quadra
Beautiful Bachelor Suites, starting at $168 per month.
—EXCELLENT LOCATION FOR PEOPLE, RETIRING DOWNTOWN.
—WALK TO CHURCH, SHOPPING, LIBRARY, THEATRES.
—QUALITY CARPETING, APPLIANCES AND DRAPERIES
—CONCRETE AND STEEL CONSTRUCTION, WITH BEAUTIFUL BRICK EXTERIOR, AND RECESSED BALCONIES.
Start the New Year in your new apartment! We will hold your choice suite 'till Feb. or March, 1979!
—Enquire about the "SAFER PROGRAM FOR SENIORS" (Gov't Subsidy)
RENTAL OFFICE AND MODEL SUITE OPEN
MON.-FRI. 10-6
SAT., SUN. 12-5
382-2139

C.P.M. RENTALS
(Complete Property Mgt.)

QUALITERRA CT.
804 Esquimalt Rd.
Spacious 2 and 3 BR family suites from $285. Close to schools. Call Manager 386-6296.

803 Esquimalt Rd.
CHILDREN WELCOME
One and two BR suites from $180. Call Manager at 385-9140.

611 CONSTANCE
Esquimalt
Spacious 2 BR family suite. Call 386-0688.

THE BRISTOL
1138 View St.
Mature adults only. Special discount for pensioners. 1 and 2 BRs from $200. Call manager at 388-9516.

THE CHALET
1465 Fort St.
Bach. and 1-BR from $165. Call manager at 595-2529.
(A Div. of D. F. Hanley & Assoc.)

Century 21
WESTERN HOMES
1037 Cloverdale 386-3494
NOW RENTING
NEW
1-and-2 bdrm suites in a luxurious apartment in a pleasant, central location. Plush carpets, unique design, balconies. Convenient shopping — bus stop at the door. Tillicum area. Avail. now. Call 388-6314 for further info.

1-2 bedroom appts. in Esq. Close to shopping - bus. $180 and up.
1 BR stes. drapes, appliances. Rents from $190. Hillside area.

James Bay. Extra large top floor of character home. 3 BR, could be 4. Good for plants. Appliances. $365 P/M.

Sea View. Fairfield. ½ blk from the water. 2 BR, Fr. and stove, remodelled older home W/W, clean and bright. $260 incl. heat and hot water.

Esquimalt. 1 and 2 BR. W/W, appliances free parking close to shopping and bus line. From $189. Call 388-6314.

LANGFORD-COLWOOD AREA, Feb 15th. Large 2 bedroom, utilities included, $221 monthly. 478-4109.

DELUXE LARGE 1 BEDROOM apartment in adult oriented building, adjacent to University, 477-1481.

200 APARTMENTS TO RENT UNFURNISHED

Cedric Steele Realty Ltd.
388-6258
LAUREL POINT
PRESTIGIOUS LIVING
2-bedroom suites available for rent from $500 per month including security parking, heated pool, sauna and games room. Phone PETER BEVAN, 388-6258.

BEACON HILL PLAZA
New Building
1236 PANDORA
Luxurious unique studio, 1 bedroom, 2 bedroom suites, all suites with fireplaces, carpets, draperies and underground parking. Adult oriented. Available for viewing, Daily 10-4, Inquires, 9-4:30, Phone 382-2012 or 382-3923.

VILLAGE GREEN
384-1955
383-1912
We have bachelor, 1 and 2 bedroom apartments and townhouses available for your immediate occupancy. Managers suite 14-119 Croft St.

MAPLEWOOD GREEN
3255 COOK STREET
Bachelor, 1 and 2-bedroom suites available February 1st. Includes swimming pool, sauna, billiards and free heat.
382-0815 384-6927

WATERFRONT
Seagate, 707 Esquimalt Road, on Victoria's Inner Harbour waterfront, with a very large indoor heated swimming pool and hydrotherapy pool. Mature adults only, no pets. Available February 1st: Extra large one bedroom waterfront suite. All utilities included, $250. Phone resident-manager 383-1731 or 385-4021.
Diamond Developments Ltd.

ONE MONTH FREE RENT
In Deluxe
Greenwood Manor
1255 Verdier Avenue, Brentwood, 2-bedroom, children on approval. $240. 652-1524, 388-5123.

JAMES BAY — 1-BDRM. LUXury suite near park with view of harbour. Underground parking and pool. Rent $305. Avail. Jan. 15. Call 384-9335.
WALKING DISTANCE TO TOWN — Well-kept older block hsk. rm. and bach. To view call 384-5830.
JAMES BAY — 1-bdrm. suites, w/w, near store, available now. Rents $185. To view call 384-9335.
david burr ltd.
655 Fort St. 384-9335

WHY RENT?
Consider the option of being your own landlord. I have several studio 1, 2 & 3 bedroom condominiums available with low down payments & good assumable mtgs. Before handing your money to another landlord, come see how you can pay it to yourself. Call me — Diane Fullmer, Gardner Realty Ltd. 385-8075 Pgr. 407.

NEW $269
Available Feb. 1. Central location, 2 bedroom, 1½ baths, covered parking.
VILLA LISA
1116 QUEENS
Res. Mgr. 386-3646

CRAIGHOUSE
885 CRAIGFLOWER RD.
2-bdrm. suite avail. now, 1 and 2 bedroom suites available February 1st. $195 and up. Fridge, stove, heat, hot water, drapes, w-w carpet. Vic West bus at door.
382-3480

GORGE AREA
SUITES FOR RENT
1 Bdrms — From $195.00
2 Bdrms — Large suite with dishwasher $275.00
Parking Included
CHEMAINUS PROPERTIES LTD.
VICTORIA RENTAL DEPT.
Ask for Dianne Stewart
383-1141 or 383-0408

CAPTAIN'S WALK APT
1357 ESQUIMALT RD.
SENIOR CITIZENS DISCOUNT
2 bedrooms from $245
Some with seaview
Free covered parking available
Close to shopping, bus at door
Phone resident manager at 385-9381.
SORRY NO PETS

CENTRAL
Modern 2 bedroom corner suite for only $245. Available Feb. 1st.
Children welcome
No pets
DOWLER MANOR
2549 Dowler
Resident Manager 384-7792

AVAILABLE MARCH 1 — CONdominium. Spacious, professionally decorated 2-br. corner suite, 1½ bath, adult oriented, walk-in closet, in suite laundry room, large balcony, on quiet street 1 block from bus with golf course and supermarket near by. $350 per mo. (No pets.) For viewing: 385-8543 (or 386-1336 ask for Mr. Walton.)

COLWOOD CORNERS
Royal Colwood Arms
Available February
2-bedroom, $265. Fridge, stove, drapes, parking heat.
478-0225 642-4768
CEDRIC STEELE RLTY LTD.

MANAGERS WHO CARE
The Jarvises, phone 386-6805 to view. 1-bedroom suites for $210. AVAILABLE IMMEDIATELY at 2790 Cedar Hill Rd. Goodwyn Management, 388-7923.

LORD STANLEY MANOR
1350 Stanley Ave. available Feb. 1, one bedroom suite, $218. Bachelor suite, $179. Including wall to wall carpets, drapes, heat and parking. Adults only. 595-4128.

Near Waterfront
AVAILABLE IMMEDIATELY
1037 WYCHBURY
1-Bdrm. suites. Located on a quiet street in South Esquimalt. Nearly new block under excellent manager, Phone 388-9563, Goodwyn Management.

ONE BEDROOM APARTMENT, 1260 Pembroke, $175 month. No pets. 383-0130.

VIC WEST, $146, BRIGHT 3 room suite, suit mature lady, 477-5796

200 APARTMENTS TO RENT UNFURNISHED

BROWN BROS. on LANSHARD
"People Helping People"

BACHELOR SUITES
$180.00 — The Prince Charles 215-217-219-221 Gorge Rd. E.
$156.25 — London Flats, 1321 Broad St.

ONE BEDROOM SUITES
$225.00 — 829 Admirals Rd.
$195.00 — Campus Court. 1631-1641 McKenzie Ave.
$230.00 — Caprice Apts. 429 Linden Ave.
$200.00 — The Charles Dickens. 243 Gorge Rd. E. W/W carpet, heat incl.
$200.00 — The Prince Charles. 215-217-219-221 Gorge Rd. E.
$210.00 — Redwood Park Apts. 155-157 Gorge Rd. E. Heat incl., pool & sauna.
$207.50 — Continental House. 464 Lampson St.
$190.00 — Ellery Apts. 837 Ellery St.
$215.00 — Gordreau Apts. 129-131-135 Gorge Rd. E. Heat incl., pool, sauna & swirlpool.
$180.00 — Hollyview Arms. 1180 View St.
$195.00 — Thornwood Manor. 1028 Inverness Rd.
$201.00 — Vista Royale. 1345 Pandora Ave. Heat incl., cablevision, W/W carpet, swirlpool and sauna.
$160.00 — No. 2-537 Burnside Rd.
$220.00 — Rosebank Manor, 3954 Cedar Hill Rd.

TWO BEDROOM SUITES
$225.00 — Ellery Apts. 837 Ellery St.
$265.00 — Gordreau Apts. 129-131-135 Gorge Rd. E. Heat incl., pool, sauna and swirlpool.
$525.00 — Next to Beacon Hill Park, dishwasher, garburetor, deluxe.
$260.00 — Pembroke Place, 830 Pembroke St.
$300.00 — 2624 Quadra St.
$234.00 — Skyline Apts. 2925 Qu'Appelle St.
$290.00 — Vista Royale, 1345 Pandora Ave., sauna, swirlpool, W/W carpet & heat incl.
$295.00 — Westfield. 1024 Fairfield Rd.
$485.00 — Gordon Head area, deluxe two bedroom, W/W carpet, swirlpool.
$210.00 — Royal Commodore, 715 Vancouver St.

THREE BEDROOM SUITES
$560.00 — Village Oaks. 2125 Oak Bay Ave., 2 baths, large luxury suite, dishwasher, garburetor, deep pile carpets.

For further information please contact
Brown Bros. Agencies Ltd.
385-8771

BROWN BROS. on LANSHARD
"People Helping People"
THE PRINCE CHARLES
215-217-219-221
GORGE RD. EAST
Bachelor suites from $160.00
One Bedroom suites from $200.00
Two Bedroom suites from $295.00
To View Please Call 382-8857

REDWOOD PARK
155-157
GORGE RD. EAST
One Bedroom suites from $200.00
Two Bedroom suites from $285.00
Pool, Sauna, W/W Carpet, Heat incl.
To View Please Call 384-2858

GORDREAU APTS.
129-131-135
GORGE RD. EAST
One Bedroom suites from $195.00
Two Bedroom suites from $285.00
W/W Carpet, Heat incl., Swirl Pool, Sauna, Pool. To View Please call 388-5740 or 384-9537.

THE CHARLES DICKENS
243 GORGE RD. EAST
One Bedroom suites from $200.00
Two Bedroom suites from $280.00
Wall to Wall carpet, heat incl.
To View Call 388-6448

For further information please contact
Brown Bros. Agencies Ltd.
385-8771

SEASPRAY
PROPERTIES LTD./ REALTOR
1911 Quadra St. 386-3124
"THE APARTMENT SPECIALISTS"
Fridge, stove, w/w carpets, drapes, laundry facilities, hot water, controlled entrance included in rent for most of the following:

BACHELORS		
$169	1126 Rockland	382-1996
$170	1147 View St.	382-0822
1-BEDROOM		
$185	925 Esquimalt Rd.	388-4259
$205	55 Bay St.	383-0619
$190	540 Comerford	386-3124
$192	2639 Fifth	383-6364
$195	1147 View St.	382-0822
$190	790 Dominion	388-9781
$210	948 Esq. Rd.	383-1815
2 BEDROOMS		
$225	790 Dominion	388-9781

TOWNVIEW APTS.
946 BALMORAL AVE.
Bach $165. — 1 BR $195. Private outside entrances to each unit. Laundry Rm. and Free covered parking — Pets Welcome. To view call 383-2045.

LAUREL POINT
HARBOUR FRONT LUXURY
Spacious 2-B.R., Frost-Free fridges, self-cleaning oven, dishwasher, in-suite washer and dryer, 2 full bathrooms. Facilities — clubroom, workshop, swimming pool, sauna, games room and under-cover parking.
K. B. GILES 386-3124

"COLWOOD AREA"
BAYWOOD ARMS, BELMONT MANOR
350-380 Belmont Rd.
PETS AND CHILDREN WELCOME
Fridge, stove, wall-to-wall carpets and drapes are incl. in rent. Bldg. features controlled entrance, laundry facilities and large balconies. Situated close to park, schools and shopping centre
1 MONTH FREE
1-B.R. from $180 — 2-B.R. from 230. To view call 474-1694.

200 APARTMENTS TO RENT UNFURNISHED

HILLSIDE & QUADRA
Available February, 1 bedroom and bachelor suite from $180 up. Fridge, stove, drapes, WW, free parking, heat.
385-1557 Cedric Steele Realty

2 BDRM. $280
AVAILABLE IMMEDIATELY
1010 McKENZIE
Mature adults only, no pets
For appointment to view, phone Mr. and Mrs. Atkinson, experienced resident managers. 479-1407, Goodwyn Management.

WATERFRONT
Country setting, a carefully laid out smaller apt. 1 bdrm, den, with private entrance, L/Rm, sliding glass door open to beach access. Adult oriented. No pets. Absolute peace and quiet a must. Roscoe Development Corp, 642-5254.

BAY & QUADRA STREET AREA
SUITES FOR RENT
Bachelors — From $164.00
1 Bdrms — From $192.00
2 Bdrms — $228.00
Parking Included
Ask for Mrs. Peggy Gustafson
383-7079

PRESTIGE
2 bedroom, 2 bathroom suite, overlooking pool and garden area at Laurel Point. Reasonable rent includes all conveniences and luxury appointments. For complete details and appointment to view call 477-0073 after 5 pm.

1-2 BEDROOM, ESQUIMALT, quiet, clean, well controlled building, elevator, laundry facilities. Balcony, stove, fridge, cablevision, heat, water, parking included. Close to shopping centre, bus, parks, Senior Citizens Centre. Adults only. No pets. 382-2221.

SANSAR
1140 HILLSIDE AVE.
2 bedroom suites, nice clean building, convenient for bus to downtown or shopping centre. Quiet, view, no pets. $260 Manager 385-0456

QUADRA-HILLSIDE
Spacious one bedroom apartments, $180 and up. Steps to shopping and buses, clean, adult only building. Call resident manager, 384-4530 or Realspan Properties Ltd. 388-6454.

VISTA VILLA
734 Lampson
February 1st, one bedroom, $197 and $203, includes heat, hot water, cable, wall to wall, drapes, balcony, parking. Child welcome, no pets. Near bus. 384-0445 or 382-3616.

FORT & ST. CHARLES
Converted house into 8 interesting self-contained suites.
Bachelor $145
1 Bedroom $165
2 Bedroom $259
Heat, parking and laundry facilities included. 388-6262.

2 BDRM $243
AVAILABLE IMMEDIATELY
855 Ellery, family-type block in Esquimalt with excellent managers, 382-2942. Goodwyn Management.

ESQUIMALT
1-bedroom and bachelor, $201, $160. Includes appliances, carpeting, heat, parking, cablevision, sauna, swirlpool. Phone resident-manager, 386-6652.

OCEAN FRONT
Prestigious top floor condominium, 2 bdrm, FP, full appliances, incl. vaccuflo. View appointment. No pets. Roscoe Development Corp, 642-5254.

ESQUIMALT
Bach, 1 bedroom, 2 bedroom. Adults only, no pets, includes heat, hot water, free parking, sauna. Resident manager 385-4132, Office 384-9793.

COOK AND HILLSIDE
1 and 2 bedroom suites, from $205 and $259 per month, in modern, quiet building, rent includes utilities and parking. 382-0271, 383-3869.

JAMES BAY AREA, ONE BEDroom suites for February 1st, $201-$223 includes parking, cablevision, heat, hot water, wall-to-wall, drapes and appliances. Cross street from shopping centre. 383-5151.

$375 OAK BAY BEACH FRONT, panoramic seaviews, very large 1 bedroom apartment, with large floor to ceiling rock fireplace, utilities and parking included. References required. 595-5446, 384-1454.

2 BEDROOM DELUXE SUITE, Spencers Castle, 2 baths, own washer and dryer, large stove, fridge, dishwasher, swimming pool, sauna, recreation area, inside parking, $440, adults. Phone collect 526-7762.

TOWNHOUSES, 3 BEDROOM, close to shopping and school, 1½ baths, family room, cablevision, includes stove and fridge, heat, hot water, drapes, parking, spacious lawns, children welcome, no pets. 595-5313.

SUPERB CHARACTER MANsion. Elegant 1 bedroom plus 2 lofts. Fireplace. Imaginatively renovated. All new applicances, carpeting, drapes. Top floor vistas $450. 644 Linden. Open 2-5. 477-8292.

VICTORIAN APT.
2111 SPRING RD.
2 BR. suite $215. Parents with child welcome. Res. Mgr. 477-9776.

BEACON HILL PARK AREA
SUITES FOR RENT
Bachelors — From $180.00
Parking included
Ask for Mrs. Marsden
382-4736

NEAR WOODWARDS
Bachelor suite in modern block, $170 including heat and cablevision, 3150 Jutland, 386-8881 or after 5, 479-5781.

MALORI GARDENS
760 Queens, available now, 1 bachelor, $155 per month, close to town and Crystal Pool, please call 382-1846.

DELUXE TOWNHOUSE, $450 and up, brand new 2 and 3 bedrooms, in country setting, heatilator fireplace, fridge, range, dishwasher, double carport etc. Contact 388-6113 or 382-4752.

CAPTAINS WALK APTS.
1357 Esquimalt Rd. 2 bedrooms from $250. Some with seaview, free covered parking, phone resident manager at 385-9381. Sorry no pets.

830 CRAIGFLOWER RD.
Bright corner two bedroom, includes drapes, fridge, stove, heat and cablevision, $245. Available February 1st. 384-6383, evenings 478-0225, 642-4768

1 BEDROOM BASEMENT suite, wall to wall carpeting, heat and light, washer and dryer, all found, quiet couple or 1 working person. $240 a month. 585 Tait Street, 479-8192 after 3.

FAIRFIELD, 2 BEDROOM, fireplace, full basement. Should be viewed inside to be fully appreciated. 406 Cook between 7-9. Responsible Adults only. $295. 479-2990.

GORDON HEAD, 1 BLK FROM beach, 1 bdrm, 1 bath, kitchenette/living room, basement suite well lighted, w/private patio. No pets. Avail Feb 1st. $175. Eves, 477-5917.

1 BEDROOM SUITE, CITY, IN 6plex $165. 389-4970.

OAK BAY MODERN BLOCK, February 1st, 1 bedroom suite, $211, 2 bedroom suite, $287, all utilities included. 592-1167.

SOOKE
One bedroom suite, 642-4232, 642-3326.

2 BEDROOM APT, FEB 1ST, $225 per month. 385-9294.

200 APARTMENTS TO RENT UNFURNISHED

WINDSOR COURT APTS.
252-254-258 Gorge Rd. E.
BRIGHT SPACIOUS APTS. HEAT INCLUDED. EXCEPTIONAL RECREATION FACILITIES.
Including:
50' indoor swimming pool — saunas — swirlpool — squash court — tennis court — universal gym.
1 Bed. from — $215
2 Bed. from — $275
Adults only — no pets
For information or appointments please call Resident Managers:
Mr. and Mrs. Mundy
385-6075
Office Mon.-Fri.
388-4555
MacArthur Park Estates

YOUR PLACE MANAGEMENT
1720 COOK ST. 388-7324
CUBBON RENTALS
1035 NORTH PARK
1044 BALMORAL ST.
Available — for senior renters:
Bachelor $145
One Bedroom $195
Includes:
— billiard room, T.V. room, and games room
— one block from lower priced supermarket
— good management assured.
To View: Call manager, Mr. Watts, St. 408 at 386-0923. For pick up at your convenience call 388-7324.

1366 HILLSIDE
2-bedrm. condominiums for rent. Available Feb. 1. Large attractive split level units with kitchens to delight the lady of the house. Quality carpets and draperies throughout. Thermopane windows, close to shopping. For information call Mrs. Volk 658-8855 or 388-5140.

Park Pacific
LORD HARLEY
3220 Quadra
SORRY NO VACANCIES
SEAPORT APTS.
200 Dallas
SORRY NO VACANCIES
STADACONA CENTRE
1545 Pandora
1 large deluxe 1 bedroom with fireplace. 900 sq. ft. $385 monthly.
Several 2 bedroom deluxe suites from 1000 sq. from $410 monthly; all kitchen appliances, all amenities. Adult oriented. Parking and cable included. Sorry no pets.
DEVON OAKS
1066 Foul Bay
SORRY NO VACANCIES
ROYAL WOODS
1005 MacKenzie
SORRY NO VACANCIES
RENTAL OFFICE
1545 PANDORA
BY APPOINTMENT ONLY
595-3132

CLOVERDALE
TOWNHOUSE COURT
991 CLOVERDALE
BACHELOR SUITES
2-BEDROOM SUITES
AVAILABLE
HEAT AND CABLE INC.
CHILDREN WELCOME
NO PETS
Open to View 12-7 p.m.
Contact Manager in Ste. 101
385-0814 or 385-0991
answering service
GREEN BANK DESIGNS LTD.

BROWN BROS. on LANSHARD
"People Helping People"
ELLERY APTS.
837 Ellery St.
Warm and comfortable at a very good price. Children welcome, one and two bedroom suites. $195.00 and $225.00 per month. Wall to wall carpet, heat included. Please call resident manager at 386-0045.
For further information call Brown Bros. Agencies Ltd. at 385-8771.

BROWN BROS. on LANSHARD
"People Helping People"
829 ADMIRALS ROAD
Excellent value for your rental dollar. One-bedroom suites from 195.00, heat included. To view please call, 388-9246.
For further information call Brown Bros. Agencies, 385-8771

SINCE 1887
Pemberton, Holmes Ltd.
1000 Gov't. St. 384-8124
ROCKHEIGHTS VILLA
742 LAMPSON ST.
Good sized apartments in elevated location W/W carpet, drapes, heat, water, cable, parking etc. Indoor heated swimming pool.
2 Bedroom $247.00
Call Manager 385-6414 or
PEMBERTON, HOLMES LTD.
1000 Government St. 384-8124

AVAILABLE FEBRUARY 1, 1-bedroom and den or 2 bedrooms, Royal Woods, 479-0530.

PROSPECT LAKE WATERfront, bachelor, part furnished, $200. 381-5030.

$170.15, 1 BEDROOM, 2680 Prior St. 383-8781 or 384-5459, adults only.

WATERFRONT 2 BEDROOM, Fairfield area, $250, available January 1st, 383-6107.

200 APARTMENTS TO RENT UNFURNISHED

WATERFRONT
WILLOWS BEACH
Comfortable 2 bedroom suite, available in concrete building on Feb. 1st, $450 per month. 592-6084.

UVIC/CADBORO BAY, DEluxe 1 bedroom suite, fireplace, sundeck, carport, w/w carpets and drapes. Private entrance, $250 including utilities. March 1st. 477-0994.

$218. NICE ONE BEDROOM apartment with balcony in quiet, modern block. Near Cook and Fairfield. Heat, cablevision included. Elderly lady only. 658-8823.

McKENZIE WOODS
Large 3½ rm. quality apt. (Elevator and laundry) Very quiet, mature clientele. Available Feb. 1. $227. Call Dickie Agencies Ltd. 382-4312 (or res. mgr. 479-0444.

ROCKLAND ARMS
1030 Linden Ave.
Bachelor suite with view, spacious closets, quiet building.

ROCKLAND ARMS
1030 LINDEN AVE
Beneath the Oaks, beautiful one B/R, large balcony.

NADEN
1 & 2 Bedroom Apt. for rent
Children Welcome
HAL BARBER
385-4832 382-8101 385-1047

1 BDRM. $200-$220
Waterview, vacant, direct entrances, adults without pets. 477-8096. John, 388-7557.

ESQUIMALT
One bedroom in small, clean, modern block. $180 month includes cablevision. 388-5464, pager 720.

FAIRFIELD, ONE BEDROOM suite, fridge, range, heat, cable TV, laundry facilities, suitable for middleaged or older lady. 479-5665

OAK BAY-ONE BLOCK FROM Marina, 2 bedrooms, 2 bathrooms in concrete building, $520. Lease available. Phone 385-5702 during business hours.

ESQUIMALT
1 bedroom apartment, all utilities included. Available immediately. $232. Phone before 9 am. or after 5 pm. 382-9329.

YVONNE MANOR
2630 Cook. One bedroom, $171.25. Now vacant. Feb 1, 2-1 bedrooms from $167. Includes heat, cable and water. Please call 386-3609

SPACIOUS 3 BEDROOM, 2 bathroom suite in luxurious, restored, heritage house, one block from Beacon Hill. $440 per month. 385-8591 after 6.

3-BEDROOM CONDO, FRIDGE and stove, wall-to-wall carpet, drapes and curtain, close to schools and Esquimalt Rec Centre. $300 per month. 385-8033.

3 BEDROOM, 2 BATH TOWNhouse in James Bay, garden, full basement, rec room, sundeck, 5 appliances, $425 per month. 598-3169 after 5pm.

JAMES BAY ATTRACTIVE one bedroom suite near ocean, wall-to-wall shag carpeting, rent $195, heat, hot water, parking inclusive, February 1st. 385-9451.

VIC WEST, BACHELOR APT, heat, water, cable, parking included. Close to bus stop and downtown. Mature adults please. After 4, 386-7245.

EMILY CARR APTS., UNOBstructed view Beacon Hill Park, 2 bedroom suite, walking distance to town, older adults preferred, $230. 592-3668, 384-8713.

WALK TO WORK
1 bedroom, $195. 385-0077 or 658-8829.

DOWNTOWN CLEAN ONE BEDroom apartment, $150. 1322 Broad. Not suitable for children or pets. 386-3928.

SEMI WATERFRONT, 2 BEDroom suite, adult oriented. Pay all own utilities. Sorry no pets, phone 386-0604.

LARGE TOP AND GROUND floor one bedroom suites, $210. 1471 Fort. 598-7724.

CITY CENTRE
Reduced rent for responsible couple, to caretake small apartment, 388-9942, 598-4060.

FAIRFIELD, 923 McCLURE, character small one bedroom apartment, heated, $207. Adults. Feb 1. 382-2872

ESQUIMALT-NADAN
Large 1 bedrom suite, cable, no pets, $149 monthly. Available now. 383-2866.

1 BEDROOM, FROM FEB 1ST, Harbour View, all amenities. $280. Phone day, 478-8357, evenings, 479-9683.

1 BEDROOM, $115 PER MONTH, share bathroom, available immediately, including utilities. 384-2772.

ESQUIMALT-NADAN, 1 AND 2 bedroom apts. Fridge, stove, carpeted. Phone after 6 pm, 658-8964 or 477-4551.

FAIRFIELD, BRIGHT, 1 BEDroom suite, self contained, suitable for single person, $175, 386-0902.

ONE BEDROOM BASEMENT suite, washer, dryer, all utilities included. $250. Available Feb. 1 595-1742.

ROCKLAND AREA. AVAILable Feb 1. Quiet, convenient semi furnished bachelor. $183. 592-4161.

$187. LARGE DELUXE 1 BEDroom suite with balcony, heat and cable included. Available Feb. 1st. 383-4880.

3 ROOM SUITE, $160. STOVE, fridge, oil heat, electricity supplied. 60' from bus and store. Small dog or cat welcome. 479-6036, 385-9593

FORT-FOUL BAY LARGE sunny corner two bedroom, $295. Heat and cable included. Adults only, no pets. 595-3261.

LARGE 1-BEDROOM SUITE with fireplace, 2-room basement suite, $300. Includes all utilities. Children welcome. 384-9206.

QUIET ADULT BUILDING, VICtoria-Oak Bay border, one bedroom with balcony, $180 per month. 595-5749.

1 BEDROOM, SHELBOURNE Plaza area. Heat, cable, carpet, drapes, available March 1st. 477-4320.

2 BEDROOM SUITES, 1 FURnished, 1 unfurnished. Includes, heat, water, fridge and stove. Available Feb 1st. 383-6024.

2 BEDROOM BASEMENT suite in brand new home, wall to wall carpet, stove, fridge, laundry, drapes, $250. 479-4785.

$210 TWO BEDROOM, $138 BACHELOR Suite. Heat, Cablevision. 1239 Park Terrace, Esquimalt. 385-2925.

JAMES BAY, CROFT ST., 2 bedroom condo., ground floor, $215. Option to purchase. 479-9216, 383-0032.

FIREPLACE, DISHWASHER, modern 1 bedroom, wall to wall carpets, 527 Constance, February 1st, $240 per month. 478-8897.

OAK BAY SENIOR CITIZENS
Bachelor and 1 bedroom apartments for non smoker, 592-2231.

SELKIRK ESQUIMALT
One bedroom in side by side 4-plex, $154. 479-0093 after 5pm.

BEACON HILL AREA, BACHElor suite available Feb 1, $180, adults, no pets. 592-9516

ONE BEDROOM SUITE, $177 includes heat, cablevision. Feb. 1st. 384-7924.

LARGE BACHELOR SUITE, $140 month, middleaged, 595-2480.

2-BEDROOM APARTMENT, $157 per month, married couple, near Naden. 383-9857.

ONE BEDROOM WATERfront suite. Garage, fireplace, garden, quiet gent. 385-0373.

LARGE BACHELOR SUITE with fireplace in mansion. Phone 383-9567.

200 APARTMENTS TO RENT UNFURNISHED

KIM Professional Management

JAMES BAY AREA
343 SIMCOE
Bach. — $170.00
1-Bdrm. from $210.00
New building on quiet street with W/W carpets, drapes, controlled entrance, elevator, close to shopping and bus, phone apt. manager, 385-6462.

CRYSTAL POOL AREA
909 Pembroke St. 1-bedrm. $205. 2-bedroom $254. Phone apt. manager 382-0652.

QUADRA-HILLSIDE
1025 KINGS RD. 383-7633
Available immediately, 1-bedroom from $205, fridge, stove, w/w carpet, etc.

HIGH QUADRA
960 Inverness, new building, one bdrm. apt., $190. Phone apt. manager 385-5292.

JUST OVER BAY ST. BRIDGE — 404 DUNDAS. 1-Bdrm., available immediately, $215.00. Move in now, get two weeks free rent, carpets, drapes, etc. included. Phone apt. manager, 384-1433.

Limited other fine suites available Feb. 1, phone office, 386-3281 or evenings, 385-5292, 388-5852.

"FAIR OAKS"
3501 Savannah Ave. corner of Cloverdale Ave.
Luxurious apartments in a very quiet building.
1 bedroom & Den from $260-$270
2 bedroom from $275-$290
Only a few left, near bus and shopping centre.
No children or Pets
Apply manager 388-4088
Cloverdale Properties

ROYAL WOODS, ONE BEDroom condominium, available February 1st, $260. 477-9209.

SUITED FOR YOUNG PEOPLE, one bedroom basement suite, utilities included, $225. 384-0062

1 BEDROOM SUITE, CLOSE IN, $198. Resident Manager, 383-3157 between 5-9.

ONE BEDROOM, PRIVATE ENtrance, includes heat. Available now. $130. 386-9373.

ONE BEDROOM APARTMENT, close to General Hospital, 1025 Pakington. 383-4307

1 BEDROOM SUITES IN JAMES Bay, convenient location, older building. 383-5570.

1 BEDROOM, SMALL PET welcome, Lampson St. 383-5641.

HEAT, CABLE, PARKING, new bachelor, near Crystal Pool, $165. 385-8832.

ONE MONTHS FREE RENT for senior citizens. 383-1833

NADEN AREA, LARGE 2 BEDroom and one bachelor, call 384-7392.

ONE BEDROOM, 2524 QUADRA St. 385-1615

$157.06, ONE BEDROOM, 877 Old Esquimalt rd. 382-5243 or 384-5459. Adults only.

2 BEDROOM SUITE FOR RENT, Lake Hill area. 479-3289.

201 APARTMENTS TO RENT FURNISHED

BEACON HILL PARK
Near park, sea and bus, 675 Niagara st., well furnished, carpetted, linens, dishes, cable and heat included. Maid service available. Bachelor apartment, $250. Quiet building, no pets or children. 383-3824

CRAIGFLOWER MOTEL
On Gorge waterway, offers deluxe bachelor and 1-bedroom suites at special winter rates. All the comforts of home. Completely furnished with maid service and laundromat on premises. Call 388-7861, Concord.

RIGHT DOWNTOWN
All brand new. Singles, doubles, family unit with kitchens, 1 bed room suites with kitchenettes. All have color TV and free phones. Your room is quiet. Full facilities. All under one roof. Weekly or monthly rates. Reasonable. Royal Olympic Hotel, 642 Johnson-388-5513

WEEKLY-DAILY
Adjacent to Parliament Buildings on quiet street. Fully furnished one bedroom suites. Phones (no charge for local calls). Colour TV, Saunas, pool, games room, coin laundry, utilities. Royal Scott Inn, 425 Quebec St, phone 388-5463.

$195 OAK BAY-WILLOWS Beach, very large bachelor, wall to wall carpet, own bathroom and shower, utilities and parking included.
$246 Fairfield, 1 bedroom in character tudor conversion, close to bus, sea, and shopping, 595-5446, 384-1454, Smith Dobson Estates Ltd.

DELUXE ACCOMMODATION
Furnished bachelor and 1-bedroom suites. Maid service, answering service. Indoor heated pool, cocktail lounge, saunas, coffee shop, dining room, laundry, colored cable TV. "No pets." Coachman Inn, 229 Gorge Rd. E. Phone 388-6611.

OXFORD CASTLE INN
Quiet and tranquility on the Gorge. 1 bedroom suite with queen size bed, colored cable TV. Maid service weekly, indoor pool, sauna, jaccuzzi swirl pool, billiard room, elevator. No pets. Oxford Castle Inn, 133 Gorge Rd. East, 388-6431.

DELUXE ACCOMMODATION
Furnished bachelor and 1-bedroom suites. Colored TV, dining room, laundry, indoor pool, hydro pool, saunas, lounge, maid service answering service. No Pets. Canterbury Inn, 310 Gorge Road. Phone 382-2151.

HARTNELL HOUSE
1204 YATES STREET
Daily, Weekly or Monthly
Newer apartment offers spacious suites near downtown. Linen, dishes, t.v. supplied.
383-0742 or 386-2812

FAIRFIELD
Walk-in situation, furnished down to linen and including utilities, one bedroom plus fireplace in four-plex on main. Quiet block, sorry no pets or children. $290. 384-8694.

JAMES BAY LARGE BEDSITting room with private bathroom, kitchenette for non-drinker, non-smoker, mature working man. Walking distance to town, $150 a month. Phone between 4.30 and 8.30 pm, 382-0477.

Michaelangelo Apts
Bacelor suites from $195. Close to town on Yates St. Linen, dishes, cablevision supplied. 383-0742 or 386-2812.

1 BEDROOM ESQUIMALT, quiet, clean, well controlled building, heat, water, cable, parking included. Near shopping, bus, rec centre. Adults only, no pets, $260. 384-8220.

CLOSE TO PARK AND SHOPS, everything supplied, colour Tv, kitchens, bath and shower. Thunderbird Motel, 655 Douglas. Reasonable rates. 384-0632, 386-2812.

ROYAL VICTORIAN MOTEL
Bachelor, 1 and 2 bedrooms from $180 per month, $55 per week and up. Please call 385-5771.

LARGE BRIGHT 1 BEDROOM, everything included, $212 per month. Smaller 1 bedroom, everything included, $145, both Gorge area. 382-3930, 479-8533.

JUBILEE HOSPITAL AREA, ON bus route. Cross from shopping. Fully furnished, including linen and kitchen ware. Bachelor $220. Adults, no pets. 592-9516.

201 APARTMENTS TO RENT FURNISHED

JAMES BAY-117 SUPERIOR Spacious 1-bedroom ensuite apartment with living room and galley kitchen- adults. $243. Call Pager 753, 388-5464 or 479-7984.

ONE BEDROOM SUITE, 2310 Wark Street, utilities included plus cablevision. Up stairs. Available now. Men or couple only. $185 month. 382-2556, 383-8415, 385-6237.

JAMES BAY, UPPER 3-ROOM self-contained suite. Clean. Suitable for middle-aged lady, nonsmoker. 383-5237.

IN BEAUTIFUL CADBORO Bay, spacious 1 bedroom suite, sea view, close to stores and bus. $280. 652-2732.

FORT ST., CLOSE TO OAK BAY junction, main floor, 3 room suite, light and heat included, $200. 477-2853.

NICE BACHELOR SUITES, close to shopping centre, on Douglas St. 386-2481.

COZY COTTAGE WITH FIREplace and carport, no pets. Malahat Bungalows, 478-3011.

ESQUIMALT ULTRA MODERN 1 bedroom, with fireplace, microwave, etc. $360. 386-1643.

FAIRFIELD, WARM, COSY, one bedroom, quiet building, $243. 383-9985, 384-9446.

BRIGHT 2 ROOMS PLUS, walking distance, $125, suit mature lady, 477-5796.

FURNISHED SUITE FOR rent, $140 utilities included. No pets. 385-2743.

$135, $160, $275. CLEAN, CHARacter suites, fireplace. Adults. 1618 Richmond.

SOOKE
One bedroom suite, 642-4232, 642-3326.

MALORI GARDENS
760 Queens, available Feb. 15th, $215 per month, close to town and Crystal Pool, please call 382-1846.

202 FURNITURE TO RENT

MAIS
FURNITURE and APPLIANCES
RENT
COLOR or BLACK—WHITE TVs
FURNITURE—APPLIANCES
MICROWAVE OVEN
at PENNIES per DAY
1821 COOK
385-2435

Microwave Oven
Rentals
Month to month
Homark Sales Ltd.
595-7111
Rent to own or commercial leases also available.

STANDARD FURNITURE
Three Rooms from $40 per month
Immediate Delivery
382-5111 737 Yates St.

CAMOSUN
FURNITURE RENTAL
Month to Month
Piece or group
Immediate Delivery
833 Yates 383-3655

203 APARTMENTS WANTED

SINGLE PROFESSIONAL PERson, non smoking, without pets desires character suite in clean, quiet building. Large one bedroom or 2 bedroom, references available 479-9694.

TWO ROOMS WITH BATH IF possible, utilities included, main floor, about $160. Some furniture please. Available January 31st or February 1st. 384-9539.

QUIET LADY REQUIRES 2 bedroom apartment in Oak Bay with pleasant outlook for February or March occupancy. 477-5062 or 656-2568.

MATURE WOMAN AND QUIET lovable small dog seeks furnished self contained accommodation. 384-8619 anytime.

QUIET LADY, NON SMOKER, small dog, wish unfurnished apartment, 386-6527.

204 SHARED ACCOMMODATIONS

WOMAN EARLY 30'S WISHES to share townhouse in James Bay with person preferably Female. Private bedroom and sitting room. One block from water. $150 per month. 388-9833.

YOUNG LADY HAS THREE bedroom self contained furnished suite to share with another girl. Reasonable rent. Phone after 5:30pm, 479-5739.

ROOM IN SHARED HOUSE FOR nonsmoker, female preferred. Children, pets OK, Gorge area. 385-5340.

WORKING LADY WILL SHARE her townhouse with another, $135 inclusive, 479-6894, 479-0588 after 5:30.

MATURE PERSON, WANTED to share comfortable James Bay house, non-smoker preferred. 388-1887.

WANTED-GIRL TO SHARE 10 acre country home, pets welcome, $125 a month, Alison 652-2952.

ROOM IN SHARED APARTment, older character James Bay home. Ladies only. $125 plus half utilities. 386-9776.

FAIRFIELD, 2 BEDROOM APT. to share in older home. $115 plus damage deposit. 386-9609.

WANTED, MATURE PERSON to share co-op house. Burnside/Tillicum. 386-1991

TWO BEDROOMS IN COMMUnal house James Bay, call 388-5192, after 5.

YOUNG MALE TO SHARE 3 bedroom duplex, Cook-Fairfield. With all conveniences. $155. 384-7049.

SHARE CHARACTER HOUSE with two others, suit young adult, $120 per month. 386-0638.

PERSON 25 TO SHARE NEW house near Sidney, $160 month. 656-7032.

BRIGHT ROOM IN SHARED mixed house, Queens Quadra area. 383-4347.

WANTED WORKING FEMALE to share house with same. Days 656-8823, evenings 479-7626.

NEED MALE TO SHARE 3 BEDroom country home, smoker, $175. 479-7974.

HOUSE TO SHARE, WASHER, dryer, fireplace, etc. 479-1776.

206 DUPLEXES TO RENT

TWO BEDROOM LOWER DUplex, near UVic, heat, cable, furnace, child welcome. No pets. $325. 477-7973

3 BEDROOM SIDE BY SIDE, 1½ baths, fireplace, nice yard. Quiet area. 10 minutes from Woolco. $350. 478-7504.

FERNWOOD HAULTAIN area, large 3 bedroom duplex, basement, 2 fireplaces, no pets, $368. 478-2638.

NEW 3 BEDROOM DUPLEX with 1½ baths, wall to wall, electric heat, full basement. Rent $350, phone 477-5138.

206 DUPLEXES TO RENT

SEASPRAY
PROPERTIES LTD./ REALTOR
1911 Quadra St. 386-3124

DUPLEXES
LANGFORD
3 BRMS. W/W carpets, and appliances included.
$300 — 962 Glenwillow
$300 — 386 Selica
$300 — 2836 Sooke Rd.
K. B. GILES, 386-3124

TOWNHOUSE
3-bedroom units available. 2860 Sooke Lake Rd. $310.00 per mo. To view call 478-2878

MT. TOLMIE SLOPE
Immaculate, SxS duplex, 1731 Cedar Ave. Carpeted, 4 appliances, 2 bedrooms up, rec room and drive-in garage down. Professionally landscaped. Ideal for couple or family of 3. Close to U Vic, shopping center, schools and bus. $375. 1 year lease required. Mr. Marson 385-1411 days, 592-2939 evenings and weekends.

2 BEDROOM SIDE BY SIDE, living room, kitchen, bathroom and basement. Quiet road. Lots of trees. Large backyard. On Lily Ave. References. No dogs please. $310 per month. 592-2265 between 6-9pm.

2 BEDROOM SIDE BY SIDE, close to Jubilee Hospital, appliances, wall to wall and drapes. Available February 1st, $350 per month. Reliable couple. No children or pets. For appointment phone, 386-0380 after 6pm.

NEW 3 BEDROOM DUPLEX, Langford area, fridge, stove, washer, dryer, wall to wall, fireplace, $395. One month free rent. 382-3819.

FEBRUARY 1ST, $230, SPAcious 1 bedroom with attached workshop, close to town, schools. Children and pets welcome. 479-0309 between 5-9.

LARGE 3 BEDROOM SIDE DUplex, available Feb 1. Near schools and transportation. Heat, water, appliances included. $310. 385-7876

SIDE-BY-SIDE BRICK, 3 POSsibly 4-bedroom, fireplace, large fenced yard, Vic West. Children welcome. $320. 595-6319.

3-BEDROOM, WALL-TO-WALL, fridge and stove, fireplace, close to school, Woolco area. $315. 478-0597.

ESQUIMALT — 2 BEDROOM duplex, water view. Fridge, stove, drapes. No pets $350.00. 479-6586 — 592-7294.

4 TWO BEDROOM SUITES, $175 to $275 per month, 2 with full basement, 2 with all utilities included. 388-5215 after 6.

THREE BEDROOM, WALL-TOwall carpet, fridge, stove, water, large sundeck, bus, shopping, February 1st, $400. 385-4227.

COLWOOD, SIDE BY SIDE DUplex, 3-bdrm, 1½ baths, wall to wall carpet, sundeck, carport, close to schools, Phone 478-7668

JUBILEE AREA, TWO BEDroom basement suite, utilities, heat, fridge and stove included, $245. After 1 pm, 384-6017

2 BEDROOM IN SIDNEY, fridge and stove, heat and water, $325 a month. No pets. Phone after 5pm, 656-2445.

SIDNEY 3 BEDROOM, NEW ww, fridge and stove, available now. $273. 6pm-8pm 592-3212
$273. 6-8pm 592-3212

TWO BEDROOM SIDE BY SIDE duplex, Jubilee area, no pets, no children, $275 per month, available February 1st. 652-4778.

LANGFORD, TWO BEDROOM side by side duplex, fridge and stove, available Feb 1. $185. 478-6591

AVAILABLE FEB. 1ST, LANGford, 1 bedroom duplex, cablevision, water, washer and dryer included. $200. 478-4431

TWO BEDROOM DUPLEX FOR rent in Vic West. Includes electric range. 477-1913 after 6pm

2-BEDROOM, DINING, LIVING room. Garden. Adults, nonsmoker, 595-2798.

SOUTH FAIRFIELD, 1 BEDroom, $200 for working people. 386-9712.

FAIRFIELD, SIDE X SIDE DUplex, 2 bedrooms, mature adults, March 1st. Rent $300. 598-7008.

ESQUIMALT, 2 BEDROOM, stove, fridge, carpets, drapes, water, $285. 598-1892.

CLOSE TO TOWN TWO BEDrooms, $250, heat included. 478-0928, 386-0015.

2 BEDROOM, MAIN FLOOR, fireplace, $250. 388-4610, 382-1814.

3 BEDROOM DUPLEX FOR rent, $300, no pets. 479-4610.

210 HOUSES TO RENT UNFURNISHED

BROWN BROS on LANSHARD

"People Helping People"

$440.00 — 6 - 1741 McKenzie, 3 Br. townhouse fireplace, w/w carpet, carport and storage. Available Feb. 1, 1979.

$350.00 — 2 - 48 Montreal St. 3 bedrooms, laundry room, drapes, stove, dishwasher.

$280.00 — 1609 Morrison, 2 bedroom, heat inc.

$425.00 — 3123 Lynlark, 3 bedrooms, 2 baths, w/w carpets, fireplace.

$390.00 — 101B-229 Ontario St. 3 BDRM townhouse, WW carpet, carport and storage. 2 baths.

$425.00 — 1460 Bromlay St. 3 BR house, firepice, drapes in LR & DR, oil heat.

$125.00 — 1621 Bay St. 1 BR houe, oil heat.

$138.00 — 1318 Hillside Ave. 4 plex, bachelor.

$295.00 — 715 Powderly 2 BR house, full basement, HW floors, oil heat.

For further information please contact Brown Bros. Agencies Ltd. 385-8771.

OAK BAY
$400 per month. 2 bedroom available mid-February. 1 year lease with option to renew. Carpeted, no appliances. Basement.

JAMES BAY TOWNHOUSE
$425 per month. Near new 3 bedroom. Available February 1. Stove, fridge, fireplace and fully carpeted.
JACK MEARS
OAK BAY REALTY LTD.
RENTAL DEPARTMENT
598-3321

PATIO TOWNHOUSES
Adjoining park with tennis courts. A few steps to Victoria Harbor and waterfront walkways.
New 2 and 3-bedroom townhouses with private patios.
Five minutes from downtown with free parking.
Carpet W-W with drapes and appliances.
2 bedroom — $295
3 bedroom from — $325
P. R. Brown & Sons Ltd.
762 Fort St. Tel. 385-3435

OCEAN FRONT
2 bdrm. townhouse, 1½ baths, boat moorage next door, incl. fridge, stove, D. washer, vaccuflo, cpts, drapes. Almost new home. Adult oriented. No pets. Ruscoe Development Corp, 642-5254.

210 HOUSES TO RENT UNFURNISHED

METCHOSIN — MODERN 3 bedroom home. Living and dining room with fireplace. Fridge, stove & drapes inc. $325. p/m. Lower — 1 bedroom suite, $195. p/m. Phone Audrey at 388-6161 (24 hrs). PAC-WEST INTERNATIONAL REAL ESTATE BROKERS INC.

TOWNHOUSES
STYLISH — NEW
James Bay, 118 Michigan St. 2 and 3 bedroom, appliances, fireplaces, vaulted ceilings, skylights. From $395. Herb Smith 388-6275 (pager 880), or 385-2234.

FAMILY HOME
Spacious 3 bedroom home, large bright kitchen, quiet street, recently completely insulated and renovated, $375 a month. Call 382-4530 or 388-6454 Realspan Properties Ltd.

MODERN 3 BEDROOM HOME, fridge, stove, fireplace, 1½ bathrooms, carport, sundeck, overlooking Golf Course, full basement, lavatory, 3 rooms suitable for bedrooms. 2190 Townsend rd, Sooke, B.C. $400 month. Available Feb 15. 642-4765

DELUXE TOWNHOUSE, $450 A month and up, brand new, 2 and 3 bedrooms, in country setting, heatilator fireplace, fridge, range, dishwasher, double carport etc. Contact 388-6113 or 382-4752.

PRIVATE BEACH AND lounge, shared with retired neighbours who value quiet and seclusion. 2 bdrm, LR, DR, kit., 1½ baths, FP, util. rm., $345. No pets. Roscoe Development Corp, 642-5254.

GORGE/TILLICUM
Cozy 2 bedroom house with wall to wall, fireplace, self defrost fridge, washer, dryer, huge private back yard, adjacent to new full facility Shopping Centre. 595-5376.

2-BEDROOM WATERFRONT cottage in Sooke. Fridge and stove, Franklin fireplace. Available February 1st or 15th. Children and pets welcome. $295 per month. 642-4798.

3981 SAANICH RD. 4 BEDROOM full basement, fireplace. Available immediately. $345. Please call BEN WEBB, 385-2481, Swinerton, Stewart Clark Ltd. before 10:30 a.m.

JUBILEE AREA, 3 BEDROOM house with 2 bathrooms and finished basement, drapes throughout, double garage, stove and fridge included. No pets, $400. 595-8952.

SMALL COTTAGE-VIEW Royal-suitable for couple. No dogs or children. Some furniture supplied if needed. Oil heat, gas, range and hot water. Fridge. Rent $160. Phone 479-3456.

GLANFORD — 2 BR, part bsmt home. Fenced yard, fridge, stove. Available Feb. 1. $275/mo. Mr. Bracken 388-4271. J. H. Whittome & Co. Ltd.

ESQUIMALT, LARGE THREE bedroom, 1½ baths, exotic garden, close to schools, shopping. Occupancy February 1. $420 per month. Call 478-6875 evenings

REMODELLED 3 BEDROOM house for rent, carport, patio, Glanford/McKenzie location, $425 a month. Responsible people only. 652-1883.

LARGE THREE BEDROOM bungalow, appliances, garage, garden, storage sheds, 1½ blocks from Beacon Sidney, $325 per month. 656-6237 after 6 pm.

AVAILABLE FEBRUARY 1ST, spotless 3 bedroom bungalow, fenced yard, workshop, ideal home for young family, $300 a month. 592-1437.

3-BEDROOM BUNGALOW, Spectrum School area, available February 1st. Nonsmokers please. References required. $325 per month. 479-4657.

FOR RENT 3 BEDROOM house, split level, fireplace, auto dishwasher, dead end street, Thetis Lake, $450 per month. 595-7726 after 5.

TWO BEDROOM COTTAGE, carpeted, fridge and stove, garden, suit young couple or retired people. Cozy, private, available Feb 1. No pets. $195 479-4653

3120 QUAPPELLE ST.
Feb. 1, 3 bedrooms, basement, stove, fridge, carpets, $350. Call 658-8292 or 382-6208.

3 BEDROOM HOUSE WITH full basement in Gordon Head area, $425 per month, at Torquay near Kenmore. 386-2856.

VIEW ROYAL, 3 BEDROOM, 6 years old, double carport, ½ acre, no appliances, $495 month. Reference. 478-5469.

3 BEDROOM OLDER HOME, Sooke area, large yard, fruit trees, heat paid for, $325 month, before 7pm 642-3490, after 7pm 478-3536.

SOOKE, 2 BEDROOM, FULL basement, thermo pane windows, seclusion, ½ mile to centre, $350. 642-5655.

2 BEDROOM, UNFURNISHED, stove and fridge, Fernwood area, $325 monthly, move in anytime. 478-1214 9 to 6.

2-BEDROOM HOUSE FOR rent, good living room, available February 1st. $280 per month. 435 Wilson Street. 477-0031.

QUIET, CLEAN, TWO BEDroom, waterfront home. View Royal. $350. Not suitable for children or pets. 479-6130

TWO BEDROOM HOUSE, LIVing room, dining room, fireplace, Available March 1st. 598-8240 anytime.

3970 DOUGLAS. 1 BEDROOM house with basement, large yard. $235 plus utilities, Feb. 1. 383-1493.

3-4 BDRM HOME IN COUNTRY, 1 acre fenced with Barn. References required. $450 per mo. 479-7254.

CLEAN, OLDER 3 BEDROOM home, close to town and schools, $350 per month. 721-3069 or 477-0943.

SMALL COZY, CUTE, NEWER two bedroom bungalow with fireplace, large kitchen, walking distance to Jubilee. $325. 382-8037.

WATERFRONT HOUSE, CORdova Bay available February 1st-June 30, $425 per month. 479-4962.

4 BEDROOMS, 3 BATHROOMS, $475, 864 Leslie Dr. 3 bedrooms, 2 bathrooms, 2 fireplaces, 868 Leslie Dr. 595-6808.

CLEAN 2 BEDROOM, BASEment, with view. Drapes, carpet, fridge and stove, fireplace. $375. 384-5531.

COUNTRY CHARACTER home, 3 bedroom, fireplace, w/w, Feb 1st, $350. 479-7974.

TWO BEDROOM OLDER HOME on bus close to town with fireplace, fridge and stove, available February 1. 385-4046 or 595-3325.

2 OR 3 BEDROOMS, OLDER house, Shelbourne area, available immediately, $225. Phone 386-9719.

ROCKLAND, TOTALLY RENOvated, 3 bedroom, diningroom, fireplaces, 598-2525, 652-3439.

2 BEDROOM WITH FIREplace, central for schools, park, ocean, $400 monthly, 477-0968

SEARS AREA, 2 BEDROOM, fireplace, stove and fridge, $335. Phone 595-4483 after 5 pm.

3 BEDROOM HOUSE IN VIEW Royal, on Talcott Rd. off Helmcken, $375 per month, 479-5586.

$350, LARGE 3-4 BDRM, CHILdren welcome, pets ok, 386-1584. Vic West.

$350. LARGE HOUSE, SHARING suitable, adults, hospital, University. 1618 Richmond.

VIEW ROYAL, 3 BEDROOM, 1½ baths, washer, stove and fridge, $375. 478-3761.

TWO BEDROOMS MAIN, ONE down, $350, older home on Richmond. 386-9823.

TWO BEDROOM, YARD, WASHer dryer hookup, Feb 1, $265, phone between 1-6pm. 388-5674

BEDROOMS, KITCHEN, LIVing room, bathroom, 386-0846.

210 HOUSES TO RENT UNFURNISHED

Century 21
WESTERN HOMES
1037 Cloverdale 386-3494

Condo. with fantastic view. 1200 sq. ft. of gracious living. W/W carpeting. Enste. off master B.R. $400.00.

Lovely surroundings. Cozy 3-B.R. mobile home in Sooke, drape and appliances incl. $350.

Piers Island. Live right on the water — beautiful setting — all appliances. $300 P/M.

Quiet country living in Saanich — W/W, separate DR, F/P, large front room, 2 bathrooms. Close to schools. $400.

Executive home. Shawnigan Lake. Available end of Jan. W/W — thermal windows. Decks off all BR's with view of the lake. $400.00.

2 — could be 3-BR cathedral ent. W/W, quiet district — Sidney. $375.

Quiet area in Vic West. 3 BR townhouse. W/W, large entrance, 2 bathrooms. Appliances. $375.

Neat older 3 bdrm. home with FP. $330 per month.

3 Bdrm 1½ bath in Langford. Fridge and stove. $330 per mo.

Call 388-6314 for more information.

WATERVIEW PATIO TOWNHOUSES
—Overlooking Victoria Harbour
—Embraced by Waterfront Park with Tennis Courts.
—Private Sunny Patios
—W/W Carpets, drapes and appliances
—Free Parking
—Minutes from downtown
3 Bedroom $335
2 Bedroom $295
762 Sea Terrace
P. R. BROWN & SONS
762 Fort Street 385-3435

3 BEDROOMS, APPLY 388-9643.

211 HOUSES TO RENT FURNISHED

LARGE COMFORTABLE house on North Pender Island, on the sea, offered rent-free, mid-May to mid-July, in return for caring for two dogs. Owner would pay heat and light. References required. Write Victoria Press, Box 22.

4 BEDROOMS, DEN, 2 BATHS, large living room with fireplace, dining room, kitchen, swimming pool, 2½ acres, 6 miles from city hall, available May 1st., 1 year lease or longer. $600 a month. 479-9675.

TOWNHOUSE-NEW
James Bay, 118 Michigan St. 2 bedroom, fully furnished, fireplace, vaulted ceiling, skylight $450. Herb Smith 388-6275 pager 880, or 385-6804.

SMALL FURNISHED COTTAGE on Langford lake. Suitable for 1 person. Electric and water included. Pay for gas, $200 per month. No pets. 383-5477.

PARTIALLY FURNISHED small home, $275 per month. 479-3274.

212 HOUSES WANTED TO RENT

YOUNG LAWYER AND FAMily require 3 bedroom house or side duplex with fenced yard, washer/dryer hookup and fireplace for April 1st. Fairfield area preferred. 595-8624.

WANTED TO LEASE LARGE 4 or 5 bedroom home in Deep Cove, Sidney area. Clean, good plumbing, heavy duty wiring, good furnace, large rooms, full basement. 656-1506.

WANTED: 2-BEDROOM, close to town in residential area with yard and preferably fireplace. Reasonable rent. 388-4067, 382-9751.

WANTED MARCH 1ST. TWO responsible women require 2 or 3 bedroom house with fireplace, quiet street. Up to $400. References, 382-1881.

MATURE COUPLE, REFERences, unfurnished house, Saanich, February 1st or March 1st, 388-6431 Bob Varaleau.

HOUSE IN CENTRAL SAANICH, 2-3 bedrooms, fireplace and garage. Up to $400 a month, 383-2480

FAMILY WITH DOG REQUIRE 3 bedroom home in James Bay. Must have washer and dryer hookup. 385-1097.

WANTED TO LEASE HOUSE on secluded acreage or mini farm within 40 miles Victoria 388-4324, Post Office Box 4211, Victoria.

RETIRED CALGARY COUPLE want furnished home for 6-8 weeks commencing Feb. 12. Phone 403-243-6491.

PROFESSIONAL MAN, WIFE, need good house, 3 bedrooms, den, basement. Best references. 595-4422, 477-9657 eves.

NEED HOUSE
In George Jay area, man with small family, abstainer, references, 382-0421.

COUPLE NEEDS TWO BEDroom house out of town, reasonable rent. 474-1037

WANTED TO LEASE OR RENT, 2 bedroom house on acreage, reasonable, 652-4320.

WANTED: SMALL COTTTAGE with fireplace, reasonable rent. 383-7718.

215 HALLS, WAREHOUSES STORES and OFFICES TO RENT

REALSPAN PROPERTIES LTD.
846 BROUGHTON 388-6454

WE SPECIALIZE IN LEASING

"CEDAR HILL MALL"
Retail and office space.

"A.S. BAINS CENTRE"
Now leasing, immediate occupancy, near Town and Country Shopping Centre. Ample parking, high traffic area. Suitable for retail, warehouse or office.

"TOWN SQUARE"
Sidney — new retail mall of 16,000 sq. ft. presently under construction — Act fast on this one.

"MAYFAIR"
Ideal for warehouse or small business — 2,500 sq. ft. — $2.00 sq. ft.

HILLSIDE HOUSE"
Medical or Office opposite Hillside Shopping Centre — modern building — 600-800 sq. ft.

"NANAIMO"
New Industrial Park from 3500 to 14,000 sq. ft.

"DOWNTOWN"
Heritage Offices from 138 Sq. Ft.

For answers to leasing, buying and other questions call us:
388-6454

215 HALLS, WAREHOUSES STORES and OFFICES TO RENT

SEASPRAY
PROPERTIES LTD./ REALTOR
1911 QUADRA 386-3124

OFFICES:
Hartwig Court 800 Sq. Ft.
1005 Broad 980 to 2200 Sq. Ft.
3960 Quadra 1010 Sq. Ft.
2614 Bridge 110 S.F. $80.

RETAIL/STOREFRONT
3400 Douglas 1690/2300 S.F.
Sidney 6000 Sq. Ft. Two street frontages with parking.
Stadacona Centre from 700 S.F.
Oak Bay Junction.

WAREHOUSE
2614 Bridge MINI to 4500 S.F. also workshop.
601 Boleskine 8200 S.F.
626 Esquimalt 1200 S.F. Buy or Lease.
R.D. LAW 386-3124

DOUGLAS ST.
2700 Sq. Ft. Office Space. $4.50 Sq. Ft.
CONTACT: J. S. Colwell
386-3124

FOR LEASE
OFFICES—WAREHOUSES
RETAIL—COMMERCIAL

Retail. (Government) 5,000 feet. Only $2,000 monthly.

Warehouse (Government) 6,000 feet. Only $1,550 monthly. (Docking)

Office (Catherine) 3,600 feet. Only $1,000 monthly (Reduced).

Office (Quadra) 2,400 feet. Only $700 monthly (Offers).

JOHN ADDICOTT
388-4434 388-4434
WESTMONT REALTY (1977) LTD.

ABACUS
388-5365

OFFICE SPACE
Available Now
in
Market Square and Law Chambers Bldg
Call 388-5365

Cedric Steele Realty Ltd.
388-6258

RETAIL WAREHOUSE SPACE TO LEASE
We have the following spaces for long term lease. 2-5 years. 3,000 sq. ft. and 9,000 sq. ft. Regular warehouse spaces 5000 sq. ft. and 8500 sq. ft.
PETER BEVAN 388-6258

BROWN BROS on LANSHARD

1006 FORT STREET

3000 SQUARE FEET PRIME OFFICE SPACE
Good parking, air-conditioned, excellent co-tenants.

829 Admirals Road, 2000 feet excellent terms.

For further information call Brown Bros. Agencies at 385-8771.

YOUR PLACE MANAGEMENT
1720 COOK ST. 388-7324

YOUR PLACE MANAGEMENT
Independent? New office located in executive-designed air-conditioned building with large exterior sign — attractive reception area, secretarial and photocopying services available.
Location — 1720 Cook Street
CALL 388-7324

FOR RENT
Industrial
Large Storage or Warehouse Space
Up to 130,000 Square feet, as low as $1.50 per Square Foot
LOCATED 3900 BLOCK QUADRA STREET
P.O. Box 1355, Victoria, B.C. Or Phone Tim, 382-8146

MEDICAL OFFICE
105 Pandora Ave. 471 sq. ft. of partitioned Medical Office space located in the Medical Arts Building, immediate possession.

Downtown Offices
A choice of office space from 532 sq. ft. up to 2200 sq. ft. available to view in modern air-conditioned building opposite city parkade. Attractive low rates.
MORGUARD PROPERTIES
383-4168

Professional Office Space
Datatech Building
1095 McKenzie Ave, Victoria, BC
Excellent parking
Fully air conditioned
Located in urban area mainstream
Excellent accomodation for professional business operations
Areas available range from 500 sq. ft. to 11,000 sq. ft.
Financial arrangements tailored to individual situations
Direct enquiries etc. to Leigh Large or Don Burrows, 479-7117.

Prime Location
Warehouse Space
Up to 14,000 sq. ft.
Easy access to Blanshard and Douglas
INCLUDES OFFICE AREA, WASHROOMS, 2 LARGE DOORS, LARGE PARKING AREA, ETC. FOR FURTHER DETAILS, CALL MR. ANDERSON AT 382-2721.

PRIME RETAIL SPACE IN Gorge area, 1000 sq. ft. excellent store frontage, phone 388-5812.

5000 SQ. FT. FENCED IN LOT, for lease or rent, 482 Cecelia St.

215 HALLS, WAREHOUSES STORES and OFFICES TO RENT

david burr LTD.

AIR CONDITIONED HERITAGE
Approx. 1930 square feet of renovated space right above the corner of Fort and Government Streets. Air conditioning, heat and many extras included with an attractive lease available. The location is great, the space is attractive and the terms flexible. Call
MICHAEL BURR
595-2165
GLENN FORTUNE
384-9335

DOWNTOWN COMMERCIAL
Approx. 5500 square feet of ground floor space just off Douglas downtown. Very reasonable terms with good lease allows you to design the space to suit your needs. As much space again upstairs.
MICHAEL BURR
595-2165 384-9335

HILLSIDE & QUADRA OFFICE
$175.00 per month. Available immediately. Ground floor, walk-in. Approx. 250 sq. ft.
JACK MEARS OAK BAY REALTY LTD.
RENTAL DEPARTMENT
598-3321

PRIME LOCATION
6800 sq. ft. ground floor. Excellent for street or foot traffic. Available imm.

400 Sq. Ft. suitable for retail trade or office — good parking, high traffic area. $350 per/M.

RETAIL SPACE AND PROFESsional office space now available in a new shopping center complex in the Comox Valley area.
-excellent location for business
-heavy traffic flow
-very realistic lease rates
For information call collect, 390-2241.

OFFICE SPACE
950 sq. ft. — $350. pm close to T & C shopping centre, ample parking contract.
388-4434 RICK KINNIS 477-9394
WESTMONT REALTY (1977) LTD.

OFFICE/RETAIL
Ground floor, 800 sq. ft. to 2200 sq. ft. prime high traffic area. 3534 Quadra Street, lots of parking, $6 per sq. ft. call Oracle Property Management Ltd., 388-7813

WANTED
App. 4000 sq. ft. of shop space with adequate parking facilities. Suitable for truck engine repair. Radius of 6 miles City of Victoria. Call Days 383-9831, evenings 595-8985.

OFFICE
1800 Blanshard Street, 450 sq. ft. divided into 2 offices and reception area. Excellent for a small business. $275 per month. To view call 386-3231.

FOR RENT NEW 11,000 SQ. FT. supermarket on Salt Spring Island, air conditioned with air cooled meat department, loading ramps, 172 parking spaces facing main highway. Reasonable rent. For further details please phone 537-2394 before 10 pm.

SMALL BUSINESSMEN, CONtractors and agents. Need an office but find you're not there enough to justify it? Now you can have your own new office with a full time secretary-receptionist for less than $300 per month. Call 388-6275, Pager 997.

CLASSIC AIR CONDITIONED waterfront location will soon be available in one of Victoria's finest buildings. Hartwig Court has office space coming available at some of the most reasonable rates in the city. For information 388-9181.

PRIME OFFICE SPACE CENtrally located, 1300-1900 sq. ft., 2 large, 3 small, private offices, large reception area, generous rates includes heat, electricity and janitor service. Call Royal Trust, 388-4311.

DOWNTOWN
Office space available $5.50 sq. ft.
CENTRAL BUILDING
620 View St
Phone 383-1613; or 592-1789 after 6

Office - Retail
Up to 3,000 sq. ft. all ground level, high traffic area, lots free parking. Call Mr. Anderson at 382-2721.

RETAIL OR OFFICE
Ground floor commercial space in a busy Esquimalt shopping square. Approx. 1200 sq. ft. Please call 388-5543. Concord.

SMALL WORKSHOP FOR rent, 997 sq. ft., two overhead doors, small office and overhead mezzanine for storage, $400 per month. #2-731 Pembroke Street, call John or Dave, 388-6755.

WAREHOUSE BAY #3 - 2825 Bridge St. Approximately 1300 sq. ft, overhead doors, 20 ft ceiling, $300 per month. Please call Mr. David Brown, 386-6308 between 10:30 am and 12 noon.

OFFICE SPACE
Approx. 1,000 sq. ft. of renovated space including private offices. Good parking, just a few blocks from town. Call 382-4218, evenings 598-7273.

SMALL 2-ROOM SUITE (220 SQ. ft.) on Fort near Blanshard. Heated. $150 per month. For appointment to view, call David Scott, 385-3435.

EXECUTIVE OFFICE WITH secretary's office ensuite for rent, (285 sq. ft.), suitable for insurance agent, realtor, accountant, etc. Call 595-1621.

2 ADJOINING OFFICES, TOTAL area 322 sq. ft. Heat and light supplied. Rent $160 per month. 485 Garbally Rd. Corner of Garbally and Bridge St. or 386-7755.

WAREHOUSE, OFFICE AND showroom, for lease. ½ block off of Government Street on John St. To view 382-4813 or 382-1314.

APPROXIMATELY 1200 square feet on Douglas St. at Discovery, $600 per month, 384-9865, 385-7751.

APPROXIMATELY 2000 square feet, second floor, 500 block Johnson St. over Bosuns Locker, $350 per month, 385-7751.

INDUSTRIAL ZONED OFFICE and warehouse, approx 1000 sq ft. Warehouse 1500 sq ft, 411 Hillside Ave, 385-2496 weekdays.

WAREHOUSE AND OFFICE space for rent, modern, good parking, reasonable rent. 383-7141 days.

FOOD MANUFACTURER COMpany facilities available for self starter (eg. Pizza takeout etc.) Victoria Press Box 23.

GOVERNMENT STREET, REtail location, 575 sq. ft. with harbour view. For more information, 388-5162.

SMALL CONTROLLED STORage space for rent, $40 a month, Gorge Shopping Center Ltd. 388-5812.

215 HALLS, WAREHOUSES STORES and OFFICES TO RENT

920 HILLSIDE AVE.
OFFICES AVAILABLE
Rents include heat, lighting, air-conditioning, elevator and janitorial services. Ample parking. Rents range from $110 - $150 - $320 per month. For further information contact.
388-4434 WILF GEE 388-4434
WESTMONT REALTY (1977) LTD.

233 MORTGAGE LOANS AND INSURANCE

MONEY PROBLEMS?
Mortgage money immediately available, difficult situations are our specialty. If you have had credit problems or have been turned down elsewhere, try us. No red tape, interviews in the privacy of your own home. 24 hour Okay. Any amount. Any reason.
388-7891 or 479-1475
DEREK GREEN
RAE INVESTMENTS LTD

MORTGAGE NEEDS
Low Cost Residential and Commercial mortgage financing available. If you have tried to obtain a conventional mortgage and were turned down due to credit problems, or not enough equity in your property we may be able to help.
Courtesy to fellow brokers
CALL
CLIFF JOHNSON
382-8215
First Victoria Financial Corp.

1st AND 2nd MORTGAGE LOANS
SOOKE — GULF ISLANDS
SHAWNIGAN — DUNCAN
UP-ISLAND — MAINLAND
We specialize in Land and Land Development Mortgages
Existing Mortgages Bought
Call Mr. Douglas Hawkes
384-7128 (after hours 477-9544)
DOUGLAS HAWKES LTD.
990 BLANSHARD ST.

SAEC
$8,000 investment funds needed for a local second mortgage paying 17.5% per annum. $116 per month, 1-year term. This mortgage is an inter-alia mortgage covering 3 townhouses in James Bay. Client has perfect payment history. Call Wayne Strandlund at SAEC (24 hrs.) 382-9255.

MONEY $$$$ MONEY
For mortgages . . . Quick, courteous, confidential Service. Call Don MacGillivray.
Glengarry Rlty. 479-7138

Funds available immediately for 1st and 2nd mortgages. Contact:
david burr ltd.
655 FORT ST. 384-9335

REQUIRE $6000 2ND MORTgage well secured. Ben Greig 388-7557 or 598-3105. Capital City Realty.

234 MORTGAGES FOR SALE

SAEC
FIRST MORTGAGE FOR SALE: $80,000 FIRST paying 18% compounded monthly. $1,200 per month, due Jan. 1, 1980 on a purchase price of $115,000. Six months payment in advance, so advance $72,800 for the $80,000 mortgage. For information call Wayne Strandlund at SAEC (24 hrs.) 382-9255.

WE PAY CASH FOR MORTgages and agreements. If you have a mortgage or an agreement for which you are collecting payments but would like to sell your equity for cash, please phone Mr. Eric Charman, 385-9765. CHARMAN PACIFIC REALTY LTD., 608 Broughton Street (across from Eaton's Parkade).

12%, 1-YR. TERM. 1ST MORTgage at less than 50% of value of security. Interest paid monthly by post-dated cheques. $10,000 to $50,000 (any amount above $10,000 in multiples of $1,000). Please call Mr. Douglas Hawkes at Douglas Hawkes Ltd., 990 Blanshard St., 384-7128 (after hours 477-9544).

AVAILABLE 1ST. mortgages

$ 5,000	12¾%	3 year term
$14,300	12½%	2 year term
$36,400	12½%	1 year term
$17,000	12¾%	3 year term

Mortgaging 46% to 64% only of appraisal. Full details from Vincent Holmes 384-8124.

WHY NOT EARN 16% MORTGAGES AVAILABLE
Glengarry Rlty. 479-7138

235 WANTED TO BORROW

FIRST AND SECOND MORTGAGE LOANS REQUIRED
For complete sub-divisions. Floating interest rates with prime rate used as a base. Minimum 15% on firsts and 17% on seconds with interests payments monthly. Amounts accepted from $5,000. For further information call D. Barrie Hamilton 478-9581 or 382-0369.
WATERMAN & ASSOCIATES REALTY LTD.
923 GOLDSTREAM AVE 478-9581

240 BUSINESS OPPORTUNITIES

GUEST HOUSE
Preferred Fairfield location. Ten suites. Permit fifteen guests and could be upgraded to personal use. Two bedroom basement suite. Fully furnished. Gross potential $100,000 plus. Price $210,000. Ample financing.
Residence Office
386-0096 Philip Brooks 477-1841
Block Bros. Realty Ltd.

Vancouver Island Pub
Buy half of a busy Island Highway pub. Working couples work alternate weeks. Good investment plus above average income. Don't miss this one. Call Jack Pringle at 753-5093 or 754-2311 at Nanaimo Realty Co. Ltd., Box 518, Nanaimo, B.C.

AUTO & BUILDING GLASS SHOP
An excellent business with little competition. Located in a fast growing centre, mid Van. Island. Price includes stock and equipment, good lease, presently doing $80-$100,000 year. Phone Richard Bartrop 390-2719 or Mary Kilbey 758-5962. Toll free from Victoria, 388-9240.

THRIVING BUSINESS
With great and unlimited future potentials. In-town location. Expected gross-sales for 1979 fiscal year in excess of $200,000. Vendor has to sell because of health reasons. Asking price of $54,900. MLS 37384.
FRED LERCH 477-5120
CANADA TRUST 595-5131

240 BUSINESS OPPORTUNITIES

Cedric Steele Realty Ltd.
388-6258

FORT ST.
Office space from 600-800 sq. ft. to lease from $5.70 per sq. ft. all inclusive in lovely building.
DAVID BILLINGHAM
388-6258 598-6029

HEALTH SPA!
Completely outfitted Spa with Swimming Pool, Sauna and whirlpool. On Vancouver Island. Building is also for sale. Phone PTER BEVAN 388-6258 for further details.

3 BAY GARAGE
Service Station
Saan. Peninsula
Excellent opportunity for mechanic or experienced business person. Muffler specialty shop, electrical and general automotive. A well-equipped shop plus 4 bedrm. apartment above. Owner retiring reason for sale. Land, building, equipment and business offered at $180,000. exclusively with:
DAVID SOUTHALL
477-7291 (Bus.) 652-1201 (Res.)
D. F. H. REAL ESTATE LTD.

OFFICE BUILDINGS
1. Strata Lot 4 — 1113 sq. ft. $58,000
Strata Lot 6 — 1296 sq. ft. $66,000
Strata Lot 7 — 1110 sq. ft. $55,000
Centrally located and ready to move in. Parking at rear of building.
2. Approx. 1300 sq. ft. of General Commercial on a lot of 70x109. Good commercial district in Colwood. Priced at $75,000.
Don't Despair call:
478-5561 PIERRE 474-2744
BLOCK BROS. REALTY LTD.

CITY GROCERY STORE
$89,900
Long established grocery business Hillside area, also has 3 bedroom suite (self contained). Large commercial zoned property. Last years net was $18,000 plus free living. Price includes business, property, equipment and goodwill. Very easy financing on this one. Stock app. $8,000 extra. No details over the phone. Call to make an appointment.
Residence Sam Kahlon Office
386-2015 477-1841
Block Bros. Realty Ltd.

QUALICUM BEACH MOTEL ESTATE SALE
11 unit motel plus principal residence. Located high on a bluff offering panoramic ocean views. Superb reputation and established clientele. Unique opportunity priced at $200,000. Further details contact:
NEIL RAWNSLEY
386-2111 595-1507
MONTREAL TRUST

NEIGHBORHOOD STORE AND LAND
A prosperous convenience store with adjoining property in the Gordon Head area. Total package includes 30,000 sq. ft. of land on a busy corner, the store with adjoining 3 bdrm. residence, and the business. This outlet has no competition in the area, and has a terrific potential for expansion.
A. D. WHEELER
386-2111 477-4789
MONTREAL TRUST

TEXAS OIL CORPORATION seeks well-established, successful company as distributor for its line of high-quality specialty lubricants. Outstanding growth and profit opportunity. No prior lubricants experience necessary. We're experts in our field, offering complete training at our Texas headquarters at no cost. Applicants should have marketing and application capabilities. Contact: Frank Rudy, Southwestern Petroleum Corporation, P.O. Box 789, Fort Worth, Texas, 76101, U.S.A., Telex 758300, Cable: SWEPCO.

INVESTMENT
3 year young duplex with large bsmt suite, sauna, cedar siding, ½ acre lot close to water on Whiffen Spit, vendor will look at offer on $98,000. Vendor will carry mortgage or consider trades. Perfect to live in lower suite and rent both upper suites.
478-5561 JIM GRAHAM 385-1893
388-6275 pager 2634
BLOCK BROS. REALTY LTD.

M2 PROPERTY, CITY
11,000 sq. ft. of M2 property in a corner location in the city. 2 good homes on property currently rented at $610 total. Must be sold, present all offers.
Tara Bhalla
388-7557 382-8879
Capital City Realty

ONCE IN A LIFETIME OPPORTUNITY
Long established restaurant showing excellent return and situated on prime corner property with over ½ acre of commercially zoned land as well as thriving business. Future potential of this property unlimited. Asking $165,000.00
384-8001 AL MATTEO 658-5057
Royal Trust

BEAUTY PARLOUR!
Modern beauty parlour located in newer mall in Gordon Head. Excellent opportunity for aggressive operator. Price includes stock, furniture, fixtues, and equipment. Lease has 3 years to run. $35,000.
PADGE ELWELL
382-8101 477-3988
National Trust Co.
3440 Douglas St.

DOWNTOWN HOTEL
84 rooms, lounge, beverage room, coffee shop PLUS shops, etc. 5 storeys PLUS basement. Extra lot (Parking) can be built on. For more information call:
PETER PRIMGAARD 656-6625
Seaspray Properties Ltd.
386-3124

EUROPEAN DELI
In the heart of Victoria ½ blk. off Douglas. Showing excellent revenue and lease. Information to qualified purchaser.
THE ZIEGLERS
384-8075-Pgr. 310
Seaspray Properties Ltd. 595-3151

CITY MOTEL
4 years old, 40 units. Some with kitchens. Possible to expand, room for restaurant. Lots of parking.
FRANK SALE
382-9191 BUS. PAGER 738
IRENE VAN
382-9191 BUS. RES. 592-9194
THE PERMANENT

RESTAURANT
Key downtown location. Almost 3,000 feet space. Longterm lease possible.
JOHN ADDICOTT
388-4434 388-4434
WESTMONT REALTY

RECEIVE A GAURANTEED 15% return when you invest in my thriving business. Write Victoria Press Box 858.

240 BUSINESS OPPORTUNITIES

REALSPAN PROPERTIES LTD.
346 BROUGHTON 388-6454

"MENS HAIRSTYLING SALON"
Fully equipped, nicely decorated, downtown location & a good lease makes this an excellent investment for the owner-operator. Unlimited scope for increased turnover. Only $19,900.00.

"CONVENIENCE STORE"
This established store is showing a volume of over $500,000.00 per year. Easily managed on a 5 day week basis, showing excellent returns. Property provides spacious, well decorated, 2 bedrm living quarters. Business, equipment, & property $490,000.00.

"MANUFACTURING BUSINESS"
Well established, fabric orientated business with an efficient staff. It could be run on a part-time basis or expanded. Located downtown with a good lease. Equipment, improvements, inventory, & goodwill: $67,500.00.

For details on these & other ventures call:
STAN POLLARD
388-6454 384-6013

DIRECT COMPANY DISTRIBUTORSHIP
$10,000 PART TIME
$40,000 FULL TIME
EARNING POTENTIAL
NOT VENDING OR FRANCHISING
JOIN A 10 BILLION DOLLAR INDUSTRY
WE PROVIDE:
Exclusive Patented Products
Accounts Are Established in Your Area
Immediate Cash Income
No Selling Required
Resale Option
YOU PROVIDE
Reliable Background
Good Credit
Dependable Automobile
Time Available
Minimum Investment
PLAN I $6,290
PLAN II $12,580
PLAN III $25,160
FOR INFORMATION CALL TOLL FREE
MR. BOB ADAMS
112-800-268-7110
OR WRITE
MARKETING DEPARTMENT
180 Bloor St. W 8th Floor
Toronto, Ontario M5S 2V6

HOME AND PRESCHOOL
Spacious two bedroom house with sundeck. Fully equiped and licensed preschool in basement with current enrollment at 80 children in 4 classes plus large waiting list. School offers good salary and pays for half the mortgage and utilities. Available September 1st, 1979. 478-2052, between 6 and 9 pm.

PRIVATE SECURITY COMpany for sale in the Campbell River area. Well-established with a good return for your investment. Owner offers this profitable business at a reasonable price for a quick CASH sale. Phone 748-2323 or write PO Box 7, Duncan, BC, V9L 3X1, only serious buyers please!

MAKE AN OFFER
Thriving tractor business for sale, assets and equipment at depreciated value over $60,000. All equipment in good working order. Vender must sell. David Hoole, 478-4694. Century 21, Suburban Realty 1978 Ltd. 478-8316.

SMALL MOTEL
Attractive, well built, well cared for 9 unit Motel showing high gross. Greater Victoria area. Good terms or cash.
KEN WALTERS 385-2481
Swinerton, Stewart Clark Ltd.
REALTY WORLD

DISCO — $120,000
Downtown location. 5 year lease — best of sound equipment. Open to offers as owner is leaving town.
Ray and Christine Milan
386-3231 592-3652
BLOCK BROS. REALTY LTD.

LICENCED RESTAURANT
Attractive fully equipped quality restaurant, seats 100. Central Vancouver Island Highway location. Situated on ⅞ acre commercial property, zoned for Marina, Motel, etc. Tremendous potential. Will sell business only or complete package. 112-752-3146.

MINIMUM INVESTMENT, ESTablished business 26 years, 5 bay repair garage, full product range, regular extra unleaded marked and diesel, located Central Ganges, Salt Spring, phone days 537-2911 evenings 537-5152 ask for Terry Vauchan.

EXCELLENT LEASEHOLD LOcation at 880 Fort St. Has been optical business, could continue profitably as same or? For appointment to view call
DAVID SCOTT 385-3435
P. R. BROWN & SONS

BEAUTY SALON FOR SALE, IN Parksville. Fantastic opportunity for right party. Exclusive clientele. Modern. One of the nicest shops on the island. For information call the owner 248-5911.

RARE OPPORTUNITY
Rapidly growing and successful stove manufacturing business with patented exceptionally useful and attractive products. Requires $50,000. 477-6164

RUN OUT OF MONEY BEFORE you run out of month? Excellent part time or full time business opportunity. We show you how. Phone 382-9808 for appointment. No information over the phone.

GROCERY STORE WITH DEluxe living quarters in high traffic area of Nanaimo. Lease or for sale. Full price $169,000. Telephone Nanaimo 758-7245 or 758-9509.

YOUNG PUBLISHING AND printing business, excellent location, customers equipment, in the black plus, for sale in parts or whole, write P.O. Box 1480 Ladysmith. V0R 2E0.

PROFESSIONAL CHEF DEsires working relationship with local restaurateur. Salary or percentage. Will consider small investment. 385-6592 after 5pm

VARIETY STORE FOR SALE IN choice location. Turnover, $80,000 year. Can be improved. Owner retiring. Full price $59,000. Apply to Victoria Press Box 24

JEWELER WATCHMAKER, mid Island, new store, ideal for watchmaker and assistant. Stock being depleated, all new, good lease. Victoria Press Box 837.

ESTABLISHED PORTRAIT and commercial photography studio in Market Square, fully equipped for $26,000, phone 384-5323 or 388-7485.

SUCCESSFUL RESTAURANT, sales over $200,000 with excellent profit and lease, day operation, closed Sunday, excellent family operation, 748-8996 evenings.

SPRING CREST DRAPERY franchise for sale. Victoria Press Box 7.

WELL ESTABLISHED SEA FOOD AND POULTRY SHOP
-Easy man-wife operation
-No experience necessary, owners will train.
-No processing, clean work
-In Victoria's largest shopping complex.
-This is a genuine opportunity.
-Price, $63,000. Offers.
477-1995 Mrs. Feldman 595-2213

240 BUSINESS OPPORTUNITIES

TWO FRANCHISES NOW available in Comox Valley area. For information call collect, 390-2241.

241 BUSINESS OPPORTUNITIES WANTED

PRIVATE INVESTORS interested in purchasing Victoria travel agency or starting one with experienced travel agent. All replies in strict confidence. Victoria Press Box 46.

WANTING TO CREW ON SALmon troller, this season, with the opportunity of purchasing half or whole interest in boat after season. Victoria Press, Box 14.

244 REVENUE PROPERTY

Cedric Steele Realty Ltd. 388-6258

5 SUITES CITY

5 self-contained suites in well maintained building close to town. 2-2 Bdr, 2-1 Bdr and bachelor. Large R 3-2 lot, 4 carports and nets $8,000. Asking $82,000 Try $12,000 down.

DUPLEX — ATHLETIC PARK $63,900

Totally renovated up and down duplex. All new wiring, plumbing, heating, drywall, carpets etc. Nice 2-bdr owners suite down. 1-bdr suite up. Heat and hydro separately metered.

DUPLEX — BEACON HILL PARK $76,000

This renovated duplex in an excellent location has back to back 1 bdr suite on good holding property just one block from the park in South Fairfield. Separate utilities. Call
DAVID BILLINGHAM
388-6258 598-6029

REVENUE PROPERTIES

DUPLEX 1332-1334 Merritt. Price 62,500, down payment $10,000. Gross inc. $585 P.M.

5 SUITE APT. Price $99,500. Down payment $46,500. Gross inc. $12,272.16.

6 SUITE APT. Price $107,000. Down payment $37,000. Gross income $14,520.

4 PLEX. Price $125,000. Down payment $49,500. Gross income as of May 1, 1979, $12,816. Tenants pay all utilities.

24 SUITES MODERN FURNISHED APT. Price $440,000. Down payment $147,600. Gross Income $69,360.

TRADES Up or down considered (Land, residential or revenue). Suitable business trades will be considered. For details cal
GERRY FINNIGAN
388-6258 383-4739

DUPLEX EXCELLENT NEIGHBORHOOD $79,900

Side-by-side, 10 years old, very well built. Good-sized lot, backing onto park. Seprate, double garage. Close to town on a very nice street. ML 37286. PAT PARKER, ALLAN TRELFORD, 388-6275, Pgr. 2519 or 2527, 386-3494.
CENTURY 21 Western Homes
1037 Cloverdale Ave.
386-3494 (24 hrs.)

APARTMENT BLOCK 12 SUITES

New Exclusive listing, get started for the new & fight inflation. 6 two bedroom & 6 two bedroom and 6 one bedroom. Only 6 yrs. old. Financial Statement available. FULL PRICE $255,000. Call HAROLD WARE CASTLE PROPERTIES. Office 386-6164 res. 385-1580.

DUPLEX $54,900

Attractive, bright and well-kept 2-bedroom plus full basement main floor suite. Full self-contained, separate entrances, 1 bedroom up. Close to town and bus route. Exterior needs some redecoration. Priced for quick sale. Ideal "live-in and rent one half situation".
385-7721 KENT MacLEOD 595-4273
GARDNER REALTY LTD.

ROCKLAND
6 SUITE APT.
Not a Conversion
1009 Burdett Ave.
$105,000

Call Loretta Hogarth 592-3537 or 592-2407
MARGETTS & GOWER
OAK BAY PROPERTIES LTD.

1379-1381 Hillside DUPLEX SIDE by SIDE

4½ Rooms each side, Full basements and drive in garages. Owner anxious for sale so try your offers. MLS 36621. FULL PRICE $89,000.00. CALL HAROLD WARE CASTLE PROPERTIES LTD. office 386-6164 or res. 385-1580.

26 SUITE SEAVIEW APARTMENT

7-yr.-old quality bldg., recently repainted, balconies, intercom, sauna, hospitality room, elevator, no vacancy loss over 6-year period, good investment. $494,000.
Also available, 34 suites, 6 stes. with 2 stores.
C. WARREN 384-9798
Island Homes Ltd. 386-7545

TRADES

Land developer will consider trades for homes or revenue properties for lots and acreages. Call Lorraine Hett 478-2430 for details.

WATERMAN & ASSOCIATES REALTY LTD
923 GOLDSTREAM AVE 478-9581

IDEAL INVESTMENT

8 suite Apartment Block — next door to shopping plaza —
Bus stop
Sports arena
Rec center
Hardwood floors throughout
Electric heat
Low maintenance
Asking price $125,000.
For further information call
386-3231 Myrna McGee 382-9329
BLOCK BROS. REALTY LTD.

FAIRFIELD REVENUE

Seven suite conversion in a quiet area close to the park, buses, shops and water. Gross revenue over $12,000. See it today at only $97,500. MLS.
DALE BRIGGS
385-7721 592-3978
GARDNER REALTY LTD.

$325,000.00

Twenty-two suites. Flexible financing. Trades welcomed. Gross over $46,000. Call
JOHN ADDICOTT
388-4434 388-4434
WESTMONT REALTY

244 REVENUE PROPERTY

REVENUE PROPERTIES

1. 5700 sq. ft. commercial with 39 suite apt. above. NOT ARP 10% C.C.A. Convenient location. Large mortgage at favourable rate, 20-year term, 30-year amort. Price $1,690,000.
2. 10% C.C.A. NOT ARP 125 suites at $19,000 per suite ($2,375,000). Large 1st. mortgage at favourable rate. Vendor would consider carrying.
3. 30 ste. apt. all large 2 BR $60,000 will handle. Vendor will carry to good covenant. Nets $68,000. Price: $660,000.

Call: Allan Klenman 656-4242
Evan Williams 388-5464
Pager 745
Bing Richards 385-3806
Ken Porter 656-5235
or
DUNSMUIR PROPERTIES LTD.
388-7868

BROWN BROS. on LANSHARD
"People Helping People"

Sat., 2-4 p.m.
1069 Elliston Pl.

Spacious, modern 3 bedrms and fireplace each side. Quiet, high Quadra location. Basements offer in-law suites. Asking only $110,000. Call:
DON MESSAGE 477-3715
or 385-8771 (anytime)

APARTMENT BLOCKS

32 SUITES — 28/2 BD., 3/1 BD., 1/BACHELOR. Enclosed heated swimming pool, high gross. Large mortgage with attractive interest rate. $650,000.

22 SUITES

5 Bach., 17/1 BD., 11-yr.-old immaculate condition, alley at back for easy access, in-town location.
Tara Bhalla
388-7557 382-8879
Capital City Realty

Fairfield
$85,500

Stately revenue property situated on a 60'x135' R-3-2 Lot on Southgate, close to Cook and Park. Comprises 7 fully furnished rms., 2 self-contained suites, private rear garden. Top shape inside and out. EXCL.
ED JUPP 386-7884
Swinerton Stewart Clark Ltd.

DO IT NOW BEFORE SPRING!
$209,000

Downtown 12 suiter, older but solid with excellent revenue. Centrally located, easily maintained. Please call.
477-0191 KNUD SCHWER 478-8203
Royal Trust

ROCKLANDS

7-suite conversion on .6 acre lot close to Government House. Six 1 bedroom units and 1 bachelor suite. Seaviews from some suites. Lots of potential. Asking $160,000. Exclusive with
GALE CHRISTENSON
477-0191 477-7047
Royal Trust

SIDE-BY-SIDE DUPLEX

In cul-de-sac of new homes in quiet treed area. Only 4 years old. Has 3 BRs, 1½ baths each side. Presently rents for $650 p.m. Call now to view with
HAZEL CAMPBELL 721-5218 or
Royal Trust 384-8001

$95,000

Revenue Property. $28,000 down payment. Large suites showing $12,360 gross income. Tenants pay all utilities. Large first Mortgage $67,000 at $616.00 per month 10¼%.
BERT COLES 592-3311 or
Royal Trust 384-8001

30 SUITE APARTMENT DUNCAN, B.C.

Real value, approximately 5 years old. Elevator, ample parking, large units. Low down payment. Asking only $16,000 per unit. Call collect 754-2311 Barclay Forsyth at Nanaimo Realty Co. Ltd., Box 518, Nanaimo, B.C.

4 SUITES (FFLD.)	$110,000
6 suites (Esq.)	$140,000
3-br home with 12 lots	$120,000
47,000 sq. ft. ind. prop.	$189,000

25,500 sq. ft. com. prop. revenue producing. Ideal Esq. location.
477-8096 John A. John 388-7557
Capital City Realty

REVENUE PROPERTY

3 Suites, self-contained older home. Good holding property for future apt. site. $57,500. To view call
Margaret Wilson
388-7557 388-6275 #376
Capital City Realty Ltd.

UP DOWN DUPLEX, $69,900, gross income $9,600. 5-Suite Apt., $58,900, gross income $9,120. SXS Duplex, approx. 20 yr. old, $75,500, gross income $7,200.
Alex or Anita Tait
388-7557 477-8522
Capital City Realty

CHARACTER, FIVE SUITES
$99,500

Handy Fairfield/Cook location. Spotlessly clean. Excellent Revenue.
388-7557 Ben Greig 598-3105
Capital City Realty Ltd.

REDUCED $12,000! MUST BE Sold! Modern SxS, 2 bedroom, full bsmt duplex. 3 carports. Near Cedar Hill Golf Course. Approx $60,000 1st mtge to be assumed. In-law possibilities.
$77,750 BY OWNER 478-1950

THIS MODERN 4-YEAR-OLD 3-bedroom duplex is an excellent set-up for live-in owner or 2 families because its spotless inside and out. $79,900. 10% financing. Call Tom Evans, 652-2620, 386-7545, Island Homes Ltd.

FAIRFIELD

6 suite character house, conveniently located, excellent condition. Always full. 10¾ return. Priced right at $95,000. 382-0041.

PRIVATE INVESTOR WISHES to purchase 8-10 unit apartment or conversion. Fairfield Rockland area. No agents please. Phone 383-2117.

TRIPLEX

Conversion, nice building, good location $65,000. Write Victoria Press Box 26.

9 SUITES, $129,000. NO VACANcies. Gross $16,000. Owner 477-5796.

245 REVENUE PROPERTIES WANTED

WANTED
30 APT. BLOCK

10 SUITES. RETURN NOT MAJOR FACTOR. IMMEDIATE CONFIDENTIAL REPLY. CALL 477-0191. SYL SHUMKA 595-1337
Royal Trust

SMALL REVENUE CITY PROPerty, realistically priced. No Agents please. 382-1832.

247 COMMERCIAL OR INDUSTRIAL PROPERTIES

SALE OR TRADE

Commercial building on Quadra. Busy intersection. Two docks. Three phase. Four toilets. 7200 sq.ft. Only $250,000.
JOHN ADDICOTT
388-4434 388-4434
WESTMONT REALTY (1977) LTD.

FOR RENT COMMERCIAL, 1200 sq.ft. ground floor, parking, suitable for retail or light industry, Kings Road off Douglas. Phone for information, 386-8396

247 COMMERCIAL OR INDUSTRIAL PROPERTIES

Cedric Steele Realty Ltd. 388-6258

FORT ST. OFFICE BUILDING $225,000

Well located building with 7 office rentals, excellent condition and good return. Try $45,000 down or trade for a 15 suite block.
DAVID BILLINGHAM
388-6258 598-6029

ZONED S.I. 840 CORMORANT LIMITED SERVICE DISTRICT

Permits many commercial uses. Existing house suitable for conversion to office or?? Priced right, $43,000, assume 1st of $20,000. Currently rented for $275 per mo. Excellent holding or develop for your own use. For details call
GERRY FINNIGAN
388-6258 383-4739

malahat realty ltd.
P.O. Box 40
Mill Bay, B.C.
743-5525

Valuable Heavy Industrial Property

Over 2 acres, suited to manufacturing, warehousing, etc., in established industry-related area between Duncan and Nanaimo, on a business-frontage road with access to Trans Canada Highway with municipal water. Vendor will assist with financing to qualified party. $140,000.

Crofton Area Business

Good family business, grocery store, gas sales, auto repairs, living accommodations, post office presently operating and includec if approved by authorities. Excellent potential for expansion anc realistically priced at $95,000.
For details on above properties, call:
Lisa Madigan, 746-6990
Tom Burdge, 743-9398

APARTMENT BLOCKS FOR SALE

71 suites — JAMES BAY.
83 suites HI Rise Tower — VANCOUVER. Near Stanley Park.
24 Storey HI Rise — VANCOUVER. Can be strata titled.
Plus many others. For more information. Please call SHANE BEFURT 386-6164 or 479-0010
CASTLE PROPERTIES LTD.

MUST SELL!!
$69,900

10,030 sq. ft. M-1 zoned property in Langford. Main street and two rentable homes. ML 37493.
PRESENT ALL OFFERS!!
ROD FINCH
385-3140
Seaspray Properties Ltd.

SIDNEY INDUSTRIAL

Almost 4 ac. level, cleared land, zoned light industrial. Water, Sewers, Power, Highway frontage. Can be Subdivided. Owner will Finance! MLS ASKING Only $1.67 /sq. ft. Total $280,000.
656-4000 K. DROST 656-2427
SAANICH PENINSULA PROPERTIES LTD. SIDNEY

WANTED

1 Corner of main highway for gas station. Victoria to Duncan.
2 Within 6 mi. limit, around one acre, can be landlocked with road access for large trucks. Not for building. Cash purchase. Very urgent. Please call Lynette Delahunt for full details. 592-9224 or 592-2407.
MARGETTS & GOWER
OAK BAY PROPERTIES LTD.

COMMERCIAL (C-1)

Valuable corner site, excellent exposure. 12,000 sq. ft. of land. Modernized building with 1530 sq. ft. paved parking. View Royal — close proximity of new hospital. Asking $155,000. For more details call Don Oakes, 478-4334; Shirley Wilde, 478-2459. B.C. Land, 478-5588.

Douglas St. Frontage

Located near the Bay, 120'x120' with 7200 sq. ft. of buildings. C-A-4 zoning. Prime location. Call for complete details.
CLIFF HALAYKO
477-7291 384-8075 (Pgr. 480)
D.F.H. REAL ESTATE LTD.

VALUABLE LIGHT INDUSTRIAL

Approx. 21,600 sq. ft., level corner lot. Mills Road and MacDonald Park Road. Easy access from Pat Bay Hwy. Invest now while price reasonable. $64,800.
GLORIA McCLEAVE
478-5561 478-2985
656-5584 BILL MOSHER 652-2868
BLOCK BROS. REALTY LTD.

COMMERCIAL & RESIDENTIAL BLOCK

$510,000, 16 res suites — approx 8,000 sq. ft. of commercial — 26 underground and 20 outside parking. Vendor will carry at 10¼% — $75,000 down. Building 8 years old. Offers.
Ray and Christine Milan
386-3231 592-3652
BLOCK BBROS. REALTY LTD.

COOK-FAIRFIELD REVENUE

Character home, converted to 6-suiter, showing good income from rents. Asking $105,000, adjacent properties also for sale, zoned commercial and mult. LARRY LINEHAM 595-0134 or National Trust 595-2121.

WAREHOUSE REDUCED $40,000

Now $190,000. 7,200 sq. ft. dual heating and air cond. Vendor will carry at 10¼%. $100,000 down. OFFERS VENDOR ANXIOUS.
Ray and Christine Milan
386-3231 592-3652
BLOCK BROS. REALTY LTD.

NORTH SAANICH HALF ACRE

Fully serviced corner lot bordered by paved roads, zoned light industrial. Easy access from Pat Bay Highway. Sacrifice at $64,800.
652-2868 Bill Mosher 656-5584
BLOCK BROS. REALTY LTD.

DOWNTOWN CORE

Close to post office. Retail store, 2400 sq. ft., 900 sq. ft. of high basement. Plus 2 BR suite up. Further information
ARNOLD MARR
388-4434 477-6233
WESTMONT REALTY (1977) LTD.

21 UNIT MOTEL

Showing excellent return for investment of approximately $100,000.00 down payment. 2 bdrm. apartment for the owner, operator. For further details call:
CHESS HAYS 721-3727 or
Royal Trust 384-8001

INVESTMENT, NEW NANAIMO warehouse, triple net income of $15,750 per year, triple A tenant, 10% first mortgage of $100,000. Asking $160,000 call Dick Belcher at 753-0244 or 758-2069 evenings.

3930-3932 Douglas St. $127,500, owner, 477-0303.

247 COMMERCIAL OR INDUSTRIAL PROPERTIES

SIDNEY COMMERCIAL

7,230 sq. ft., commercially zoned lot, just 100 feet from town centre. 1414 sq. ft. house, newly remodeled inside, suitable as shop, plus 2 bdrm. apt. Seperate 2460 sq. ft. workshop — storage building, with oil furnace. MLS. $85,000.
656-3924 MAJOR LACE 656-2438
MONTREAL TRUST

REDUCED $9,000 M-1 ZONING

Strata warehouse — 2,067 sq. ft. on main, 1570 sq. ft. Mezzanine up. Corner unit Devonshire and Cave Streets in Esquimalt, $83,000. ML 37362. For viewing contact:
DOREEN JONGEJAN
386-2111 388-7402
MONTREAL TRUST

250 HOUSES FOR SALE

SEASPRAY PROPERTIES LTD. / REALTOR
1911 QUADRA 386-3124
1175 NEWPORT 595-3151

CADBORO BAY
2554 Penrhyn
OPEN HOUSE
SAT. 1-4

Always wanted to live in Cadboro Bay just 2 minutes from Gyro Park and Sandy Beach? This little gem has 2-3 bedrooms, full basement and sundeck, yet is very affordable at just $54,900 firm. MLS37972.
386-3124 JERRY DOWNER
479-6559

OPEN SAT. and SUN. 1:30-4:00

Brand New Subdivison at Lucas and Morris St. Opposite Lakehill School. Prices from $74,900 to $83,900. Take your pick — 8 HOMES TO SELECT FROM.
ROD FINCH 385-3140
DOUG POSKITT 477-0645
or 386-3124

OPEN SAT. & SUN. 2-4
1711 KISBER

Charming and clean 2 bedrm home bordering Horner Park. Cosy living room with brick F.P. and large bright kitchen. Big workshop in back yard for storage or hobbies. All services updated — COME AND COMPARE! ML38079. Priced at only.
$44,900
EILEEN MARTIN
477-7050 or 386-3124

NEW NO STEP HOMES
OPEN
SAT. 2-4
SUN. 1:30-4
4415 Shelbourne
(next to Mt. Doug Park)
OPEN
SAT. 2-4
SUN 1:30-4
1325 Mooregreen
(off Blenkinsop)
KEN WILKE 386-3124

OPEN SUN 1:30-4
2757 Richmond Rd.

Has 2 bedrooms, living room with Fireplace and built-ins. Bright spacious kitchen with eating area and full basement with extra bedroom. MLS36048. $45,000. Fast Possession. In Attendance:
GRETA HOFMEISTER
592-6372 or 386-3124

VIEW ROYAL COTTAGE $27,500

HIDE-AWAY in this 1 bedroom cottage on BEAUMONT AVENUE or rent the home until you are ready to build on this LARGE LOT. Nicely TREED with WATER VIEWS this is a good HOLDING property! Priced LOW for FAST sale — MLS37993.
GERRY and EILEEN MARTIN
477-7050

OAK BAY BORDER

2 bedrm — Liv Room with F.P. Good size fam room off kit, FULLY insulated, Heat Bill (78) was $171 — Large lot, greenhouse, sep garage and workshop. $59,900. ML37285.
MAIA & PETER PRIMGAARD
386-3124 595-3151
or 656-6625

HIGH GORDON HEAD

Appealing 11 yr. old home on quiet cul-de-sac in area of good homes L.R. D.R. with big F.P. lovely bright kitch, 3 good size bdrms. Lrge Rec rm and laundry downstrs. Quality carpetting over hardwood flrs. Treed 70x150 ft. lot. Immaculate condition. Exclusive. $79,000. Call:
TED BROWNE 658-8428

HENDERSON REALTY LTD.
385-9741

WATERFRONT CORDOVA BAY

Fresh on the market and providing good seclusion — unique no-step home of 3 bedrooms, kitchen with many cupboards and a bright dining area. The bay window affords unlimited seaviews. A small bonus cottage on the property is self-contained and presently rented. Some updating needed but surprisingly priced at only $88,900. MLS.
Stan Tront 477-2829
Charles Arnold 592-6454

5¼ ACRES WITH NEW 5 BDRM HOME

Ideal hobby farm minutes from city centre. Features thermopane throughout, built in vacuum system, beautiful brick heatilator fireplace, sauna, and much, much more. MLS No. 35760. Asking $129,900. Call me for further information or viewing.
Bud Hudson 385-9741 or 479-3849

ONE BEDROOM HOME, ½ acre. Furnished, $39,900. 474-2945.

250 HOUSES FOR SALE

BLOCK BROS.

OPEN HOUSE
Sunday, 1-4 p.m.
7264 Early Place

Brentwoods best buy — 1340 sq. ft. on the main and lower level completely finished. 4 bdrms, 3 baths, sunken living room, family room, large nicely landscaped lot and much more. Priced to sell at only $64,900.
RANDY COLBERT
478-5561 479-5932

OPEN HOUSE
Sat. and Sun. 1:30-4 p.m.
GORDON HEAD
4095 Dawnview
(Off Edgelow)

3 Bdrm lg. friendly home on big lot. Only 2 years old over 1600 sq. ft. 2 fireplaces plus finished rumpus rm. down. Drop in to look around. Good value. For more information call:
GUY NORDQUIST
478-5561 478-0840

OPEN HOUSE
2316 Alicia
Colwood Lake
Sun. 1:30-4:00 p.m.

I like this home and I am sure you will too. A little bigger than average 1½ baths, large L.R. and DR in line, large S/D, family room, stone and stucco exterior, fenced lot for the dog or kids. Kitchen nook, DR, and LR. Look out over open area. Sun just beams, yet there are trees. At $64,500 you could see this cheerful, bright, modern home. We guarantee sale of your present house.
478-5561 F. CRAIG 642-5886

7 Beds, and 7 Baths

A true mansion of approx. 7,000 sq. ft. on 1¾ ac. of Lagoon frontage. Roman whirlpool bath, double windows, solid core doors, all rooms very large. Every convenience built in. A dream home for lg. family or two families. $150,000, 80% completed. Builders loss your gain.
478-5561 MIKE MYERS 478-6349
388-6275 Pager No. 799

CEDAR RANCHER

Custom-built cedar sided and roofed 3 bdrm. home sitting high on ⅓-ac. lot. Heatilator F.P. in lg. LR., sunken master BDRM., sep. utility room and eating area, lots of sundeck. Plenty of paved parking for boat, camper, etc. plus sep. workshop. Just reduced to $54,900.
478-5561 MIKE MYERS 478-6349
388-6275 Pager No. 799

FLOWERS, PLANTS, GIFTS

A most attractive small business in growing Sooke Shopping Centre. Super decor in rough cedar. Excellent return with 50% increase over '77, asking $23,000 for stock, fixtures and equipment. A dream for a retired couple.
478-5561 MIKE MYERS 478-6349
388-6275 pager no. 799

COLWOOD SPLIT LEVEL

New listing large treed lot on a quiet street close to schools, this 3 bdrm home is in excellent condition, the treed lot offers seclusion ample parking and a childrens play area. Offered at $57,500.
478-5561 BOB PAUL 478-2477

OAK BAY — $61,900

Drive by 2033 Chaucer and you will discover a 3 bdrm home built in 1958, rec room developed in full basement, garage workshop also downstairs. Extremely well kept and attractive home. Lot size 50x121.
478-5561 DAVE REID 478-7375

CLEAN and COZY
$42,500

Newly renovated 2 bdrm home close to NADEN, vacant and ready for immediate occupancy. New carpeting, new kitchen cupboards, rewired for electric heat and freshly painted. Vendor may assist with financing. Call me anytime for appointment to view.
478-5561 MIKE RYLAND 478-4761

"RETIREMENT SPECIAL"

A little no-step beauty. 1150 sq. ft. and 24 years young. Excellent construction, large lot with fully enclosed back yard, 2 fruit trees and garden area. 2 bdrms large living with cozy fireplace. This home won't be on the market too long, so act fast and call:
478-5561 BILL LEWIS 478-5818

"DRASTIC PRICE REDUCTION"

ORIGINALLY LISTED AT $67,900 NOW ONLY $59,900 AND MUST BE SOLD THIS WEEKEND. 3335 FULTON — 3 BDRM AND 4TH IN FULL BASEMENT. VIEWS. LARGE LOT. HURRY. YOU WON'T FIND A BETTER DEAL ANYWHERE! TO VIEW CALL:
478-5561 BILL LEWIS 478-5818

"PANORAMIC VIEWS"

This is one of the nicest homes in Broomehill (Sooke). The moment you step into the large Foyer Entrance you will agree with me. 3 bdrms up and 1 down in full bsmt. 3 baths. Professionally landscaped lot. Large sun-deck with promenade in front. Asking $64,900 to view please call:
478-5561 BILL LEWIS 478-5818

MUST SELL

2-bdrm. LR with FP, stepsaver kitchen, large sunroom, fruit trees. Asking $42,900, will look at offers. URGENT SALE NEEDED:
478-5561 JIM GRAHAM 385-1893
388-6275 pager no. 2634

LUXURY RANCHER

1320 sq. ft. 2-bdrm. design, interior finished in POST AND BEAM burnt cedar motif. Features include 30x19 living room with large stone FP, Roman style sunken bath. On 2 flat partly cleared acres 3 miles west of Sooke. This home swings with luxury and comfort. $63,500.
478-5561 DAVE REID 478-7375

MARIGOLD

2-bedroom part basement modern home on 10,600 sq. ft. lot. Lots of kitchen cupboards for the Lady, fruit trees, garden for the Man. Drive by 891 Snowdrop and see the fine home priced at just $52,500.
478-5561 DAVE REID 478-7375

SOOKE AREA
$24,500

1.46 Acres. Nicely treed property, across from beach access. 185 feet road frontage.

$34,000

Approx. 4 acres. Good cleared pasture land. Over 1,000 feet of road-frontage. About 30 per cent of the property is a treed area.

$47,900

3 or 4-bedroom home on one-third of an acre. Beautiful water views from living and dining rooms. Basement workshop with heavy-duty wiring. Fruit trees, greenhouse and kitchen garden. Just needs to be seen. MLS. View by appointment, or on our closed circuit T.V.

$51,500

Popular Tudor style. This 2-year-old 3-bedroom home has a carpeted rec. room with floor-to-ceiling fireplace. Excellent family home, backing onto parkland. Mortgage available at less than current rates. View this home on our closed circuit T.V., or by appointment.

250 HOUSES FOR SALE

BLOCK BROS.

$57,500

A truly lovely chalet-type cedar home, with 3 bedrooms and located on .4 Acre. Two fireplaces, two full bathrooms, two full kitchens. Could be 2 self-contained suites. Three balcony sundecks. Peaceful views of hills, with Olympic Mountains in the distance. Must be seen to be appreciated

$73,000

Approx. 24 Acres. Secluded but not isolated. Surrounding land slopes away on three sides, hence the property has some spectacular views.

$90,000

7.3 Acres with story-book-type A-frame cedar home. Plus one-bedroom cottage and outbuildings. High location. Breath-taking views of the countryside and Olympic Mountains.

$275,000

RANCH FOR SALE. Approx. 35 acres. Tastefully decorated home of nearly 3,000 sq. ft. Two large barns with power, water and concrete floors, feeders, show ring, loading chute, tack room, pens, stalls, loafing shed, hay storage, riding ring. Several outbuildings. Appears ideal for exotic cattle or horse ranch. $152,000 mortgage available at 5% (yes: five per cent) with a monthly payment of $800 Principal and Interest.
JOHN ROBINSON 478-5561
On Pager at: 384-8075 No. 512
Residence: 478-7041

$34,500

buys a home redy to move into, all appliances and furniture excepting only the living room. This is a 2 bdrm. mobile set up just months ago on ⅓-acre about 200 yds. from Kemp Lake. Very private but not isolated, natural recreation area all around. Kemp Lake is about 3 miles from Sooke. Sorry no drive bys, strictly by appointment only.
478-5561 DAVE REID 478-7375

BETTER THAN NEW

2-year-old 3-bdrm. and rec room partly completed. Nicely landscaped 7500 sq. ft. lot. Dishwasher included in kitchen with eating area, dining and living rooms both larger than in comparably priced homes. Ensuite and fireplace of course. $59,900. Drive by 2717 Rainville or call:
DAVE REID
478-5561 478-7375

EXECUTIVE RANCHER

On 1 acre in Selwyn estates, custom built for those with discriminating taste. A master bdrm. with 5-pce. ensuite-dressing room, entertainment size living room plus family room with fireplace and wet bar. Kitchen features built in appliances, oak custom cabinets, full ceiling lighting. Owner will accept offers to $115,000.
NORMA SAUNDERS
478-5561 478-9182

david burr LTD.

GORDON HEAD
3932 LEXINGTON
OPEN HOUSE
Sat. Jan. 20 2:00-4:30

View this 2½-year-old family home located near schools and UVic. Features 3 bedrooms, sunken living room and separate dining room. Ground level daylite basement is finished and offers in-law possibilities. (ML37293) Good value at reduced price of

$77,500

W.E. (WIL) WILSON
477-4328
david burr ltd. 384-9335

1045 TATTERSAL
OPEN HOUSE
MINI-COLONIAL! ATTRACTIVE LOT! EXCELLENT CONDITION
SAT. 2:00-4:00 p.m.

Many desirable features hard to find at this price — basement, separate garage, fireplace, lovely rear yard, new wall-to-wall. This two-bedroom from without and charming from within. Come and see for yourself.

$45,900

GLENN FORTUNE RI (B.C.)
david burr ltd. 384-9335

COLWOOD BRAND NEW $55,900 $3,500 DOWN

3 BDRMS, FIREPLACE, THERMOPANE WINDOWS. EXTRA INSULATION, CLEAN ELECTRIC FURNACE HEATING. FULL AND OPEN GROUND LEVEL BASEMENTS WITH R.I.D.P. SOME UNIQUE HILLSIDE LOTS STILL AVAILABLE. NOW UNDER CONSTRUCTION, BUNGALOWS AT $49,900 with $2500 DOWN AND QUALIFY FOR $2,500 GRANT. ALL HOMES CARRY 5-YEAR WARRANTY. VISIT OUR DISPLAY HOME AT 544 STORNOWAY OFF WISHART ROAD.

WED.-FRI. 1-6
SAT. & SUN. 1-5

FOR MORE INFORMATION CALL KEN MILLAR AT 478-1721 or 384-8075, PAGER 519 ANYTIME.

RIDLEY BROS.
DEVELOPMENT CO. LTD.
MEMBER VICTORIA HUDAC

250 HOUSES FOR SALE

GARDNER REALTY Ltd.
395 Fort St. 385-7721
(24 HR. SERVICE)

FEW STEPS 3 BEDROOMS

Only 2 steps up to this delightful, well built rancher. Warm living room with fireplace, has a dining room off. Spacious kitchen with a separate laundry room off. The flat easy care yard has a cement patio at the rear for your relaxation. MLS 37310. Asking $54,500.
CLIFF SALMOND
385-7721 477-3626

ACREAGE SECLUSION RANCHER

Just listed! Custom built with superb workmanship & excellent decor, this large 2 bedroom rancher offers privacy, quietness, and easy to care for grounds with enough cement patio & lawns for your enjoyment. The spacious living room features a vaulted polished beamed ceiling, polished stone fireplace & cathedral windows. A delightful kitchen with a separate panelled dining room is designed for your relaxation at meal times. Many other features and only 15 minutes from town centre. On Saanich peninsula. MLS. Priced at $84,900. Call now.
CLIFF SALMOND
385-7721 477-3626

OPEN HOUSE

SAT. and SUN. 2-4 P.M. Spacious 3 bedroom unit at 304-1124 ESQUIMALT ROAD. Very quiet away from the street. Just one block to shopping and on the bus line. Assumable mortgage at 10%. Asking price $39,900. Very anxious owner. Wants an offer!
385-7721 388-6275 PGR 882
ART STREIGHT

"HANDYMAN'S SPECIAL"

5 BR, large LR and DR with 2 FPs, 2 BRS on main, kitchen and utility area. 1949 sq. ft. PLUS full attic ready for development. 3 BRS in 8' basement. Copper plumbing. Oil heat and oil hot water. Potential revenue. Needs cleaning up. Quick possession. ASKING $48,90.
BRIAN COUTT 385-7721 598-2405

COLWOOD CUL-DE-SAC

2 BR, no basement — large LR, DR — utility room plus large custom designed family room with extra 4 pce. bathroom. MANY EXTRAS. Professionally landscaped, easy care, lots of parking. MUST SELL, ASKING $59,900.
BRIAN COUTTS
385-7721 598-2405

WANTED

I need a "fixer-upper" for qualified purchaser, in good re-sale area. Please call me at
385-7721 595-4273
KENT MACLEOD

TREES AND PRIVACY
6808 JEDORA DR.

This home backs onto Butchart Gdns Green Belt and is in an area of expensive homes. Comfort is the key word here right from the cedar siding to the friendly interior. 3 bedroom, full basement. The owners are moving. Anxious to sell, and boy is it priced right at

$65,900
REID TOPP
RES: 652-3817 BUS: 385-7721
PAGER: 388-6275 #619

WARMTH OF WOOD

Natural cedar finish walls, built-in bookshelves & cabinets & Roman brick FP, highlight the LR of this comfortable 2 BR home. Staircase leads to full 34' undeveloped attic ready for development. Bright sunporch waiting for your plants & rocking chairs. Large DR & immaculate KITCH. Full basement with 15' x 13' workshop insulated for sound. Fenced backyard with patio and large metal storage shed. Stove and fridge included. Ideal for the young growing family. Priced to sell at $52,500.
KENT MACLEOD
385-7721 595-4273

SEAVIEWS BRENTWOOD BAY
1029 PEARL CRES.

West Coast contemporary design. Full 2 storey. A very large and very comfortable home (2205 sq. ft.) with seaviews from both floors. Cedar siding, heavy shake roof, double garage.

MAIN FLOOR

Kitchen (10x14') teak cupboards with basket weave doors. Dining room (10'x14') opening to a sundeck with seaview. Living room (16'x21') with rock faced FP. Family (16'x14'). Utility room (9'x9') and 2-pce. bathroom. Very large entrance.

TOP FLOOR

Master bedroom (16'x14') with 4-pce. bath and balcony with seaview. No. 2 bedroom (15'x14'). No. 3 bedroom (10'x14'). Seaviews. (Main bathroom 4-pce.) These rooms leading from an extra large hallway give a very spacious feeling.

Added features are basement — max insulation — thermopane glass (Latest linear design). Electric heat and many more.

$93,000
REID TOPP
385-7721 388-6275 Pgr 619

CADBORO BAY BEACH LANE

One half a block to the finest beach in Victoria with duck ponds across the lane. This superb new listing has 3 bedrooms, 2 full 4 pce. bathrooms, warm living room with a dining room, spacious family kitchen with sliding glass doors to a large sundeck with views of the bay. The high basement has a finished fourth bedroom, family room, roughed-in games room, roughed-in third bathroom, laundry room, and workshop. The private backyard has trees and an ever-running stream, (no fish). This is a rare opportunity to buy in a select area. Call me now. MLS 37718. Good value at $89,900.
CLIFF SALMOND
385-7721 477-3626

3-BEDROOM 3-STEP
$46,900 — VIEWS

A woodsy L.R. with F.P., an extra large kitchen, furnace room workshop feature this clean new listing. Ideal for the retired or starter. Phone Cliff now. MLS 37311
385-7721 Cliff Salmond 477-3626

QUALITY HOME, 7 YEARS old, 4 bedrooms, 2 bathrooms, immaculate house and grounds, tremendous value at $63,900. 656-5656.

250 HOUSES FOR SALE

FOR SALE Royal Trust 477-0191 384-8001

OPEN HOUSE

BROADMEAD OPEN HOUSES SATURDAY 1:30-4:00 p.m.

4700 HILLWOOD

(Off Amblewood). Refreshingly different family plan reflecting quality and good sense. Excellent value at $139,000.

4513 EDGEWOOD PL.

(Off Carolwood). Sunny, secluded, one level living built for one of Victoria leading interior designers. Easy care lot backing onto park. $109,000.

See you Saturday!
JEANNIE DEWHURST 658-8980
MARION HOPKINS 592-4351
Royal Trust 384-8001

1751 ADANAC ST.
SATURDAY 2-4 P.M.

Cosy updated 2-bedroom home, ideal for a couple or single. Modern kitchen, large sundeck, fenced yard and full basement. MUST BE SOLD. Choice area close to hospital. Asking prie $44,900.
BERNEIDA TAYLOR
477-0191 382-9485

NORTH OAK BAY

3 BR, no basement home in this prime area. Also 3 BR basement home. Call for further information.
HAZEL CAMPBELL
384-8001 or 721-5218

TOWN & COUNTRY

Large family home with 5 BRs. Asking $55,000. MLS 36487. Call
HAZEL CAMPBELL
384-8001 or 721-5218

WATERFRONT IT'S TRUE!

Visionaries and astute businessmen realize oceanfront is like gold. Near ¾ rock free acre. No steps to beach. 3 bedrooms, basement. Requires tiddling up. $75,000.
JESSIE McGRATH 479-3982 or
DAR GARSIDE 384-8001

BEAUTIFUL VIEWS OF CITY

½ acre on sewer. Good possibility lot could be taken off plus a lovey 3-bedroom no-basement rancher. Secluded, private and terrific views. Price $79,500. To view this exclusive call
MARGARET JOHNSTON
477-1763 or 384-8001

NEW LISTING — $74,900
BRAEFOOT AREA

Here is a delightful 3-bedroom home with a total of 2086 sq. ft. Big rec room with FP, 3 baths, separate dining room with brick FP. Ground level entrance. Within walking distance of all school levels. Excellent $50,000 mtge at 10¼% can be assumed. Call
OLE KNUDSEN
479-2764 or 384-8001

TOWN & COUNTRY

Out of town vendor — must be sold — Excellent value. Spacious 3-bedroom home plus 2-bedroom suite. Over 2300 sq. ft. of finished living area. Well worth the low asking price of $58,900. View by appointment with
JESSIE McGRATH
479-3982 or 384-8001

BROADMEAD SEA-VIEW

Beautiful 4-bedroom rancher. 3 bathrooms, 3 fireplaces. Large level lot. 2 car enclosed garage with workshop. Shown by appointment only.
AL MATTEO
384-8001 or 658-5057

OPEN FOR OFFERS

Dandy little starter. Full basement, OOM heat, close to shops, bus and downtown. Make an offer! Call me
MARGARET JOHNSTON
477-1763 or 384-8001

NEARLY ½ ACRE

Close in town and beautiful views of city, lake, etc. Live in the immaculate, 3 bedroom, no basement home while your new home is being built. Subdividable lot in front. Lovely quiet street. Asking $79,500. For further information call
MARGARET JOHNSTON
477-1763 or 384-8001

OUTSTANDING HOME SELECTION!

1. Cordova Bay! Sea glimpses! Attractive 3-bedroom rancher with all living including family room and laundry on main. Full basement. $115,000.
2. One level no-step modular living some 1500 sq. ft. A designer's personal residence. Secluded! Sunny. only $109,000.
3. Contemporary! Open staircase leads to 4 bedrooms, den, family room, kitchen, hot water heat. $159,000.
4. Post and beam contemporary. Light and bright. 3 bedrooms up, 1 down, 3 bathrooms. $119,900.
5. Prime location. Conventional 2-storey with authentic Tudor finishing. Easy care lot. $129,900.
6. Open! New 4 bedroom plan plus den and family room in Broadmead. $139,000.
7. Arbutus University — Great for the design conscious. 5 bedrooms, den, rec room. Asking $139,000.

FOR MORE PARTICULARS AND APPOINTMENTS TO VIEW PLEASE CALL JEANNIE DEWHURST, 384-8001 or 658-8980.

COMFORT ZONED

Custom built, View Royal 2 bedroom with ensuite. Spacious living room, family and rec room down with room for development. Hot water heat. Sundecks front and back. $61,500.
HUNTLEY WRIGHT
477-0191 477-0897

BUDGET STRETCHER

Selling below assessed value! This beautifully maintained Central Saanich bungalow has its 3rd bedroom down, providing comfortable living on the main. Spacious living room, sundeck off dining room, bright kitchen, all sparkle like new. Basement waiting fo development. $57,900.
HUNTLEY WRIGHT
477-0191 477-0897

THE END!

Of searching if you want immediate possession. Offering something for everyone. Built-in dishwasher for mum, close to Brentwood fishing for Dad. Family room for the kids. 3 bedrooms, 1½ baths, sundeck-carport. Located on quiet street. MLS 35242. $63,500.
HUNTLEY WRIGHT
477-0191 477-0897
LES ADAIR-WILLIAMS
477-0191 383-9950

RARER TO FIND

Fewer and fewer of these older 3 bedroom, full basement, gracious living and dining room homes are available. Pleasant large kitchen. Separate garage. MLS 37803. Asking $48,500.
477-0191 SYL SHUMKA 595-1337

WATERVIEW CENTRAL SAANICH

Great view of Cordova Channel and James Island from living room, dining room, kitchen and sundeck. Home is only 3 years old with 3 bedrooms, 3 baths and a huge rec room with wet bar and fireplace. Vendor is anxious. Asking $89,000. MLS 36692.
GALE CHRISTENSON
477-0191 477-7047

250 HOUSES FOR SALE

FOR SALE Royal Trust 477-0191 384-8001

IN-LAW SUITE CENTRAL SAANICH

Need a 3-bedroom home with 1 or 2 bedroom in-law suite? ⅓ acre lot with good valley views. Lots of parking close to bus stop. Asking $64,900. Open to offers. MLS 37224. Drive by 6677 Central Saanich Rd.
GALE CHRISTENSON
477-0191 477-7047

SELL-A-BRATION! SUPER VALUES!
$52,900 — FAIRFIELD

Large lot, older 3 bedroom, sep. garage.
$59,900 — CENTRAL SAANICH. Brand new 3-bedroom home.
$73,900 — CENTRAL SAANICH. All finished, 2 fireplace family home.
$83,900 — GORGE RD. W. Older, solid revenue home. Nice view.
$98,500 — METCHOSIN. Private acreage, 4-bedroom chalet home.
MANY MORE — PLEASE CALL
477-0191 KNUD SCHWER 478-8203

FIXER-UPPER

Turn-of the century home in Esquimalt, needs lots of work. Upper floor has sea views. Large 110x180 lot. Asking $45,000, but bring an offer. Drive out to 1406 Lyall St. and take a look around. For additional information call
GALE CHRISTENSON
477-0191 477-7047

LANGFORD

A good little starter or retirement 4-room home in Jacklin Road. No basement, electric heat. Lot area is over 9000 sq. ft. and will qualify for a duplex dwellings. Asking $35,000. To view call
KEITH LECKIE
477-0191 598-1667

NEW LISTING

Spotlessly clean 3-bedroom bungalow with a revenue producing 1-bedroom suite in the full basement. Modern kitchen. Spacious rooms. 2 full baths. Handy location near Jubilee Hospital. Drive-in garage and lots of extra parking at rear. Don't miss out on this one. MLS. $67,900.
477-0191 MERYLE HAYS 721-3727

GORDON HEAD'S BEST BUY
$68,900

Two 4-pce. baths, 2 carports, 2 fireplaces, 3 bedrooms. 1 block to school. Quiet cul-de-sac, high bright location. A must see value.
CHUCK LOVEDAY
477-0191 721-3051

GORDON HEAD SPLIT LEVEL
$74,900

Brand new kitchen and family room. A true split level just 2 steps from garden and patio. 3 good bedrooms, 1½ baths, nice living room, dining room with fireplace. Lovely mature garden and fruit trees. Nice neighborhood. 1 block to excellent bus service. If you are looking don't miss it. Please phone
CHUCK LOVEDAY
477-0191 721-3051

MOTHER-IN-LAW SUITE!

Listen! 3 and 1 bedroom, 2 baths. Big living room, dining room, with fireplace. Cosy family room down with Franklin fireplace. Excellent garden, nice friendly neighbourhood. Just right for the family who can use extra income to help out — or to accommodate grandma! Phone anytime, $68,900.
CHUCK LOVEDAY
477-0191 721-3051

BROWN BROS. on LANSHARD
"People Helping People"

OPEN HOUSE
3238 Wetherby St.
Sat., 1:30-4 p.m.

Retirement special. 2 bedrm no basement home. Close to bus and priced to sell. Be sure to see this listing offered at $47,000. In attendance:
DOUG LAWSON 595-2486

OPEN HOUSE
2211 Greenlands
Sat., 10-12

Here's a nice place to retire. A cute, 2-bedrm, no basement home. Living room with open fireplace. W/W wool carpeting. Situated on a beautifully landscaped and fenced lot in a very desirable area of Gordon Head. Secluded patio at rear. Offered at $62,500.
DOUG LAWSON 595-2486

TUDOR IN OAK BAY
$115,000
(Under Construction)

Facing the quiet little-travelled crescent in the heart of Oak Bay, a prestige home is being built among mature shrubbery and trees. Convenient secluded yet truly close to all amenities. Four bedrms, plus den/bedrm, three bathrms, plus 2-pc. washroom off recreation room. Cosy family rm. and uncrowded separate dining rm. By all means shop and compare, but ACT NOW if you desire a brand new, quality home in the prime residential area of Oak Bay.
JIM McNAUGHT 592-0285
or 385-8771 (anytime)

$45,000
$1250 Dn
COLWOOD

SPACIOUS 3 BR WITH 1½ BATHS, CARPETED THRU OUT, FIREPLACE AND FAMILY-SIZED KITCHEN. QUALITY WAS NOT SACRIFICED BY THE BUILDER IN THIS HOME THAT CARRIES A 5-YEAR WARRANTY. MOVE IN NOW. ONLY 3 LEFT. CALL KEN MILLAR AT 478-1721 or 384-8075, PAGER 519 ANYTIME.

RIDLEY BROS.
DEVELOPMENT CO. LTD.
MEMBER VICTORIA HUDAC

BY BUILDER, OPEN HOUSE, Sat. and Sun., 1-4:30 pm. 3940 Sandell Pl. off Edgelow, main area, 2,272 sq. ft., 6 bedrooms, 3 full bathrooms, 4 fireplaces complete, double garage, laundry, sauna, offers. 477-5820.

250 HOUSES FOR SALE

BOORMAN'S
612 Fort St. 386-7521
2045 Cadboro Bay Rd. 595-1535
BOORMAN INVESTMENT CO. LTD.

**OPEN HOUSE
SUN. 2:00-4:00
1286 PANDORA
CLOSE TO TOWN
CHARACTER**

Architects own home, renovated with great flare — 3 bedrooms, 1½ baths, family room, full basement, many built-ins, super 15½'x12½' dining room. Come to view this week-end. MLS 36406. $55,000.
GAIL WEINBERG
595-1535 477-4467
PETER DUECK
386-7521 479-9909

**OPEN HOUSE
SATURDAY 1-4
ESQUIMALT LAGOON
OCEANVIEW
3329 WICKHEIM**

High on a hill overlooking the sea and city. A unique design offering accommodation on two levels with sundeck providing magnificent views. The upper level supports large living room, dining room, kitchen and 2 bedrooms. The lower level boasts of rec. room with fireplace, games room, plus bedroom, plus workshop. The lot is well landscaped with many fruit trees, plus two carports for your vehicles. Be the first to view this new listing, asking $78,800. MLS 37693. Please phone.
GORDON ADAMS
595-1535 592-1353

**OPEN HOUSE
SAT. 1:30-4:00
1737 TAYLOR**

The location of this 4-bedroom home is ideal for a family with teenagers. An easy walk to all levels of schools. It also has large family room, with rec. room off. Total floor area 2260 sq. ft. Sundeck off dining room. Price $69,750. MLS 37302. For prior viewing call:
JOHN JENKINS
595-1535 or 388-5464
Pager 582

**OPEN FRI., 2 to 4:30
OPEN SAT., 2 to 4:30
16 OBED
GORGE TUDOR
$56,900**

A well-built, immaculate, charming home priced for a quick sale — Living room with feature fireplace, separate spacious dining room with leaded French doors, bright kitchen with eating area and sliding glass door to sundeck, three bedrooms, one-and-a-half bathrooms, plus a full, undeveloped basement. (37847).
IAN BOORMAN
595-1535 Res. 592-3335

**OPEN HOUSE
3337 ALDRIDGE
SAT. 1:30-4:00 p.m.
$52,900**

Don't miss this immaculate 2 bdrm. bungalow with large living room, L-shaped dining room, kitchen with eating area and good quality W/W throughout. Lot size is 56'x150' with rear yard fully fenced. Vacant and ready to move into, and such a location — ideal for starters, retireds, or small families.
VIVENNE GENT
595-1535 (24 Hrs.)

**ROYAL WOODS
ASCOT HOUSE — $43,500
2 BEDROOMS**

Just listed. This is a BUY! Immaculate condition; quiet Southern outlooks; two balconies. See it fast. MLS 37794.
GAIL WEINBERG
595-1535 477-4467
PETER DUECK
386-7521 479-9909

**ROCKLAND
OAK BAY AVE.**

Just three years old this tudor style, architect designed home offers the rare combination of close to town location plus quiet and seclusion. Living room and dining room are spacious; kitchen with built-ins has eating area and utility off; there are three good sized bedrooms, 2½ baths and many unique features. Priced to sell quickly at $89,500.
GAIL WIENBERG
595-1535 477-4467
386-7521 PETER DUECK 479-9909

**JUBILEE AREA
$49,450**

Three-bedroom, no basement home with family size kitchen. Fully fenced lot, separate garage. For location call
VIVIENNE GENT
595-15345 (24 hrs.)

OAK BAY—$59,500

Two-bedroom retirement home on quiet street, well maintained. Drive-in garage and storage basement. Possession April 1, 1979. For location call
JOHN JENKINS
595-1535 or 388-5464
Pager 582

**LANGFORD
$42,000**

Cozy retirement or starter home close to all amenities. Large level lot. Parking for recreational vehicles, boat etc. Separate garage with mechanic's pit. MLS. To view call DEL HOEGI.
386-7521 or 383-0516

ROCKLAND — $53,500

Situated high on a quiet lane in Rockland. A 2 bedroom strata duplex with entertaining size living room and dining room. This full basement home is located in a well landscaped lot with easy walking distance to town. Please call now for more information.
GORDON ADAMS
595-1535 595-1353

**OAK BAY — WILLOWS
2 BEDROOMS**

A spacious retirement home close to Willows beach. A 19' living room, 12' dining room with conservatory off the kitchen. $74,900. Please call now for information on this, plus 15 others in the Oak Bay area.
GORDON ADAMS
595-1535 592-1353

**HAMPTON PARK
$47,900
NEW LISTING**

You will enjoy viewing this well cared for home which is located on a quiet, convenient street and has a pleasant garden — 1040 sq. ft. — living room with fireplace — three bedrooms — bright modern kitchen — attached garage — no basement. To view call. MLS 38051
IAN BOORMAN
595-1535 592-3335

**ROCKLAND
$98,500**

Situated on a quiet cul-de-sac in the exclusive Rockland area on a rocky Oak treed lot. The home exudes charm and warmth and has been completely and tastefully remodelled, including a new kitchen, decorating, carpeting and bathroom. The main floor has 1410 sq. ft. — a 20 ft. living room with fireplace — spacious separate dining room — three bedrooms (master ensuite). In addition, there is an attached garage, plus a basement with a recreation room. A pleasure to view.
IAN BOORMAN
595-1535 592-3335

250 HOUSES FOR SALE

BOORMAN'S
612 Fort St. 386-7521
2045 Cadboro Bay Rd. 595-1535
BOORMAN INVESTMENT CO. LTD.

**TOUCH OF CLASS
OAK BAY
$119,000**

Without a doubt this home offers all the charm & elegance one could want. ML 36882.
— 4 BDRMS (1-ensuite)
— 4 Bathrooms
— 2 Fireplaces
— Family size LR, DR, & family room

For further information please call:
KEITH BOORMAN 598-3730
OFFICE 386-7521 (ANYTIME)

**BEAUTIFUL
ROCKLAND
(New Exclusive)
$110,000**

A wonderful opportunity to acquire a lovely home at a moderate price in this delightful prestige area. Long, low rough cedar and shake rancher with end double garage on beautifully landscaped lot with sprinkler system at corner of quiet cul-de-sac. Extremely attractive entrance, warm and inviting L.R. with white brick F.P., separate D.R., smart knotty pine kitchen with ldy. rm. off, 3 bedroms, 5- and 2-pce. bathrooms, and cozy family room opening to very secluded patio and back garden. Clear title. For appointment to view please call
JOHN PLATT
at 383-2700 or 386-7521.

**GORDON HEAD
PARTIAL SEAVIEW**

Spacious stucco bungalow of L.R., D.R., 3 BDRMS. and two full bathrooms on main. Rumpus rm., 2 BDRMS., sewing rm. on lower floor, double garage with patio, extra parking for camper or boat. Lot size 136'x80'. MLS 37107.
WILLIAM HOLLICK
592-6470 386-7521

**NEW LISTING
LAKEVIEWS
$53,500**

Excellent lake view property with 3 BDRM home and municipal park bordering on one side. Subject to approval of subdividing into 2 possible lots. For further information please call:
477-6155 WYNN WRIGHT 477-1909
KEITH BOORMAN
598-3730 386-7521

**CHARM &
CHARACTER**

Situated off a pleasant boulevard is this charming 2 BR bungalow. Extremely well laid out with full through entrance, 2 feature fireplaces; one in LR, one in very large DR (with stained glass windows), remodelled kitchen, sun room and additional space for office. Its roomy interior is tastefully decorated, its basement has a garage and it resides on a deep sloping lot. Well priced at only $51,900. For further information or an appointment to view, call:
WYNN WRIGHT 477-6155
KEITH BOORMAN 598-3730
OFFICE 386-7521 (ANYTIME)

**NEW LISTING
JUBILEE AREA
$53,000**

Older character 4 BDRM family home with full basement situated on quiet street.
— Approx 1700 sq. ft.
— Attractive Bay windows
— Unique kit. & eating area
— All services updated
— Very attractive lot
— DBL garage

ML 38042
WYNN WRIGHT 477-6155
KEITH BOORMAN 598-3730
OFFICE 386-7521

A. E. LePAGE
WESTERN LTD. REALTOR

Office 386-6331

YOU HAVE NO IDEA

From the outside that this lovely 3 BDR home has such features as sunken LR with FP, dressing room in master BDR plus 3 pc. ensuite, kitchen with built-in dishwasher, hot water dispenser and AM/FM intercom plus eating area with sliding glass doors to large sundeck, large family room with FP, workshop and more area for development. Offered at $110,000. Trades accepted. MLS. GORDON DOVEY 721-5049 or JOHN MACDONALD 384-9160.

TRADE UP

To this new 3 BDR home with full basement ready for development. Excellent area with easy access to schools, shops and bus. Large 10¼% mortgage that can be assumed. We trade homes. GORDON DOVEY 721-5049 or JOHN MACDONALD 384-9160.

SOMETHING YOUR FAMILY NEEDS — SPACE!!

This 4 BDR home has it! Plus a VIEW. Over 2500 sq. ft. which includes family room with corner FP and play room for the children. Covered sundeck off kitchen, which includes built-in dishwasher and large eating area. In an area of fine homes, priced to sell at $103,000. See it now! MLS. Trades accepted. GORDON DOVEY 721-5049 or JOHN MACDONALD 384-9160.

WANT A 3 BEDROOM HOME?

Want one & one-half baths?
Want a floor-to-ceiling fireplace?
Want a large sundeck?
Want a large lot?
Want a full basement?
At a reasonable price?
GORDON DOVEY 721-5049 or JOHN MACDONALD 384-9160.

NEAT, SWEET AND ALL COMPLETE

Nothing to do but move in and enjoy. 3 BDR, master ensuite, L-shaped LR-DR, large kitchen. Fully landscaped with fenced rear yard. Ideal for the youngsters — close to elementary school. Call now for private viewing. MLS. $59,500. DOUG PAYNE 658-5833 or TED WEBB 384-0815.

ONE OF A KIND

Different, unique, could be the description of this fine family home. High overlooking Prospect Lake. Many outstanding features. 4 BDR, 2½ baths, an unusual bar arrangement off rec room. Very large lot, concrete patio, tool and garden shed, sundeck. Call now to see this outstanding home. MLS. $112,000. TED WEBB 384-0815 or DOUG PAYNE 658-5833.

TIME GOES BY

Your family has grown, you're advanced in your career and your home should reflect your status. "This is it". A multi-level, 4 BDR, post & beam contemporary on the sunniest lot in Broadmead. Only 6 years old with full entertainment and recreation facilities with numerous extras. Call now for private showing. MLS $154,900. TED WEBB 384-0815 or DOUG PAYNE 658-5833.

UNIVERSITY AREA

1 yr. old, 3 BDR home, floor-to-ceiling rock FP in LR, sep. DR, 3 pc. ensuite. Partly finished rec room with brick FP. Vendor transferred. MLS. $76,500. DENNIS FERRILL 477-2083.

Gorge Waterfront

Builders own home, 3 bedrooms up plus self-contained 2 bedroom in-law suite down, 4 bathrooms, 4 fireplaces, large kitchen, family room, separate dining room, plus .9 acre lot. For Sale by the builder, 592-2130, 388-5464 Pager 701.

**VIEW ROYAL
BY OWNER**

Two large lots, 3 bedrooms, full basement, close to school. Assume 10¼% mortgage. Offers on $59,500. 54 Midwood Rd. Phone 479-7266 after 4.

250 HOUSES FOR SALE

Montreal Trust

**OPEN HOUSE
FRI. SAT. SUN
1:30-4:00
915 RUNNYMEDE PL.**

Prime area in South Oak Bay. Quiet Street, beautiful back garden (lot 66x151). Spotless, 3-bdrms., L-shaped living, dining room. Quality wall to wall carpet. Full basement, family room, den, drive-in garage. MLS Asking $82,500. Quick possession.
C. DEL BECKNER
386-2111 477-4994

**OPEN HOUSE
FRI.-SAT.
1:30-4:00
3388 COOK ST.
$39,900
2 BEDROOM
BASEMENT
9000 SQ. FT. LOT**

Just needs a little fixing up. Ideal starter home. Handy location. Make your offer on this Exclusive Estate Sale.
MIKE McKENNA
386-2111 592-3611

**OPEN HOUSE
SAT. — 1:30-4:00
1585 THORNHILL PL.**

This brand new, energy efficient, 3 bedroom, West Coast Cedar Contemporary is built with the kind of quality and finishing you can be proud of! A good family neighborhood conveniently located close to Lambrick Park. Well priced at $78,900 and excellent financing is available at 10½%. For further info and prior viewing, call:
GRAYDON HOOKER
386-2111 598-2186
DEL BECKNER
386-2111 477-4994

**OPEN HOUSE
SUN. — 1:30-4:00
1914 BARRETT DR.
(off East Saan. Rd.)**

Recognize quality? This 3 bdrm., home is located on a beautifully landscaped ½ acre lot and features plaster construction, hot water heat, sunken living room, separate dining room and thermal dashwood windows. The owner is transferred, so we have priced the home to sell at $98,500. If you're seriously looking for a quality home, this is for you!
6c2.GRAYDON HOOKER
386-2111 598-2186

THESE ARE WORTH VIEWING

Oak Bay-University. The best contemporary family home available. Must be sold. $138,500. ML.

West Coast Waterfront Gonzales Bay. Full views, 4 bedrooms. Two levels, $189,500.

Contact
NEIL RAWNSLEY
386-2111 595-1507

**ROBERTS BAY
AREA - SIDNEY**

Attractive 4-bedroom basement home. 1½ baths, rec. room with F.P., GARAGE, CEDAR SUNDECK, New carpeting over hardwood. Fenced back garden with 18' swimming pool. Central for schools and marinas. Sea glimpse and minutes to beach and park. Bus route. Immaculate. $59,900. MLS. Vacant possession.
656-3924 MAJOR LACE 656-2438

**BOAT OWNERS
AHOY!**

One level home in Sidney. Across the road from marinas. Heatilator fireplace, hardwood floors, 2-bdrms., Built-in garage/workshop. Fenced garden with shrubs, lawn, and vegetable garden. All well maintained, neat and clean. Vacant. $49,500. Offers invited. MLS.
656-3924 MAJOR LACE 656-2438

**EXCELLENT
MORTGAGE AT
10¼%**

One year old, 4 bdrm., 1½ bath, family home on quiet no-thru street. Located close to shopping, schools, bus and park. Assume this mortgage at 10¼% with monthly payments of only $326.00 per month. You can't beat this. Call now.
ANNETTE WALLS
656-3924 656-4891

**JAMES BAY
FIRST OFFERING**

Close to Dallas Road, a clean modern 2 bdrm. bungalow. Great for a smaller family or retirement. Clean and bright, separate dining room, with leaded "French Doors". Near new hot water heating boiler, so save on fuel bills, with full metal storm windows as a bonus. Full basement partly developed. New MLS. 37997. Offered at $59,900. To view call:
ROY KAISER
386-2111 477-6813

**NEW LISTING
ATTRACTIVE
GORDON HEAD**

4 bdrm., 3 bathroom, family home with sunken living room, unique floor to ceiling Mediterranean brick fireplace, (Brass Doors), Rec. Room, built-in bar, 2nd fireplace, exterior finished with cedar and brick. All this located in a quiet cul-de-sac close to all amenities. MLS. $86,500.
D. BECKNER
386-2111 477-4994

**New Homes
Broadmead**

992 Cottontree Close $106,500 and 4509 Cottontree Lane $108,500.

OPEN HOUSE

SAT. and SUN., 1:00-4:30 p.m. Terrific new 3-bedrm. homes with many modern features that the discriminating buyer should see to appreciate. 10½% financing. JIM RANSON 479-5910, Westgate Realty Ltd. 388-9941.

COTTAGE MUST GO, NOT THE land. Offers accepted. 385-2743.

250 HOUSES FOR SALE

BLOCK BB BROS.

SELL THRU VIDEO

**RACQUET CLUB
SPLIT-LEVEL
1829 LAVAL
OPEN HOUSE
SAT. 2-4**

A well-appointed and roomy 3 bedroom split-level home. Spacious brick entrance. Large family room. 2 bathrooms. Hardwood floor, good privacy in back garden. Close to Racquet Club. $65,500.
Bill Remple Office Ted Walford
658-5749 477-1841 598-1420

**OPEN HOUSE
2-4:30 SAT.
322 FOUL BAY**

Located in the Gonzales area ½ block from sandy beach and close to school and transportation. This custom home features 3 bedrooms, 3 bathrooms, large family room, built-in vac. system, dishwasher, am/fm intercom, garburator, sea views from large living room and 2 sundecks. Offered at $92,500.
Office
Buzz Mainprize Ernie Charles
658-8268 477-1841 592-0046

**OPEN HOUSE
SUNDAY 1-4
1071 COLVILLE**

Lovely modernized and updated 2 bedroom full basement bungalow on a pretty garden lot with separate garage and fully fenced yard. All new kitchen with Citation Cabinets, new carpets, new 4 pce. bath. Thermopane windows throughout with guarantee, heating costs approximately $23/month. Very clean, cozy and comfortable. $45,500.
Office Dave Vogelgesang 388-5464
477-1841 pgr #760

**COUNTRY GARDEN
100x150
6 BEDROOMS**

Just a short distance north of Cordova Bay, a beautifully maintained, 11 year, full basement rancher offering spacious and versatile accommodation. Gracious entry, extra-bright living room with F.P. separate dining room, spacious kitchen with sea views, 3 bedrooms, 1½ baths on the main. Lower level developed to provide 4 rooms plus a kitchen. Adjoining the double garage is an excellent 16x11 workshop. Situated on a fertile garden with a wide variety of fruit bearing trees and canes. The tranquility is enhanced by some quite delightful views of the sea and Mt. Baker beyond. Offered at $87,500.
Ted Walford Office Bill Remple
598-1420 477-1841 658-5794

**4 BEDROOMS
QUICK POSSESSION
FINANCING**

5 year old fully developed home in Langford includes separate dining room, 2 F.P.'s with one in the magnificent family/rec room, 3 baths, quality w/w carpet throughout. Secluded deck overlooks large, treed back garden and park with steam. Asking $74,900. MLS.
Bill Remple Office Ted Walford
658-5794 477-1841 598-1420

**OAK BAY
WILLOWS**

A delightful no-step 2 bedroom cottage close to Estevan Shopping Centre. The large living room has fireplace and unusual beamed ceiling, separate dining room with built-in cupboards, bright kitchen, laundry room off kitchen, furnace room with good storage area, the lovely garden is fully fenced. Separate garage. Home has been completely re-decorated throughout, also new wall to wall carpet, new kitchen floor, wiring and plumbing updated. A most attractive home in a prime area. Offered at $64,900. EXCLUSIVE.
Residence Shelagh Hall Office
592-2723 477-1841

**COLWOOD AN
EXCEPTIONAL BUY**

An attractive 5 year old, 4 bedroom home. Pleasant living room with feature floor-to-ceiling fireplace, spacious, well planned kitchen, large dining area with sliding doors to sundeck, 3 good-sized bedrooms and 4 piece bathroom on main floor, 4th bedroom and R1 bathroom in F.H.C. basement, carport, well maintained easy-care garden with secluded patio and fish pond. Large tree in front garden screens house from road. Excellent financing available. Offered at $53,800. MLS.
592-2723 Shelagh Hall 477-1841

**VIC WEST
"COSY COTTAGE"**

A 2 bedroom cottage with large living room, kitchen has ample cupboard space and dining area. Spacious easily accessible attic for storage. Electric heat. Fenced garden with fruit trees. Realistically priced at $38,900. MLS.
592-2723 Shelagh Hall 477-1841

**SAANICH PENINSULA
DEAN PARK ESTATES**

A gracious 4 bedroom residence on ⅓ acre of lawns and trees. The living room and large family room have natural brick fireplces, kitchen excellently planned, has most attractive cupboards, laundry room 2½ bathrooms, thermo windows, all services underground. A home that offers every convenience in a "country atmosphere". $119,500.
592-2723 Shelagh Hall 477-1841

**BARGAIN WISE
PEOPLE
COMPARE AND BUY
$56,500**

3 bedrooms, living room with fireplace, huge sundeck leads to kitchen and 4 pce washroom. All this on main floor, 2 bedroom suite (self contained) in full high basement; at present rented at $200 p.m. Duplex zoned property; very near to all level of schools, bus and stores yet situated on a quiet through street in Esquimalt on Esq./Vic border. Oh yes! The house is only 7 yrs. new and is priced to sell at bargain price of $56,500. Yet open to all offers.
386-2015 Sam Kahlon 477-1841

**RACQUET CLUB
EXISTING 9%
MORTGAGE**

Your opportunity to save considerable $ over the life of this $20,000 + loan. Quiet street. Nice Homes, big lot. 3 Bedrooms. Rec. Room. $67,500. Call now.
477-8750 Al Lee 477-1841

LOW COST LIVING

$43,500 2 bedroom, all electric bungalow. Picket fenced. Workshop, giant apple tree. Near bus and park. Call now.
477-8750 Al Lee 477-1841

**PRICE REDUCTION
LOVELY LOCATION**

Excellent and spotless 2 level, 3 bedroom townhome with lovely views both front and back. Tremendous retirement neighbourhood with trees, peace and quiet. Superior construction, professionally landscaped grounds, very low assessment. Lovely sunken patio at back. Quality wall to wall carpets, built-in dishwasher, 1½ baths, surplus of storage space. 2 yrs old. Extremely pleasant and warm. Sacrifice price. $48,900.
Office Dave Vogelgesang 388-5464
477-1841 Pgr. #760

250 HOUSES FOR SALE

BLOCK BB BROS.

**BRENTWOOD BAY
MAJESTIC AND
SPACIOUS**

Lovely large 4 bedroom family home very close to schools and shops and in Brentwood. Quiet cul-de-sac of distinctive homes. 1340 sq. ft. on main floor, room for development in full basement. 1 4 pce. and 2 2 pce. baths. Bedrooms are all oversized. Home is 4 yrs. old, kept in an as new condition. Garden lot is large and extremely productive. Offered for a quick sale $65,900.
Office Dave Vogelgesang 388-5464
477-1841 Pgr. #760

**ROCKLAND TUDOR
MODERN EXECUTIVE**

Sweeping views over Government House grounds to sea and mountains. tremendous and large 5 bedroom plus a den entertainment style. Executive home in a lovely private setting. Elegant living and dining rooms with wide open, relazed attitude. 1-5 pce. and 2-4 pce. baths. Lovely cedar sauna. Ground level tudor lounge with wet bar, fireplace, high beamed ceiling. Magnificent and immaculate throughout. $143,900.
Office Dave Vogelgesang 388-5464
477-1841 Pgr #760

**UPLANDS
27' FAMILY ROOM
133x122 GARDEN**

On a large, beautifully treed and lawned garden on UPLANDS, a spacious bungalow with 20' living room, separate dining room, roomy den, kitchen with breakfast area, and 2 bedrooms on main plus a paneled 3rd bedroom ith 3 piece ensuite in the excellent ground level basement. 2 bathrooms. 2 fireplaces. 27' family room with fireplace and glass doors to private back garden. Double Garage. $149,000. ESCLUSIVE.
Residence Ted Walford Office
598-1420 477-1841

**UPLANDS
HALF ACRE PRIVACY
BUNGALOW**

Situated on an exceptionally quiet road and on a beautifully treed and hedged half acre garden, a 2 bedroom bungalow with den-cum-study, large drawing room with slate faced fireplace, dining room with glass doors to a cozy roofed patio and completely secluded garden. Laundry room off well planned kitchen. 2 bath rooms. Double garage. EXCLUSIVE. $119,000.
598-1420 Ted Walford 477-1841

**BEAMS AND
PANELLING
GREEN HOUSE
RICHMOND-
ROCKLAND**

Full rich paneling and beams in the living room and dining room, reception hall, and a delightful kitchen. 2 bedrooms. basement. Fully fenced garden with greenhouse. Garage. $69,500.
598-1420 Ted Walford 477-1841

**HIGH ROCKLAND
SWEEPING VIEWS
QUARTER ACRE
GARDEN**

Situated high on a "country" road in Rockland, a 2 storey 3 bedroom residence set on a beautifully terraced quarter of an acre garden. Reception hall, 21' drawing room, formal dining room, den or family room, conservatory adjoining the drawing room and a full sun-and-view deck. 2 bathrooms, and a shower in the full high basement. $124,000.
598-1420 Ted Walford 47-1841

BLOCK BB BROS.

SELL THRU VIDEO

**LARGE FAMILY
CHARACTER**

You have to see it to believe it, an enormous dining rm, old fashion fireplc in lrge living rm; bright kitchen to sundeck plus 4 bdrms up. In Esquimalt at $69,900.
386-3231 Bob Hahn 595-1642

IN THE $40'S

TATTERSAL — Exceptional buy, 2 bdrms character full basm't home. A lrge living rm with fireplc and separate garage. MUST SELL.
386-3231 Bob Hahn 595-1642

**PRICE SLASHED
$42,500**

2 bdrm bungalow, new wiring, plumbing, fully insulated to above standards. Most windows are thermo — stove and fridge included. Low heating bills — new roof.
Ray and Christine Milan
386-3231 592-3652

2 bedroom retirement $34,900. 80x137 ft. lot. New roof and hot water tank.
Ray and Christine Milan
386-3231 592-3652

**DELIGHTFUL
3 BEDROOM HOME**

Appliances included — fruit trees. Good garden soil — just the right little starter. Offered at $43,500. Give me a call today.
386-3231 Myrna McGee 382-9392

**UNIQUE FAMILY
HOME**

Exceptionaly well built home in quiet area of Brentwood Bay. Four level split with four bedrooms, four bath rooms, large den, rec. room with wet bar, extra large kitchen with gen-air range, thermal windows, electric hot water heating, large double garage. Many other extras. Listed below cost at $110,000.
652-2868 Bill Mosher 656-5584

Reduced to $84,900 almost ½ acre, open beamed ceiling L.R. and D.R., heatilator fireplace, 3 bdrms split level built to take maximum advantage of sea view. Rec. room with F.P. and 4th bdrm in lower level.

Cape Cod design — 3 bdrms, seperate family room, attached garage on over ½ acre wooded lot close to ferries, airport, rec. centre. Asking $69,900.
Ted Phillips
656-5337 656-5584

**NEW LISTING!
GET A HORSE**

and put it in the fenced yard on this two acre ranchette in Central Saanich. With your 60 foot long stable and workshop goes the most exquisite 1800 square foot custom built Pan-Abode home imaginable. Two years old and designed for comfortable family living. Act now and enjoy watching your kids swim from your family room. $137,250 with all trades considered. LYNN HOLMES 388-6275 Pager 315, Landmark Properties Ltd.

$57,900

We can now build your BRAND NEW HOME for only $57,900. Down Payments negotiable, do some of the work yourself and save money.
For Information call Mrs. Pat Saulnier, Kasapi Const. Co. Ltd. 538 Dupplin Rd. 386-6191 or res. 384-2197.

250 HOUSES FOR SALE

the Permanent
For Sale

1125 DOUGLAS ST. 382-9191

**OPEN SAT. 1:30-4
736 Kelly Rd.**

Custom built 3-BR home, vaulted ceiling, sunken LR, rockslate FP, 4 appliances, vacuum system. Offers on new price of $62,900. ML 37372.
JOHN FLEUR DE LYS
382-9191 BUS. RES. 382-4856

**OAK BAY EXEC.
OPEN SAT. 1:30-4
2065 Cedar Hill X**

Brand new, over 2300 sq. ft. Quality thru-out. University convenience. See value offered at reduced price of $119,000. ML 36033. Well below replacement costs. To preview, call
HERB McDANNOLD
382-9191 BUS. RES. 384-6768

**OPEN SAT. 2-4
345 Walter
$45,900**

This cozy 2-bedroom bungalow is situated one block to shopping centre, bus and water. Ideal retirement or starter with oil hot water heat and a heatilator fireplace. You can dent the high cost of fuel. Freshly decorated, separate garage, in Gorge area. ML 38000.
JEAN McMICHAEL
382-9191 BUS. RES. 477-9113
JACK GRANT
382-9191 BUS. RES. 477-8172

**OPEN SAT. 1:30-4
3602 Cadboro Bay**

Charming home in Oak Bay, high location, ideal for adult family or retired couple. MLS 35597. Price $112,500. Phone
LEWIS ROBERTS
382-9191 BUS. RES. 477-4398

**HOUSE AND
BUSINESS**

On Salt Spring Island, run your business from your home. Loads of possibilities. Business is not seasonal. MLS 35702. Price $160,000. Phone
LEWIS ROBERTS
382-9191 BUS. RES. 477-4398

**REDUCED
$24,900**

For fast sale. In Victoria, close to recreation centre. Get a grant to vis it up. Has 2 storeys, 3 bedrooms, ML 36221.
FRANK SALE
382-9191 BUS. PAGER 738
IRENE VAN
382-9191 BUS. RES. 592-9194

IN-LAW SUITE

Conveniently located close to bus, shopping, schools, yet quiet street. This modern home has 2nd kitchen on ground level, and 2-3 bedrooms. Main floor has large living room, beautiful rock fireplace in LR, dining room, sundeck with views, bright kitchen with eating area. 2 more bedrooms. See this terrific house now. Only $65,000. ML 36441.
FRANK SALE
382-9191 BUS. PAGER 738
IRENE VAN
382-9191 BUS. RES. 592-9194

**COZY
4 YR. OLD
$49,900**

3 bedrooms, 1½ baths, large fireplace in living room, nice dining room, kitchen with eating nook, private patio. No through street in Esquimalt. ML 37248.
FRANK SALE
382-9191 BUS. PAGER 738
IRENE VAN
382-9191 BUS. RES. 592-9194

**TOP O' THE
MORNIN' TO YOU!**

How would you like to live on Kelly Road? I'll show you this great family home anytime. 3 bedrooms on main and all ready to finish down giving extra bedrooms and family room with fireplace. Immediate possession. Open to offers on $62,900. A great buy. ML 37372.
MARY WOOD
382-9191 BUS. RES. 592-2647

5242 HANOVER PL.

Highest and best view location. Cordova Bay Ridge cul-de-sac. 2 yr.-old Executive home designed for this unique site. Offering 3 BR's, 1½ baths, 22 x 21 LR, C-thru FP to DR, Dream K, 6 appliances, adjacent laundry, games rm., etc. Immediate possession. Reduced to $129,900. Offers. ML 36461. View today, call.
HERB McDANNOLD
382-9191 BUS. RES. 384-6768

**CHARACTER
UPDATED**

Character and charm beautifully maintained in this solid spacious Tudor at 3018 Blackwood. High on the hill overlooking city to straits. Features 5 BR's, 2 baths, den, and LR-DR, fireplace, etc. Can be legally duplexed. Offered below appraised value at $79,000. ML 35476. A home that must be viewed, call
HERB McDANNOLD
382-9191 BUS. RES. 384-6768

**HOME AND
REVENUE**

Solidly built by owner, all electric, hydro budget only $50 per month. 3 BR's on main floor, fireplace in LR, dining area, dishwasher, laundry room. Full bsmnt. with one BR in-law suite, workshop and drive-in garage. Appliances included in price of $64,000. ML 37355. To view call
HERB McDANNOLD
382-9191 BUS. RES. 384-6768

3073 ALBANY

Gorge convenience. Neat 3-BR bungalow with one-BR in-law suite in full bsmnt. Open fireplace, drapes, stoves and fridges included. New alum. gutters, dawnspouts, gutters in '75. Priced at $56,500. For quick sale. ML 37173. To view by appointment call
HERB McDANNOLD
382-9191 BUS. RES. 384-6768

**SHAWNIGAN
LAKE**

Custom log home, executive quality, over 3,000 sq. ft., spacious thruout. LR, DR, 2 BR, den, 1½ baths, fam. rm., etc. Heatilator FP, ww cptg., 200 amp wiring, sundeck, balcony, mobile home height carport. 2753 Linden Lane. Ideal retirement or commutor. Asking $129,000. Approx. two acre lot. ML 37213. To view, call
HERB McDANNOLD
382-9191 BUS. RES. 384-6768

THE PERMANENT

**WESTCOAST
CONTEMPORARY**

3 bedroom, full basement home. Large LR with cedar fireplace. Separate family dining area with deck off. Large kitchen with eating area, 3rd BR or den plus powder all on main. Up features master bedroom with 3-piece ensuite and dressing area and sleeping loft (for the young-of-heart). Large second BR with walk-in closet and view deck, 4-pce bath and utility. Teak cabinets, skylight bathrooms, high alcove ceiling and quality costruction makes this strata home an outstanding value. Asking $93,000. For private viewing, call:

**MOORE & CAMPBELL
DESIGNER BUILDERS
CO LTD**
384-2131 385-4227

250 HOUSES FOR SALE

Capital City REALTY LTD
830-D Pembroke St 388-7557

NOTE NEW LOCATION
1815 BLANSHARD ST.

RICHMOND/FOUL BAY

Large older home in excellent condition. ¼ Acre lot. Loads of room for the growing family. New wiring, furnace, copper plumbing etc. Asking $57,500. Snap it up.
388-7557 Ben Greig 598-3105

**MR. FIX-IT
$36,900**

Vendors have reduced the price #3,000 to pay for the decorating, making this 2 bdrm bungalow in Esquimalt a really GOOD BUY! Lot is 63'x120' and duplex zoned. It's vacant — phone me today for details.
Barb Rawlings
388-7557 388-4939

FOUR BEDROOMS

Very nice location, quiet street, full basement, nice lot. Bus, schools, shopping, close. Not many like this.
388-7557 H. Bitterman 474-2476

**SAXE POINT
AREA**

A lovely older home in excellent condition located in sought after area, near park, rec centre, shopping boat launch. Home features bright sunny kitchen with dining area, cozy fireplace in spacious living room. 2 Bedrooms on main plus 2 up. Tremendous lot 58x169 with garden spot and fruit trees. Low taxes. Asking $56,500. Give us a call.
Marilyn Moore 382-8015
Jo Lennox 478-2563

**MOUNT TOLMIE
$49,900**

Two bedrooms and a full basement. One bedroom suite and housekeeping room in basement. Excellent for university students. $500 Revenue.
388-7557 BEN GREIG 598-3105

**COZY HOUSE PLUS
WEE GUEST
COTTAGE
ALMOST
WATERFRONT**

Right over the road from tranquil Pat Bay. You can sit on the huge sundeck and almost toss a stone into the water. Cozy retirement or small family home. 2 bedrooms, large living room with heatilator fireplace, utility room and part basement. Level lot with workshop. Few steps to store and church. Will accept some trades. Asking $63,900. Frank Wills 388-7557 or 388-5464 No. 739.

**HANDYMAN'S
SPECIAL
ZONED DUPLEX
GOOD STARTER**

What a deal. New 150 amp wiring!! 2 Kitchens!! Up to 3 bedrooms. Full bathroom on upper level. Off kitchen on main level is separate toilet that could be made into 2-piece bathroom. Part basement. Will take car or truck down payment. Asking $35,900 and easily financed. Hurry on this. Good investment. Will rent for $350 p.m. Frank Wills 388-7557 or 388-5464 No. 739.

**OPEN HOUSE
SAT. 1:30-4
608 KILDEW RD.
NEAR ½ ACRE**

Sunny, level, 116'x185' lot with excellent subdivision potential. Neat and tidy 2-bedroom bungalow has fireplace and is set to one side on the pretty landscaped lot. Completely fenced for children, dogs and privacy. Turn right just past Metchosin cut off on Sooke Rd., or phone
Marilyn Moore 382-8015
Jo Lennox 478-2563

EXCELLENT VALUE

$67,500 Will Buy
—3 bed + guest room
—3 bathrooms
—Fully developed basement
—Family rm. with fireplace
—Separate rm. for pool table
—Professional landscaped lot
—Extra large bright kitchen with eating area.

To View Call 388-6275 #376
Margaret Wilson
388-7557 383-4569

**OPEN HOUSE
FRI., SAT. 2-4
3979 MARIA
Off. McKoy opp. Racquet Club**

High Gordon Head — Close to UVIC, only $59,900. Three bedrooms main floor, developed basement with rec. room, extra bedroom, two-piece bath, oversize lot, separate garage. Hard to beat at this price.
J. J. WILLIAMS
388-7557 479-1163

**GORGE
$48,000**

Just listed! Spic and span 2-bdrm. stucco bungalow. Fireplace in cozy living room, modern kitchen with knotty pine cabinets and double s/s sink. Full bsmt. has 3rd bedroom, drive-in garage. Owners transferred.
Barb Rawlings
388-7557 388-4939

**OPEN HOUSE
REDUCED $5000
SAT.—SUN. 1-4 PM.
922 NICHOLSON
(OFF QUADRA)**

Brand new home situated on a 14,000 sq. ft. lot which is very secluded, has views and tree park bordering it. This 3 bdr., 2 bathroom home, R.I. basement has many features like double carport, 2 sundecks, cedar siding, feature walls, teak kitchen cabinets, foyer entrance, etc. No reasonable offer refused. Buy direct from builder. For information call 479-2056, 479-1365.

**OPEN HOUSE
Wed., Thurs., Fri.
Sun. 2-4**

Come to 4055 Dawnview Dr. 1st right off Edgelow and Gordon Head Rd. — 3 BRAND NEW HOMES TO CHOOSE FROM. Large, spacious POST & BEAM with cedar feature walls in LR and DR, kitchen with oak cabinets, sundeck overlooking UVic. 3 BRs, 2 full baths, RI basement for future development. Also Spanish and split level (4 level) Houses open for viewing. Low down payment and vendor willing to carry a mortgage.
Mrs. Pat Saulnier, Kasapi Const. Co. Ltd., 538 Dupplin Rd. at 386-6191 or 384-2197.

**BRAND NEW
$45,000**

This 3 bedroom, 1,104 sq. ft. home on large treed lot with private patio and lots of storage in quiet neighbourhood. Built in dishwasher. Open House Sat. and Sun. afternoon at 483 Carson in Colwood or 478-4795.

BEAUTIFUL NEW 3 BEDROOM home, in Colwood, overlooking Victoria and Inner Harbour. Asking only $75,500 478-1144

250 HOUSES FOR SALE

REALSPAN PROPERTIES LTD.

846 BROUGHTON 388-6454

**Open House
Sat. 1:30-4:00
4505 Tanglewood Cres.
Broadmead**

This 2 bedroom and den rancher is placed in one of the most beautiful landscaped lots in Broadmead. The utmost privacy and other amenities coupled with the very realistic pricing of $90,900, makes this offering a better than average buy. MLS. Please contact:
BLAKE CROTHERS
388-6454 652-2553

**10 Acres
8165 Derringberg Rd.
Central Saanich**

This 2 storey, older home contains 4 bedrooms and full basement. Large modernized kitchen with eating area. Beamed ceilings in living room and dining room. Fireplaces in living room and den. Sewer not connected but running through front of property. All this on 10 acres with seaview. MLS. Asking $180,000. Call
BLAKE CROTHERS
388-6454 652-2553

**Open House
Sat. 1:00-3:30**

Explore first class. 1067 PORTAGE RD. (large living room, dining room, 3 bedrooms, den, office and rec. room) all within a Tudor style home on ¾ acres of Portage Inlet waterfront. Offered at $136,500. MLS.
GARY BRIDGE
388-6454 595-6968

Lakehill In-Law

This seven year old home features 2,240 sq. ft. of pleasant living. Each floor has a living room, with fireplace, 3 bedrooms, full bathrooms and kitchen plus the added bonus of a large 10¼% Mortgage. Offers invited on $69,500. MLS.
GARY BRIDGE
388-6454 595-6968

**Open House
Sat. 1:30-4:00
4 Level Split
Excellent Area**

Located in a quiet area right next to Mt. Doug Park off Ash Rd. Custom built for owners 4½ years ago with over 2,000 sq. ft. of living area. PLUS 4th level workshop and large hobby or rec. room. Yard fully fenced, 4 bedrooms, 2 fireplaces, 3 bathrooms, large family room. Loads of off street parking. Before you buy, you MUST SEE this excellent listing. 1526 Edgemont, priced at $76,500. MLS.
DOUG MENZIES
388-6454 479-6256

COLWOOD—QUIET DEAD-END STREET, excellent area of fine homes. 3 bedrooms, spacious living room and dining room, fenced yard, full basement. 5 years old, exceptionally fine shape. Owner transferred, priced to sell at $58,500. NEW MLS.
DOUG MENZIES
388-6454 479-6256

HAMPTON PARK—TILLICUM AREA, attractive, well built, 2 bedroom home with large separate, 2 storey workshop. Full basement in house. Vacant, must be sold. Asking $46,500 MLS.
DOUG MENZIES
388-6454 479-6256

COUNTRY ACREAGE NEAR BRENTWOOD, beautiful 1.34 acre property with barn, fencing and landscaping already there. All it needs is a new home. Excellent location, call for directions and depails on barn. NEW MLS. List Price $55,000.
DOUG MENZIES
388-6454 479-6256

**Ardmore
Price Reduction
Now $114,900**

Modern Showcase home on 1.13 acre lot in natural wooded area. Excellent use of Cedar inside and out, especially in the 24x25 ft. living room and formal dining room. All 3 bedrooms are upstairs with ensuite plumbing of course. There's also a 25x15 ft. rec. room for family fun. You must see this home to appreciate the quality of construction and accommodation. Phone me now: MLS.
A. J. "Sandy" Crawford
388-6454 477-1561

**Open House
Reduced $10,000
4246 Mamie Pl.**

THIS SUNDAY 1:00-3:30 will be the first time this beautiful contemporary executive home will be offered at the new reduced price of $119,500. It is situated in one of the most exclusive areas of Gordon Head off Houlihan and boasts a superb sea and mountain view. Features include built in vacuum system, heavy insulation, thermo windows, double garage, sunken living room and much more. MLS.
GARY BRIDGE
388-6454 595-6968

UNIQUE CADBORO BAY HOME. MODERN, TOP-QUALITY. 3 BDRMS. PLUS DEN PLUS COVERED SUNDECK PLUS RECROOM. ATTRACTIVE KITCHEN, DR, FP IN LR. ON THIRD-ACRE TREED AND GARDENED LOT NEAR BEACHES, SCHOOLS, SHOPS AND BUS. ONLY $79,500. MLS. DICK BATEY, 592-4607. KER & STEPHENSON LTD., 385-3411.

T/C TOWN AND COUNTRY REALTY

3577 DOUGLAS 382-7276

JAMES BAY

Charming 1150 sq. ft. home with 2 bdrms., living room with fireplace, separate dining room and full basement. Located in the heart of James Bay and only 2 blks. to shops and sea. If you desire a James Bay location don't miss this one. Ph. Jim Webber 382-7276 or 658-5977 (res.)

GORDON HEAD

Gracious 2 year old tudor style home w/brick feature wall fp in large LR. Spacious kitchen, sundeck off DR Lovely view of Mt Doug from LR. 3 bdrms. en-suite in M BR. On quiet cul-de-sac. Private sale. Asking $69,500. Ph 721-3568 eves and weekends.

SIDNEY MODERN TWO BEDroom, fireplace, fridge, stove, drapes. Finished lower level has bath, rumpus and bedroom. $51,800. 656-5614.

250 HOUSES FOR SALE

the Permanent
For Sale

3647 SHELBOURNE 477-0141

OPEN HOUSES

**SAT. 1-4
209 LINDEN**

Immaculate 2-BR full basement home in a most desirable area. 2 blocks from Beacon Hill Park and 2 blocks from the sea. Asking only $57,500. Your hostess
477-0141 LINDA K. 479-8565

**SUN. 1-4
179 ATKINS**

A spacious colonial residence on approximately ½ acre with 32'x16' outdoor swimming pool; a dream kitchen; large workshop, and other features too numerous to mention. Asking $85,500. Your hostess
477-0141 LINDA K. 479-8565

**SAT. AND SUN.
1:30-4
175 LURLINE**

Combines modern convenience with charm and atmosphere of an earlier era. Features beamed ceilings, LR with FP, great family kitchen with family room off; 2 BR's, 4-piece bath. Full highbasemt. with dainty 3rd BR. Room for large rec. room and bath. Only $55,000. MLS.
FERN COLOMBIN
477-0141 479-0229
DOLORES MILES
477-0141 652-2735

OAK BAY

JUST LOOK AT THIS!!! Mint condition 2-BR condo in luxury complex. Super galley kitchen plus spacious LR and ensuite in master BR. Separate storage room. All this in desirable residential area close to all amenities. Really realistically priced at $50,500. Shop and compare. MLS.
GODFREY WALLS
477-0141 656-4891

**COLWOOD
NEAT AS A PIN!!**

Simply immaculate 3-BR home on large well treed, shrubbed lot. Large panelled LR. Super family room down with old brick FP and bar. All this plus smashing rec. room with table tennis. Large sundeck off kitchen for that barbecue party! Flexible financing to suit your needs. ML36480. $57,000.
GODFREY WALLS
477-0141 656-4891

10% MORTGAGE

Approx. $45,500 at $449 P.I.T. due Sept. '82. Starter or retirement. DR, bright kitchen, cosy family room off, 2 BR's, den, garage. Near Mayfair Shopping and Wilderness Park. MLS.
W. MICHAELS
477-0141 477-4884

12c.UNIQUE
CONTEMPORARY
WITH SPECTACULAR VIEWS From its HIGH LOCATION in Cordova Bay this OUTSTANDING tri-level home has IMNCOMPARABLE VIEWS of the Straits and beyond to Mt. Baker. Consists of entertainment size LR with floor-to-ceiling ITALIAN MARBLE FP. 3-4 BR's (3 with ensuite) 2 with BREATHTAKING VIEWS and sliding doors to sundeck. Central stairhall has ATRIUM (could be swirlpool) has marble floor. DREAM KITCHEN, DR, sauna, thermal sliding doors and windows. Make this YOUR dream home. Inside and out, ELEGANCE is the keynote of this home. Priced at $155,000. To view call:
A. J. "ANDY" ANDERSON
477-0141 388-6275 pager 401

**PLEASE
DON'T . . .**

. . . SQUEEZE THE KIDS. Give them room in this 5-BR, 2 full bath home. LR with FP, fam. room, kitchen has large dining area. Located in good family area close to shopping and bus, and on an easy care lot. Only 10 yrs. old in excellent condition. Priced to sell at $63,500. To view call:
A. J. "ANDY" ANDERSON
477-0141 388-6275 pager 401

**LOW! LOW! LOW!
DOWN PAYMENT**

Smart people start at the bottom and work up and there's no place better than this cosy little nest to r-only $32,000. Let us launch you into the lucrative field of real estate investments. Phone
DOLORES MILES
477-0141 652-2735
FERN COLOMBIN
477-0141 479-0229

**THE IMPOSSIBLE
DREAM . . .**

. . . MADE POSSIBLE!!! A 4-BR split for only $69,900? Impossible! Then add 3 baths, LR and DR, FP, fam. room, high basemt., 85'x145' lot. Loads of parking, treed area, close to beach, marinas, Butchards. Still sounds impossible? Remove all doubts by phoning
DOLORES MILES
477-0141 479-0229
FERN COLOMBIN
477-0141 652-2735

**MOVE IN
BEFORE SPRING**

And count the blossom at this charming 2-BR home in top condition. Roof replaced 5 yrs. ago. Carpets almost new. Over 1100 sq. ft. of quality accommodation for only $52,750. Please call me now to view
CONNY YASEY
477-0141 pager 735 477-8751
THE PERMANENT

**52
HOMES**

Your choice of over 52 homes from one to six bedrooms from $1.00 down to all cash — For example: 3 bedrooms, full basement, fireplace, etc. With 5% down payment would be $332.00 per mo. including taxes. For further details and a complete list, phone R. W. RHODES at 382-8101 or 479-9241.
National Trust Co.
3440 Douglas St.

**NEW HOMES
$45,000
SIDNEY
OPEN HOUSE
SUNDAY ONLY
2:00-4:00 PM.**

Follow signs from Beacon Ave to Swiftsure Place off Jas. White Blvd. For more information

**Call Don King
656-3241, 658-8846**

**TWO BEDROOM
$46,500**

Glanford area, close to bus and school. Stove, fridge and drapes included, large kitchen, garage. 479-7349.

250 HOUSES FOR SALE

SINCE 1887
Pemberton, Holmes Ltd.
1000 Gov't St 384-8124

SOUTH FAIRFIELD
1133 LEONARD ST.
OPEN HOUSE
SAT. & SUN.
1-4 P.M.

Prime location near park, beach, shopping. 3 bedrooms and bathroom up. Living room, dining room, den on main, with 2nd bathroom and new family room, kitchen. New roof, gutters and paint. An ideal family home in a great area. New MLS. $71,900.
383-3238 PAUL SMITH 384-8124

OPEN HOUSE
SAT. 1-4 P.M.

780 HELVETIA OFF DEL MONTE. Executive rancher, quality 1650 sq. ft. home on ½ acre beautifully treed lot in quiet area of good homes. 3 bedrooms, family room with fireplace. Double attached insulated and finished garage. Rock and vertical siding facing. New MLS and priced to sell at $95,000. You won't be disappointed.
BOB DAVISON 592-0796
PAUL SMITH 383-3238

1024 TERRACE
OPEN HOUSE
SAT. 1:30-4:30

4/10 of an acre go with this spacious older home in this highly desirable ROCKLAND area. Over 2000 sq. ft. on one floor offers 3 or more bedrooms. 1½ baths, well landscaped, lots of parking space on McGREGOR AVE. which borders the rear of the property. well priced at $88,750 (MLS). Don't miss it! For prior viewing just call
384-8124 MR. GREENE 385-0795

OPEN HOUSE
SAT. 2-4 P.M.
10 MILE POINT
3985 MEDWAY

(TAKE TUDOR TO BAYNES TO MEDWAY) 4 level home, over 2000 sq. ft. of living area. Small compact lot. Views of mountains and ocean. Quiet area near three beach accesses. 3 or 4 bedrooms, family room. Rec. rm. in knotty pine, floor to celing old brick fireplace. Sundeck off living room, family kitchen. Excellent buy at $89,900. MLS. To view, contact
384-8124 PATRICIA SNOW 477-6074

OPEN HOUSE
3910 STAMBOUL ST.
SAT. 1:30-3:30

Ideal 3 br. family home. On quiet street near University, all schools, shopping, transit. Large fenced lot, great for kids, pets. Has access to street to park boat or trailer Follow our signs from Shelbourne and Mortimer. MLS. $61,000
382-3092 BOB KATZER 384-8124

ROCKLAND
OPEN HOUSE
721 ROBLEDA
SAT. SUN. 1-4

Near Government House — ranch style quality built, features over 2000 sq. ft., spacious living room with heatilator fireplace separate dining rm., 2 or 3 bedrooms, 2 bathrooms, large enclosed sundeck opening onto private garden. Entertainment sized family room with own private entrance. Olympic Mt. views. Perfect for in-law suite. IDEAL FOR THE PROFESSIONAL WHO WISHES TO PRACTICE FROM HIS OWN HOME. ASKING $115,000.
MILDRED STAPELLS
384-8075 Pgr. 506
384-8075 JIM PARK Pgr. 493

$39,900
1200 LOCKLEY ST.

2-bedroom bungalow close to Naden, Dockyard and Gorge Vale Golf Course. Fenced 50x120 lot. A good starter home which can be purchased with a low down payment. MLS. Drive by and phone to view.
383-3238 PAUL SMITH 384-8124

PLUS LEGAL SUITE

This house has most of the things you'll ever need. Bright, comfortable 1400 sq. ft. of living space on the main floor, including 3 bedrooms, large kitchen with sunny sewing room off, and a generous sized living room with brick fireplace. A good sized but easy care corner lot. All this and an authorized revenue flat down. The price $62,500. MLS37484.
JOHN BELL 477-2562
GILES PERODEAU 656-4525
PEMBERTON HOLMES LTD.
1000 Government St. 384-8124

METCHOSIN
OPEN HOUSE
SAT. 1-4 P.M.

Come to 4078 METCHOSIN Road and see how much house you can buy for less than $70,000.00. This fully insulated 8 year old, 4 bedroom home will knock you out. Check these features:
— ½ acre of landscaped property with views of the straits and mountains.
— large living room with floor to ceiling rock fireplace and access to green house and sundeck.
— dream kitchen with builtin range, eating area and adjoining laundry room.
— large family room with floor to ceiling brick fireplace, wet bar and wired for sound.
The list goes on, so come on out and see for yourself on Saturday. You won't be disappointed.
PETER VINCENT
383-5578
BRIAN COLLINS
383-9160
CASTLE PROPERTIES LTD.
386-6164

PRIVATE, $56,000, GORGE area, 3 bedroom, master ensuite, walk in closet, 32x12 living room, L shaped with kitchen, sundeck, 4 piece bath. Basement, laundry, bathroom, one bedroom. 478-8957, 5pm-7pm.

250 HOUSES FOR SALE

SWINERTON'S
REALTY WORLD

$34,900! ! !
OPEN HOUSE
SAT. 2-4 P.M.
1030
FALMOUTH RD.
IDYLLIC
RETIREMENT
BEAUTIFUL
LOT

Kozy Kottage set amid a miniature Butchart Gardens. Cosy living rm. with fireplace ... 1 Bedrm ... Huge Electric Kitchen Separate Garage and Workshop MLS
Dick James
385-2481 592-2139

OPEN HOUSE
3330 Woodburn
Sat. 1:30-4:00

The winter drabs will soon disappear when you see this ideal family home in the upper Lansdowne area. 3 Bedrooms plus daylight bedroom and bathroom in full high basement. Family room, two fireplaces and large level corner lot with extra parking. New Oak Bay MLS $89,700.
SUSAN or JACK BETTS 477-4042
385-2481, 388-6275 pgr 909

COUNTRY LIVING
OPEN HOUSE
Sat. 2:00-4:00
2951 Rock Hill Pl.

In Goldstream Park area on a cul-de-sac off Humpback Rd. Attractive 4-bedroom family home with many fine features. REDUCED for immediate sale. $62,900. MLS. Come see this outstanding listing.
HOWARD HODGES, 388-6275 pgr 2628

Just on Market
SOME SEAVIEWS

This 4-BR Tudor in fine condition, having lots of accommodation should be seen — nicely located and its many features make it attractive to consider. MLS. Asking $68,900. Please call: LYLE WICKS, 477-5151, 385-2481.

1590 Kenmore Rd.

Near Mt. Douglas and almost new. Over 2100 sq. ft. on quality workmanship on two levels. Four nice bedrooms, large family room with fireplace, guest-size dining room, cheery living room with raised hearth fireplace, bright roomy kitchen with lots of counter and cupboard space. Imposing entrance hall, leads to both levels. Spacious parking for cars and/or recreational vehicles. This property realistically priced at $67,500 and existing mortgage may be assumed on approval. Your host: BOB CARTER, 598-6143 or 385-2481.
Swinerton Stewart Clark Ltd.

Canada Trust

COZY!

Yes, this 3 bedroom older home in sunny Sidney provides an excellent starter or retirement house. Nice size lot with room for extra parking and a separate workshop. Don't delay phone to-day if you are looking for a good value low price home. MLS 35853
TED HOBBS 656-5834

OPEN HOUSE
2318 OAKVILLE ST.
SAT. 1:30-4:00 P.M.

Sidney Gem in super condition, 19 yrs. old. Walking distance to plaza. Two bedrooms, living rm., kitchen, large garage. Perfect starter or retirement. MLS. $44,750.
ART MAUGER 656-6509

$54,900 NEAR UNIVERSITY

Here is your chance to own a 1370 sq. ft. townhouse which is one of only four independently owned homes with a large lot and much privacy. Quality material and craftsmanship are a feature of this immaculate home. Phone me to view.
FRED LERCH 477-5120

OPEN HOUSE
SUN 2-4:30 P.M.
474 CARSON RD.

Little kids, big yard and lots of country air in this 3 bed, full basement family home on 75 x 150 fully fenced lot. Separate dining. Extra parking, rec rm. Enjoy the privacy of the rear living rm. overlooking generous, fully-landscaped park-like backyard. $61,900.
FRANCES BROWN 595-5131
RALPH LEVY 721-3346

SECLUSION PRIVACY

1.08 acres, just 15 mins from Town & Country. Large 3 level home with 4 bdrm, 3 baths, F.R., large country kitchen and many more features. Phone for appt. to view this exclusive new offering, and for any other info. $86,900.
RALPH LEVY 721-3346

LANDSCAPED TO PERFECTION

Ideal executive home, 2 sleeping wings, 2 full and 2x½ baths, wine cellar, patio and much, much more. Vendor very anxious. Beautiful Broadmead location. $127,000.
LILIAN McLEOD 658-8441
RALPH LEVY 721-3346

LANGFORD

3 bedroom strata duplex. Offers considered on $36,500.
KRIS GUDJONSSON 721-3571

CANDELLA PL. OFF TORQUAY

2 LARGE HOMES — Near Lambrick Park and Gordon Head School. 4 bedrooms, 3 bathrooms. $107,500 & $87,000. To view call.
KRIS GUDJONSSON 721-3571

OPEN DAILY
1-4 P.M.
2434 CRANMORE RD.

Character home — 1,650 sq. ft. 3 bdrms plus 1 down. Entertainment size living rm and dining rm. View today.
THE ZIEGLERS
592-1768 384-8075
Pgr. 310
Seaspray Properties Ltd.
595-3151

250 HOUSES FOR SALE

THE "HISTORY MAKERS"
WHITTOME'S

OPEN HOUSE
1796 TRIEST
(OFF TYNDALL)
SAT. 1-4

Must be sold! 2 yrs. old. Family oriented cath. entrance. 3 bedrooms on main and 1 down. Living & rec rms. are 24x14.6 each. 2 fireplaces, 2½ baths. There's more. Come in or preview. Price now in 70's. MLS 37532. 388-4271 C. L. (BUZZ) FRASER 479-1424 or Donna Valikoski 384-2057.

OPEN HOUSE
260 SHIPS VIEW
SAT. 1-3:30

Super SEAVIEWS are the bonus with this $75,000 finely built home. 3 plus 1 BR, 3 baths, family rm., rock fireplaces, THERMO windows, shake roof, huge sundeck over double carport and much more. SEE YOU SAT. 388-4271 Ross Bracken 477-0029.

Open Sat. 1-3:30
307 MILBURN

Be sure to see this spacious custom built seaview home on 80x150 lot. 477-5306 Ruth Lukaitis 388-4271. $79,900.

OAKLAND AREA

Attractive 2 bdrm. no-step stucco bungalow, situated on large easy care lot close to Hillside Mall. Asking $43,500. For more information and to view please call:
388-4271 Ted Wilkinson 384-3944
388-4271 Oliver Douglas 598-3926

UNDER $55,000

Available now, 3 fine homes consisting of: 1 with 3 bdrms, full bsmt, rec rm, $53,900. 2 with 2 bdrms, plus good high bsmt development each. Price $52,900 and $53,900. In areas: T & C, and Esqu. Which would you like? Call Donna Valikoski 388-4271 or 384-2057.

CALL ME

Then drive by these 2 almost new Grdn Head homes. First consider the quality construction, then the accomodations: 3 bdrms plus, 2½ baths, family size kitchens, rec rms, 2 fireplaces each. Near schools, bus and recreation. Price now #79,900. MLS 37532 and 35707. Call Donna Valikoski 388-4271 or 384-2057.

GOOD LIVING

in this luxury townhouse. Living-dining rm, unique bar, deluxe W/W. 2 lge. BRs, walk-in closets, rec rm, utility, lots of storage. $58,900. MLS. Ruth Lukaitis 388-4271.

Split Level $58,500

4 spacious BR on 1 floor, 11.6x18 LR has FP, 11x9 DR, large fam kit, laundry, huge workshop, 1½ baths, new roof, lots of parking. Happy Valley 388-4271 Ruth Lukaitis 477-5306.

Don't Miss Out

1½ storey 4 BR home. W/W carpets. Clean elec. heat, tasteful decor, shiny mod. eat-in kit, 11x6 LR. Utility, fenced lot. Esq. $45,300. 388-4271 Donna 384-2057 or Ruth 477-5306.

DFH
477-7291
D.F.H. Real Estate Ltd.
1559 McKENZIE AVE.

OPEN HOUSE
Savannah Area
996 Cloverdale
City Views
$67,900
SAT. 1-4 P.M.

Very APPEALING home, quality-built 13 years ago in convenient location. SHAKE roof, plaster finish throughout, 4 bedrms, feature ROCK FP in 18x14 LR, spacious DR and kitchen, 5 pce. main bathroom. Family rm. with FP, 3 pce. bathrm. on lower level. Ample parking. MLS.
JERRY MIREAU
477-7291 (Bus.) 477-4070 (Res.)

OPEN SAT.
1:30-4:30
2648 Fernwood
$53,500.

City bungalow in good condition — nearly 1000 sq. ft. offering 2 bedrms, large living rm. with fireplace, dining area, good kitchen and 4 pce. bathrm. Full high bsmt. has possible 3rd berm., workshop area and garage. Lot is 50'x120' with rear patio. MLS. In attendance:
CLIFF HALAYKO
477-7291 384-8075 (Pgr. 480)

Open Sat. 1:30-4
2418 DRYFE
Willows-Oak Bay
Reduced to $52,500

Charming, older home in a PRIME area — near all schools and transportation. 3 Bedrms, full bsmt. and spacious family kitchen. This home has been partially renovated but there is still plenty of room for further individual DECORATING. Lovely rear yard with SUNDECK, patio and good GARDEN area. Ideal for a first home investment. Inquire now about easy financing. MLS.
HEATHER WILDE
477-7291 (Bus.) 477-5929 (Res.)

LIVE IN BUSINESS

Here is an excellent opportunity for the retired or young couple who want their own live-in business. At present, there is an attractive ice-cream parlour with seating both outdoors and indoors. The near-by schools assure a built-in clientele. Also, there is a gift shop section which is very popular especially at Christmas. The separate workshop is ideal for making handicrafts for the store. The living quarters are very cozy and the 2nd bedrm. has a kitchenette. For more information, call:
KEN HIGHTON
477-7291 (Bus.) 385-9235 (Res.)

BRENTWOOD BAY

A charming home in a quiet residential area. No one at the back yard but the trees of Butchart Gardens. 3 Bedrooms, 4th down. Master ensuite and twin closets. Unique Stone Floor to Ceiling F. P. in Lv. Rm. Cozy carpeted Family Room has one all-brick wall with F. P. Sundeck, C.P. and extra parking pad. Professionally landscaped for minimum upkeep. Backyard chain link fenced. MLS. Asking $69,900.
652-1141 ROSE RUSE 652-2694

DUE TO ILLNESS BEAUTIFUL Brentwood Home, $77,500. One block to Saanich Inlet, spectacular views, 5 bedroom, 3 bath, full basement home, 2300 feet finished, custom built 1973, fenced 83x138' lot, full rock fireplaces, living/family room, family sized kitchen, garburator, dishwasher, formal dining room, quality carpeting, lighting, double carport, spacious roof sundeck, very low heating costs, wooden storage shed. 923 Verdier Ave. No agents. 652-3703.

NEAR OAKLANDS SCHOOL, two bedrooms plus den, renovated inside and out. $51,500. 595-4958.

250 HOUSES FOR SALE

Island Homes Ltd.
2504 DOUGLAS
386-7545

YES DEAN PARK MUST BE SOLD!!

Great opportunity. Spacious home, .43 acre sunny WATERVIEW lot. Prime area. Thermopane. Many extra's. Must be seen. Convenient to ferries, marinas, rec centre, airport. Make an offer on $93,500. Tom Evans, 652-2620.

2 BRAND NEW HOMES BELOW COST
ASKING ONLY
$55,900 & $58,900

Your choice of 2 bedrooms or 3 bedrooms plus 1½ bathrooms plus 3rd RI, or if you prefer to build we have 1 lot at just $22,900. Call:
Graham Ireland Res: 595-8845
Island Homes Ltd. 386-7545

OPEN HOUSE
SAT. & SUN. 1:30-4:30
3903 BRAEFOOT

LOVELY SETTING

DELIGHTFUL HOME ON LARGE LOT WITH LOVELY TREES. VERY NICE AREA. ALMOST LEVEL ENTRANCE. IDEAL RETIREMENT. GOOD CONSTRUCTION. WELL MAINTAINED — IMMACULATE CONDITION. BRIGHT AND SUNNY SEWING OR HOBBY ROOM. PRICED AT $67,000. COME AND VIEW WITH BILL PALFREY 598-4210, 386-7545.

1644 ROCKLAND

SPACIOUS 12-YEAR-OLD HOME, LOCATED ON APPROX. ⅓ ACRE OF SECLUDED FENCED GROUNDS. LOVELY SUNDECK IN SUNNY EXPOSURE, ABOVE GROUND SWIMMING POOL, 3 BEDROOMS, FULL HIGH PARTIALLY DEVELOPED BASEMENT, SEPARATE DOUBLE GARAGE, PARKING, PRESTIGE AREA. ASKING $89,900.
BILL PALFREY 386-7545

HANDYMAN SPECIAL

THREE-BEDROOM HOME AT 1041 HOLMES STREET. OWNER ANXIOUS TO SELL AT THE LOW, LOW PRICE OF $34,900! OPEN TO REASONABLE OFFERS.
BILL PALFREY
386-7545 598-4210

ONE BEDROOM SPECIAL

ONLY $34,900 FOR THIS SOLID COMFORTABLE HOME AT 119 REGINA. IMMACULATE CONDITION, SPACIOUS ROOMS — FIREPLACE — FULL BASEMENT — CARPORT — NICE LOT. PHONE
BILL PALFREY
386-7545 598-4210

$52,500

BUYS YOU A SOLID OLDER HOME WITH 3 RENTAL UNITS WITH POTENTIAL OF $550.00 GROSS MONTHLY REVENUE. DRIVE BY 2713 ROCK BAY AND SEE FOR YOURSELF. THEN PHONE
BILL PALFREY
386-7545 598-4210
M2 ZONING. FOR ADDED BONUS. MLS.

OLD COWICHAN LAKE ROAD

HORSE LOVERS PLEASE NOTE — 4.22 ACRES. ROAD AND RAILROAD FRONTAGE, NICELY TREED AND PRICED AT $26,000. BILL PALFREY, 386-7545 OR RES. 598-4210. MLS.

LAKEHILL BEAUTY
No Steps — $58,500

Immaculate 1330 sq. ft. 3-bedroom home, all on one floor. Spacious living room with fireplace. New wall-to-wall throughout. Good financing if needed. Clear title.
H. Mitchell 479-4818

DUKE ROAD DIST.
Will Trade for City Home
Asking Price
$79,900

Offering the following:
1. 1.65 acres on Duke Road
2. 4 BR (3 up, 1 down)
3. 2 sets of plumbing
4. Garage workshop 32'x24 ft.
5. 1738 sq. ft. of livin space
6. 19 fruit trees, land all cleared

For viewing call Patrick Snow, 592-3931 or Bill Palfrey, 598-4210.

2631 Mt. Stephen
Asking Price
$56,800

EXTREMELY WELL-BUILT HOME FEATURING 2 BEDROOMS ON MAIN FLOOR. GOOD OAK FLOORS AND UPDATED KITCHEN AND BATHROOM, FUNCTIONAL FIREPLACE, FULL HIGH BASEMENT AWAITING FINISHING TOUCHES. GORGEOUS LOT WITH MANY FRUIT TREES. MLS. FOR VIEWING CALL
PATRICK SNOW 592-3931
C. E. PULLAN 477-1578

DIRT CHEAP

Selwyn Estates, reduced to $71,900, almost ¾ acre, spacious home with cedar and rock exterior, shake roof, nestled in wooded parkland.

NEAR COMPLETION
LAKE HILL

Well laid out 3 bedroom with lower level roughed in for development. 5 year warranty. Buy from builder and save. $69,900 or offers. Close to all amenities. Phone after 6pm, 478-9627.

OPEN HOUSE
SAT. SUN. 11-5
2245 AMITY DR. NS
BY OWNER

1900 sq. ft. plus full basement, 3 bdrs. up, 2 down, rec room, 2 fireplaces, built-in appliances, new carpet and kitchen, 15 yr. old custom built, luxury on ½ acre North Saanich. Immediate possession. 479-2559 or 388-4141.

BY OWNER
Sears Area $49,900

2 bedroom, no basement bright remodelled kitchen, insulated garage now used as pottery workshop. Fenced lot has veg garden. Price includes fridge, stove, washer dryer and drapes. (No agents) 595-0548. Call to view.

UNIQUE EXECUTIVE-CALIBRE home, sunny southwest exposure and views. Near University and college, generously proportioned rooms and hallways, grand piano sized livingroom, diningroom. Modern efficient kitchen, den, 3 bedroom, 2 baths. Leaded glass and large picture windows, overlooking private garden areas. Economical G.E. hot water heat, surrounded by trees, well maintained. New roof, aluminum gutters, sunshine in every room, price $108,500. 592-9566.

OFF GORGE $55,000. 2839 Adelaide St. Drive By. 3 bedrooms, sundeck, in-law suite. 10% mortgage. 479-9402.

250 HOUSES FOR SALE

VR Victoria Realty LTD.
386-3585

OPEN HOUSES
SAT. & SUN. 1-4
WALLACE & CULTRA
(Pat Bay hiway to East Saa Rd. left on Cultra to Wallace Dr.)
$58,900-64,500

Terms start as little as $3,000 down and perhaps the best value you will find anywhere. Brand New, country setting, dble plumbing, cedar and stucco finish, variety of designs, from Rambling ranchers, 4 bedroom Cape Cod family home, to conventional 3 bedrm basement homes. The quality and unbelievable low prices are the talk of the town and must be seen to be appreciated. Dave Roberts, Colin Munro and Morris Lund in attendance, or call 386-3585 anytime.

IDEAL STARTER
OPEN SUN. 1-4
4237 WILKINSON
at Carey Rd.

Very bright family home located on a nice treed (apple, peach, cherry and plum) lot, with large rear patio area, greenhouse and tool shed. This 3-bedroom, full basement home with fireplace, pleasant dining room, utility off the kitchen, hardwood floors, good-sized rec room plus workshop and drive-in garage. All this and more located in the Carey-Wilkinson area. Call me to view today. Owner has bought — MUST SELL. Asking $55,500. New MLS. Trade-in plan available or as little as $3900 down and approx. $505.00 per month Pl. Call Jack Lidstone, 477-9262, 386-3585.

OPEN — 4
NEW HOMES
SAT.-SUN. 1-4
4200 BLK MORRIS
$68,900-$71,500

Heavy insulation, thermopane windows, delightful floor plans, commanding location with views to Olympics, ensuite plumbing with 3rd bath roughed-in, basements planned for future development. Phone Morris Lund or Colin Munro at 386-3585.

BRAND NEW
SAT. & SUN. 1:30-4
LAKE HILL
TREED AREA
FROM $64,700

Take McBriar off Quadra, follow our signs to 4171 Borden. A wide choice of quality homes. Some finished, others near schools and playground. Look and compare! Please call Colin Munro 652-3383 or Leo Vandyk 479-6264. Bus. 386-3585.

GORDON HEAD
OPEN HOUSE
SUN. 2-5
3921 LEXINGTON
10% FINANCING
$69,500

Be first to view this pleasantly located contemporary home. Offering living and dining room with vaulted ceilings. Open hall plan. 4 bedrooms, 1½ baths, drive-in garage. Easy care lot. A MUST TO SEE. For prior viewing please call Grant MacFarlane, 386-3585, res. 479-8528.

GORGE VIEW

Enjoy a fantastic view from the sunroom, kitchen and the attractive wood finished living room with fireplace. Private balcony off the Master bedroom. 2nd bedroom plus den. Workshop off carport, easy care lot. Situated on a quiet cul-de-sac. ASKING $72,000. MLS. Dave Roberts 477-1317, 386-3585. Leo Van Dyk 479-6264.

2 YR. OLD CUSTOM RANCHER

Just immaculate inside and out. 4 bedrooms, triple plumbing, 2 fireplaces, large private deck, professionally finished family room, etc. Ample room to park your boat, trailer, motor home, close to schools and shopping. Located in the Western Community. A real buy at only $65,900 (MLS). To view please call Morris Lund, 386-3585 or 479-6688.

Castle PROPERTIES LTD.

OPEN HOUSE
1432 DENMAN ST.
JUBILEE AREA

SAT. & SUN. 2 to 4 P.M. 4 or 5 BDRM renovated CHARACTER HOME. Full bsmt. $56,900. JEAN DOBEREINER 479-4979 or 386-6164.

COZY FOR TWO

Starter or retirement? Not far from shopping or bus. 2 bdrms. LR with fireplace. Kitchen with good eating area. 4 pce. bath. Bsmt. with utility room and workshop. Good garden soil. House needs some finishing work. $44,900.00. LOUISE WILTERMUTH 477-6307 or office 386-6164.

FAMILY HOME
$43,900

Spacious completely updated home Modern kitchen and bathroom. Quiet street close in MLS. 36619 CALL CHRIS GREIG 386-6164 or 386-1296

QUIET ST.

See this excellent home with many extras. 3 bedrms main, 1½ baths. Fireplace. Full bsmt. with rooms down. Sundeck. Double carport. Only 2 yrs. old & in excellent shape. Priced at $59,900. MUST BE SOLD. MLS LOUISE WILTERMUTH
477-6307 office 386-6164

ESQUIMALT

3 bedroom stucco bungalow. Living room with fireplace, seperate dining room, wall to wall carpet over oak floors. 4-pce. bath with shower doors. Full basement with drive-in garage almost finished rec. room, well landscaped lot, fenced for dog. 25 years young, priced to sell at $52,900. FREDDY STARKE 386-6164 or 384-1816.

MT. TOLMIE SLOPES
SIMPSON'S SEARS
3378 KINGSLEY PL.

16 yr. old 3-bedroom basement home. Sunken living room and dining room. Modern kitchen, 4 pce. Pembroke bathroom. Mortgage of $50,000 10¼% may be assumed. Vacant 1st. of February. Drive by and call my agent for viewing. Full price $62,800. CALL HAROLD WARE office 386-6164 or res. 385-1580.

250 HOUSES FOR SALE

Cedric Steele Realty Ltd.
388-6258

OPEN SAT. & SUN.
2-4 P.M.
118 RENDALL ST.
NEW! JAMES BAY
$62,500

Unique contemporary 3-4 bedroom — Sun Room Home. Nicely situated, close walk to city and Dallas Road. Attractive compact lot. Spacious living room with fireplace, dining room and family room on main floor. Bedrooms and sun room up. Family-sized kitchen, double glazed windows — well insulated. Top quality finishing — including broadloom throughout.
JOHN HUNTER
388-6258 388-6966

ARBUTUS SECLUSION
CAPE COD ELEGANCE

A fine family home in a quiet Prestigious Area. Situated on a treed half acre offering roominess, readiness and quality; 3,000 sq. ft. spread over two floors; 4 bedrooms; you couldn't ask for more than this home has to offer. Our vendor is looking for offers on $139,000 and may take your home in trade. We invite you to see us. SAT. 1 p.m.-3 p.m. at 2562 ANNABERN PLACE (Off MacDonald Dr.) MLS.
JEFF POLLITT PAUL BREGG
385-7263 388-6258 383-9865

OPEN SAT. 1:30-4:30
1067 VICTORIA AVE.
SOUTH OAK BAY
3 BEDROOMS — $73,900

Are you looking for a different kind of home. See this spectacular Mediterranean style modelled home of over 1350 sq. ft. featuring large L.R. with granite fireplace, dining room, both with lovely oak floors and excellent kitchen arrangement. Full basement, garage and easy care lot with backlane.
DAVID BILLINGHAM
388-6258 598-6029

SOUTH OAK BAY
3 BEDROOMS — DEN

Just 15 years old charming home contains 1632 sq. ft. of bright LR; separate DR; 3 Bedrooms, master has 4 pce ensuite plumbing, plus another 4 pce. bath. Den with fireplace. recreation area not completed, roughed-in plumb. Asking price $105,000. Exclusive, for appointment to view call:
MURRAY BLANNIN
388-6258 598-2200

UPLANDS
5 BEDROOMS

Spacious Tudor style (3580 sq. ft. finished) including family room, games room, 4 sets plumbing. Underground sprinkler system. Lot .68 acre. Room for pool. For appointment to view, exclusive listing, priced at $198,000. Call:
MURRAY BLANNIN
388-6258 598-2200

SOUTH OAK BAY
$130,000

Situated at the top end of Island Road this older home is located on a very secluded lot. 86x246. Main floor has nice L.R. separate dining room, family room, open stairway to 3 bedrooms, 3 sets of plumbing. Hot water heat. Needs decorating and some modernization. For appointment to view this exclusive listing call:
MURRAY BLANNIN
388-6258 598-2200

SOUTH OAK BAY
3 BDRM. — $61,900

Lovely character home with lge. LR-DR, with fireplace, beamed ceilings, buffet, plate rails and leaded windows. Full basement, carport and wealth of shrubs and trees. Good assumable mortgage or that starter home.

NORTH SAANICH
$106,000

Over 1750 sq. ft. of quality tudor style home on very pleasant treed half acre on quiet road. Cosy LR with fireplace and hardwood floors, dining room, 3 Bdrs. 3 baths and lovely family room off kitchen. Double garage, shake roof and lots of room for further development upstairs. If you are tired of city life and want that super home in the country this could be it.
DAVID BILLINGHAM
388-6258 598-6029

BRITISH AMERICAN REALTY LTD.

OPEN HOUSE
2-4 SAT.
1215 ROCKLAND
$75,900

One of the few remaining 2-storey homes in this fashionable area under $100,000. Comprised of 1450 sq. ft. main, 2 bedrooms up, main floor master with 4-pce. bath and 3-pce. R.I. Desirable features include 23 ft. modern kitchen with family room off, formal dining room and gracious living room with stone fireplace. Full basement has rec. room, den, large workshop and laundry area. Large sundeck with double carport below leaving very little grass to cut.

OPEN HOUSE
2-4 SAT.
901 GRIEG AVE.
$64,900

Located close to Butchard's Gardens in Brentwood and convenient to town, and local facilities and recreation. The home is a nice size with about 1250 sq. ft. on the main and with rec. room, 4th bedroom and 3-pce. down. You have a lot of home for the money. Remember there are more buyers than good homes, so you best hurry for this one.

SUNKEN LIVING ROOM
$66,500

So close to Brentwood Bay you get sea views from the spacious sundeck. The sunken L.R. plus other features make this home a pleasant change from the standard. It's a good family situation with a cul-de-sac location, large fenced yard, functional kitchen, well planned rec. room and lots of bathrooms. Hurry! this one has something different and will sell quickly.

"FINANCIAL" DISASTER

Our vendor, Mr. X, must sell his home to appease the bank manager. So one lucky buyer will benefit from his misfortune. The house consists of 2 bdrms. up, 3 down, L.R., D.R., kitchen, 4-pce. and 3-pce. bath. Located close to Bay St. on a 45x135' lot with rear lane access. Some elbow grease is required but at an asking price of $46,900 how can you go wrong. Exclusive
Lee Wrobel — Randy Small
388-6275 Pagers 865 - 654.

OPEN HOUSE
1702 BANK ST.
SUN. 2-4

New 2 bedroom no basement home, quality construction, cedar siding, fireplace, dining room, eating area in kitchen. Asking $52,900. For sale by builder, 592-2130, 388-5464 pager 701.

BY OWNER, ONE BEDROOM home - plus - separate cottage, rented at $165. Near Jubilee, $37,900. Call 595-4948 after 5:30.

250 HOUSES FOR SALE

National Trust Realtor
HILLSIDE MALL
595-2121
3440 DOUGLAS
382-8101

GORDON HEAD LARGE LOT

YOU WON'T LOOK FURTHER after viewing this beauty that is attractive on the outside and immaculate on the inside. Livingroom with raised hearth fireplace, dining room and kitchen has bright breakfast area with garden and partial seaviews. There are 3 good sized bedrooms on the main plus a spacious rec room with fireplace and 2 pce bath in the lower level. Located on a large 90x135' lot this solidly built 1 owner home has an attached garage, sundeck and enclosed sunporch. Excellent financing available. $74,900.
JUNE HOUGHTON
477-6185 595-2121

QUALITY FAMILY HOME

1. 4 bedrooms
2. Top condition
3. Master bedroom with en suite, and walk in closet
4. Modern convenient kitchen
5. Heated swimming pool
6. Large lot 65x176
7. Extra paved parking
8. 9¾% mortgage
9. Fireplace
10. Rec. room
11. Value at $66,500

ERNEST WILLDEN
383-0640 595-2121

10½ ACRE FARM WITH CLEAN FRESH COUNTRY AIR

This valuable farm is situated in the Keating Cross Road area close to schools and shopping. Modern farmhouse with three bedrooms (possibly four), large kitchen and living room with separate D.R. Big barn, chicken house and heated greenhouse for cash crops. Listed $140,000. Large existing mortgage at low interest. Trade in your present home or revenue property. Call
LARRY LINEHAM 595-0134
JOHN SHAVER 382-9444
OFFICE 595-2121

COLORFUL COUNTRYSIDE

Four level contemporary split, with 3-4 bdrms. The cedar, over open beamed ceiling present warmth and character in the L.R. and D.R. Two sundecks with complete privacy, plus thermopane windows thruout. Built in dishwasher, oven, range, plus drapes thruout. Lovely treed 1.25 acre lot. Extra finishing to be completed to your own needs. Asking $89,000. Large assumable 10¼% mortgage.
LOLA CLARK
658-5877 595-2121

IF YOU HAVE THE SKELETONS

WE HAVE THE CLOSETS! Featuring 7 bedrooms, 4 baths, large family kitchen, T.V. room, separate D.R., oak mantle, F.P. in L.R. Beautiful ⅓ acre, on sewer, possible tennis court area or subdividing a lot. Reasonably priced at $89,900.
LOLA CLARK
658-5877 595-2121

$300 MO.

Could buy your own home. 3 bedrooms, full basement, sundeck, fruit trees, greenhouse. Phone ROB ANGUS, 652-2576 or 595-2121.

REDUCED TO $44,500
969 CLARK, BRENTWOOD

Act quickly on this recent price reduction! With an assumable mtge. of approx. $40,000 plus the Gov't grant, a low D/P is possible! Large L.R., dining rm., 3 B.R.'s and 1½ baths make this ideal for the family.
PADGE ELWELL
382-8101 477-3988

ARBUTUS AREA

A most desirable location plus a home that would delight the most descriminating. The elegant livingroom and separate dining room are designed for family living and gracious entertaining. The family room adjacent to the large kitchen has beamed ceiling and attractive brick fireplace. 4 bedrooms with large 3 pce ensuite in master. Lower level has 42' billiard room plus a panelled den. Attractive Cape Cod design with double attached garage. New MLS. $139,000.
JUNE HOUGHTON
477-6185 595-2121

THE "HISTORY MAKERS"
WHITTOME'S

OPEN HOUSE
SAT. 1-3:30
362 CHRISTOPHER PLACE

DON'T make a decision — until you see the charm & luxury of this better than new home. Three large bedrooms, super living room & dining room — (quality carpeting), ideal kitchen and eating area. PLUS A VIEW. Price $72,900. Be my guest.
479-1667 RUTH LA CROIX 385-8416

HANDYMAN SPECIALS!
Dr. By

1419 CAMOSUN
Older 2 br. bsmt. home. Foundations for lge. garage on 2nd sec. lot.
Offers on $47,900 considered.

1011 BURNSIDE W.
Character home — Portage Inlet views. Lge. LR. with F.P. — 1 Br. plus 2nd. Br. up, also bed-sitting rm. with 2nd. bathroom. 12,000 sq. ft. fenced lot with fruit trees. Offers on $56,900, immediate possession. MLS No. 37739.
CATHY ATKINS 479-1667

FAMILY—$43,900

3 or 4 bedroom family home in the Glanford area. Bright kitchen, eating area, and very comfortable living rm. Full basement with all services full modernized. View of Christmas Hill from large sundeck. Good value and easy to own. To view call
479-1667 DOUG RELF 479-5761

MUST SELL $39,900

This is a "must sell" situation that offer more value for the dollar spent. Fully modern ½ duplex in the Spectrum area. Very spacious with dining rm. and 2 bdrms. up and one in full high basement. Other side owned by quiet family couple Close to all levels of school and good transportation. MLS.
479-1667 DOUG RELF 479-5761

PERSONAL REASONS REDUCED FROM 73,500 TO 65,500

Relaxed is the way you'll live in this fabulous rustic home. 1½ yrs. old. Designed with imagination on property — which commands delightful views. Charming living rm., dining rm., 3 bdrms., master en suite and family rm. off kitchen, plus super outdoor area, arranged for maximum ease and pleasure. MLS. For details and appts. call
RUTH LA CROIX
479-1667 385-8416
J. H. Whittome & Co. Ltd.

250 HOUSES FOR SALE

JACK MEARS
OAK BAY REALTY LTD.
2194 OAK BAY 598-3321

Where Trust is
The Basis of All Business

A BEAUTIFULLY SITED CHARACTER FAMILY HOME WITH VIEWS OF HARO STRAITS . . .

This unique residence is set in about one acre (0.40 ha) of beautifully treed private grounds. Being about 3000 sq. ft. (270 sq. m.) with a mahogany beamed vaulted ceiling living room with french doors opening onto a patio, seperate dining room with ocean views; den overlooking garden; well planned family kitchen with built-in Jenn-air stove and oven; recreation room with fireplace; four bedrooms (master en-suite bathroom and oceanviews). There is also a seperate self contained gatehouse being about 600 sq. ft. (54 sq. m.) suitable for help, family or rental. This very special well maintained property is located in the Gordon Head area and is being offered at $225,000. Viewing by appointment only with PETER NASH 598-3321.

TWO MODERN HOMES—

1. CADBORO BAY — Located on a quiet cul-de-sac this new four bedroom home with large living room with stone fireplace, dining room, kitchen with eating area, family room with fireplace, three bathrooms, two sun decks, two car garage & workshop. Attractively finished and being offered at $136,000.
2. GONZALES HILL — This beautifully sited home offers ocean, mountain & city views. Beamed living room with large stone fireplace, seperate dining room, kitchen with eating area finished in teak, five bedrooms, study, family room with fireplace and bar. Most rooms open onto decks. Tastefully decorated this fine residence is being offered at $198,000. (MLS).

View these homes with PETER NASH 598-3321 or 592-3473.

VICTORIA CITY CLOSE TO JUBILEE

Very well renovated 2 bedroom home in convenient location. Large kitchen with sceened sundeck off. Large open lot, plenty of parking space. Ideal starter or retirement, very good value at $48,500. To view please call JOHN BARNES 598-3321 or 598-4243 or BARBARA BOLLI 598-3321.

DUPLEX — JUST ON THE MARKET

Large two bedroom suites suitable for total revenue or owner occupancy in either upper or lower suite. Spacious, warm & comfortable, and in pleasant area of Victoria. Asking $79,500. For further information please call DENNIS BERRY @ 598-3321.

HEART OF OAK BAY

Solid, sturdy and sound, this is nevertheless a dainty home for a mature couple. Three bedrooms, two bathrooms, part basement with living room and dining room overlooks the secluded garden and Golf Course. Only $95,900. Call GEORGE BLACKBURN @ 598-3321.

MEMBER
Relocation of Services of Canada

SEABOARD CONSTRUCTION LTD.
652-1177

OPEN HOUSES
Sat-Sun Jan20-21
2-4pm
GORDON HEAD
$66,900 to $69,900

New unique quality homes, drive by corner of Shelbourne and Kenmore, now under construction.
652-1177

CENTRAL SAANICH
7628 Sigmar Pl.
7769 Scohon Pl.

Take Pat Bay Hwy. to Mt. Newton X Rd. then to Wallace Dr. follow signs. Buy direct from the builder
3-bedrooms, w.w. carpet, thermo windows, many extras.
10¼% mortgage
652-1177
Frank Csinos, 386-6275
Pager 2826

$45,000
$1250 DN
$300/MON

QUALITY BUILT 3 BR HOMES. FIREPLACES, COLORED FIXTURES, DOUBLE GLAZED WINDOWS, INDIVIDUALLY DECORATED, 5 YEAR WARRANTY. CALL GORDON ENGLISH OR GORDON ROBERTS.
388-5641 479-5613
OPEN DAILY 1-4
LEANO DEVELOPMENTS LTD.

HOME PLUS EXTRA LOT

GORDON HEAD HOME IN GOOD AREA ON BUS ROUTE, CLOSE TO ALL SCHOOLS & RECREATION, PLUS AN EXTRA LOT NEXT DOOR FOR BUILDING OR INVESTMENT. HOUSE IN EXCELLENT CONDITION, HAS LARGE LIVING ROOM W/FIREPLACE, SEPARATE DINING ROOM, OAK FLOORS, LARGE KITCHEN W/EATING AREA, TWO BEDROOMS AND FOUR PCE. BATH ALL ON MAIN FLOOR OF OVER 1,400 SQ. FT. PLUS FULL BASEMENT W/TWO EXTRA BEDROOMS, LGE. REC. ROOM W/SLIDING GLASS DOORS TO GARDEN PATIO, LAUNDRY ROOM & WORKSHOP. HOUSE AND LOT PLUS EXTRA LOT PRICED BELOW REPLACEMENT COST. MLS 37956. FOR FURTHER INFORMATION AND VIEWING CALL ART BEDFORD 592-2090 OR 592-2407.
MARGETTS & GOWER
OAK BAY PROPERTIES LTD.

$43,900
Large, seaview home ½ acre lot, close to water, 7 miles from Duncan, phone 385-3670.

250 HOUSES FOR SALE

MANN
T. L. MANN & ASSOCIATES LTD.

Condos/Townhouses

Esquimalt	3 bdrm	$33,900
Gorge view	2 bdrm	$46,500
Esquimalt	2 bdrm	$42,200
Esquimalt	1 bdrm	$32,200
U.Vic	2 bdrm	$43,600
U.Vic	1 bdrm	$32,000
Rockland Deluxe 2 bdrm, den		$72,000

598-5144 Ralph Keller 388-4076

SOOKE

Robinson Road off Otter Point Rd. 5 lovely acres, good wells, perc tested. Good building sites would make ideal hobby farm. Owner will finance and is interested in trade for residence or revenue property in Victoria. $29,500.
598-5144 Ralph Keller 388-4076

VIC WEST

3 bdrms, full bsmt, 9% mortgage. Near commercial property, good investment for rental or rezoning. $42,500.
598-5144 Ralph Keller 388-4076

COLWOOD

Double subdividable lot, 75x267. Lovely 4 bdrm, 2 fireplaces, ensuite bath, full bsmt. A real buy at $84,000 - especially when you sell off the extra lot. Big sundeck with view.
598-5144 Ralph Keller 388-4076

Esquimalt/Vic West

2 bdrms down, 1 up, 2 baths. Lovely tudor with rock fireplace on quiet street. Good for retired couple. Owner will trade for larger 3 or 4 pedrm home. $49,500.
598-5144 Ralph Keller 388-4076

OPEN HOUSE
1039 LEEDS PL.
(Off Quadra, Off Lodge)
Sat. & Sun. 1:30-4:30
$66,900

3 bedrms up, 1 down, rec room, 1½ baths, no thru street.
598-5144 Ralph Keller 388-4076

A. E. LePAGE
WESTERN LTD. REALTOR

OPEN HOUSE
SUN. 2:30-4:30
4070 JASON PL.

Off Greenlands. New 4-level split home. Vaulted cedar ceilings in LR, sep DR, kitchen with family room off. More room in basement for rec room and workshop. Quality built. Mike Geric Construction Ltd. $129,500. DENNIS FERRILL 386-6331 or 477-2083.

OPEN HOUSE
SAT. 2-4
4257 THORNHILL

3 BDR, 4 level split with over 1900 sq. ft. finished. Lovely large family room off kitchen, 2 floor-to-ceiling FP's, 3 baths. Tastefully decorated and a pleasure to show. JEANNE CAVAYE. 386-6331 or 598-6954.

OPEN HOUSE
SAT. & SUN. 2-4
2160 BRIGHTON

(Off Victoria — please park on Brighton). Situated high on a hill with beautiful views, this delightfully different home is ideal for the young professional family. A 3 BDR older home that has been renovated with extensive use of natural wood. Besides the spacious LR and DR, the main floor consists of a bright kitchen with family with family rm. off, 3 pc. bath and study or music area. Upstairs 3 BDR and 5 pc. bath. You must see this unique, imaginative home. $96,000. Listed exclusively with BECKY LITTLE 386-6331 or 477-4424.

Lorenzen REALTY LTD.
50 Bastion Sq. Bus. 383-4151

Open House
Sun. 2 p.m.-4:30
970 Terlane Cres.
$59,900

It's better than new, everything's in top condition. An appealing split level entrance to big liv. rm. with f.p., spacious dining L, pretty colonial style kitchen with good eating area, luxurious bathrm two nice bedrms main fl, a super 3 rd bedrm lower fl and beautiful family rm, 2 pce bathrm, plus a nice hobby or work area. Big treed, fenced back garden and lovely fenced veg. garden. Vacant and just ready to walk into. Your hostess, BETTY SHEPHERD 388-5464, Pgr 704.

Open House
Sat. 2 p.m.-4:30
410-412 Kipling

GOLDEN OPPORTUNITY! Live in One side and let the other pay, or, you can strata title and live in one side of this super duplex at a very modest cost. A big lot, 148 ft. on Kipling. Big suites, 1180 sq. ft. with 3 bedrms main and 4th nearly finished below. 2nd suite 1040 sq. ft., 2 bedrms main; both have big living rms with f.p., spacious dining L, kitchen with eating area, h.w. fls thoughout, full basements with big rec. rooms and lge utility-workshop rms, drive in garages, excellent planning and construction; top condition yu'll love it! Come and see.
GARY LORENZEN 388-5464
Pager 729, 652-1038 or 383-4151

PACE Properties Ltd.
1640 Oak Bay Ave. 595-2413

So your too old to work and too young to quit! 8 unit motel that includes a 3 bedroom owner's residence on the water with a beautiful sandy beach. All furnished and ready to go with 85% of the financing built-in. Call David Garlick 592-3868.
Spacious 4 bedroom, 2 bathroom hardwood floors under carpet. Lovely garden and fruit trees. 6¼% 1st mortgage may be assumed. Call David Garlick 592-3868.

VIEW ROYAL
$66,900. A really nice 2 or 3 bedroom Home with a large wooded lot on a quiet, pleasant cul-de-sac near the sea. Owner moving to apartment - says sell immediately. (MLS) Call Brian Higgins 658-8402.

OPEN HOUSE
PHELPS RD
Sat and Sun, 1-4

2 beautiful, brand new 1 level ranchers, set in treed cul-de-sac with private trout stream out back. Includes 3 bdrms, double garage, thermo pane windows, fireplace, electric heat, bright kitchen with sundeck off dining area. By Builder. 478-3911.

OAK BAY
BY OWNER

Architect designed newer home on quiet cul-de-sac, 1200 sq. ft. on main floor, 2 bedrooms, 21'x22' living-dining with fireplace, 20x10 kitchen-breakfast room, unfinished basement, laundry room, double carport, lots of storage, offers on $76,900. 1545 Clive Dr. Please ring 598-3555 for appointment to view. No agents please.

250 HOUSES FOR SALE

DFH

D. F. Hanley & Associates Ltd.
1557 McKenzie 477-7284

OPEN HOUSE
4141 Cedar Hill Rd.
Sun. 2-4

Beautiful 3 bedroom, 2½ bathroom, great area.

Assume
$60,000 Mortgage
At 10½%
Asking $94,500

Harvey A. Simons
477-7284 477-2977 (Res.)

STATELY SIDNEY HOME

Does need cosmetic repairs but check the value! Huge four bedroom older home reminiscent of plantation mansions. Large quarter acre lot (extra lot available too!) Close to Anacortes Ferry. Dining room perfectly suited to large dinner parties or receptions. Large kitchen, too. If you are prepared to roll up your sleeves, you can have a truly elegant home in a few weeks. See the value at $56,500. New MLS and expected to sell quickly.
DAVE HARDING
477-7284 (Bus.) 479-0344 (Res.)

CORDOVA BAY COTTAGE

On a large lot above Mt. Douglas Park, property goes down to water's edge. Site area is 72 feet by 222 feet. An ideal building lot for a custom home having spectacular views over the Straits to Mt. Baker. Meantime a cute 2 bedroom, 950 sq. ft. cottage that is very livable. You know that waterfront is scarce and you deserve to see this one if you are serious. Call now.
DAVE HARDING
477-7284 (Bus.) 479-0344 (Res.)

THE ZIEGLERS

OAK BAY VALUE
OPEN SAT. 2-4

It's great! A 1675 sq. ft. main floor featuring 3 bdrs., formal D.R., large L.R., kit. w/E.A. Sunroom, a full 7 ft. bsmt., and an attic with dormers and windows just waiting for development. All this plus a super location at a very reasonable $63,500. THE ZIEGLERS.

OAK BAY WATERFRONT
OPEN SUN. 2-4
2011 Crescent Rd.

1. Great character home, 1800 sq. ft., 3 bdrms., plus den, 132 ft. accessible waterfront $142,000.
2114 Marne St.
2. Waterfront cottage nestled in Gonzales Bay, 2 bdrms., plus 3rd loft bdrm., L.R. D.R., kit. and laundry facilities and a super view $92,000.

WATER VIEW
1-OPEN SAT. 2-4
4731 Treetop Hts.
1. Top of the world location, with top of the world view. 2500 sq. ft., 3 bdrms., 2 baths, super construction, super quality. $158,000.
2. Central Fairfield, Olympic water view — superior quality, 3 bdrms., den, master with ensuite $139,000.

NEW HOMES
1-OPEN SAT.-SUN.
2-4
3944 Sandell Cres.
1. Off Edgelow 3 bdrm., 3 bath rm., cedar and brick contemporary with large family rm. off kitchen. Priced to sell $86,900.
2. On the edge of Mt. Douglas Park on a quiet Cul-de-sac, 1315 sq. ft. 3 bdrm., 2 bath plus one R/I down — $82,900.

CONDO
800 sq. ft. of luxury accommodation at a price you can afford $30,000.

THE ZIEGLERS
384-8075 Pgr. 310 592-1768
Seaspray Properties Ltd. 595-3151

WESTMONT REALTY 1977 LTD 388-4434

OPEN HOUSE
4416 TORQUAY DR.
SAT. & SUN. 1:30-4:00
Family oriented 4 bdr home with sauna, change room and shower, 5 pce bath. Many other features. MLS 37481. Call.
LINDA ANDERSON
388-4434 721-3008
388-4434 JACK KINNIS 384-8920

ESQUIMALT
2 BEDROOMS
Absolutely immaculate inside and out, very comfortable home with recent extensive renovations suitable for couple of any age. You must see this, to many extras to describe here. Priced to sell at $49,900. Call
ELLWOOD NAULT
388-4434 388-4150

ESQUIMALT
4 BEDROOMS
Here is an excellent family home in a popular price range, 2 bedrooms down, 2 up. Large kitchen with lots of room for dining. Spacious living room with beautiful stone fireplace. Big secluded sundeck, fenced yard, separate garage. Priced to sell at $49,900.
ELLWOOD NAULT
388-4434 388-4150

1 ACRE PASTURE AND HOUSE
Ideal for horses, ½ block to swimming and clam digging, Sunset Riding Club one mile. This home just 4 years old has 3 bedrooms, rumpus room, one and ½ bathrooms, dining room and large covered sundeck above carport. A must see. 10135 Tsaykum Rd. near Mills Rd. and West Saanich Rd.
388-4434 RICK KINNIS 477-9394

COLWOOD/METCHOSIN BORDER
Very attractive three-bedroom home on a large lot with lovely valley views. Two more bedrooms and a family room in the full high basement. The front yard is nicely landscaped and the backyard has excellent gardening soil. Quiet dead-end road. Asking price $66,900. Call
388-4434 DAVE TAYLOR 384-2718
388-4434 BILL SIDHU 477-5382

250 HOUSES FOR SALE

P.R. B
P. R. BROWN AND SONS LTD.

OPEN HOUSE
1079 PENTRELEW PLACE
Sat: 1:30-4:30
Rockland Area. 2 Bedroom Bungalow. Hot water heat. Must Be Sold. Asking $55,000.
385-3435 JOHN EVANS 477-4452

EXCLUSIVE
NEW LISTING
Rockland Character
4-BEDROOM FAMILY HOME WITH A SECLUDED EASY-CARE GARDEN. MUST BE SEEN TO BE APPRECIATED. FOR APPOINTMENT TO VIEW CALL:
385-3435 DAVID SCOTT

NEW!! $49,800

BY BUILDER
OPEN HOUSE
SAT-SUN 1:30-4pm
8083 JEWETT PL.
CENTRAL SAANICH
(Pat Bay Hwy to Waddling Dog Inn turn left. At E. Saanich Rd turn right past Fairgrounds, left on Jeffree, go approx 500 yds, turn right on Jewett)
-3 bed no step home!
-large fully serviced lot!
-lots of storage!
-fireplace!
See you Sat or Sun
MALEN CONST.
658-1122 anytime.

BY OWNER
OPEN HOUSE
SUNDAY 1-4PM.
823 SEA DR.
SEAVIEW
Magnificent view of marine activity in Brentwood Bay, from floor to ceiling windows. Watch the Mill Bay Ferry cross while sitting at your diningroom table, working in the kitchen or while relaxing in the uniquely designedlivingroom of high post and beam. Featuring floor to ceiling old brick fireplace, leaded glass windows, built in oak cabinets and bookshelves. Open stairway leads to 4 bedrooms, bathroom and large sundeck. The lower level boasts of recreation room, den with old brick fireplace, bathroom, laundry room and storage room. Private well landscaped lot including fruit trees, plus 2 carports for your vehicles, thick shake roof and hot water heating. Priced to sell at $84,500. Owner leaving city.

BURNLEY PLACE
Executive—full bsmt. home. 3 bdrms., 4-pc. ensuite, curved floor-to-ceiling stone fireplace. Separate dining rm. AM/FM radio/intercom. Automatic garage door and lots of other excellent features. Good financing possible. $89,900. 5-yr. HUDAC warranty. Call Bing Richards 385-3806.

GORDON HEAD
3 new homes, cul-de-sac, 3 bdrms., bsmnt., family room off kitchen, 1½ bath + R.I. bath in bsmnt., landscaping included. Located within walking distance of all levels of schools and university. Price $73,900-$74,900. Call Bing Richards 385-3806.

DUNSMUIR
Properties Ltd.
388-7868

REDUCED
Now priced at $51,900.00, this 3 BR. (2 up & 1 down), 2 bath. home, located in Marigold area, close to tennis courts & children's playground, large corner lot with extra parking — good starter or retirement home. MLS
HUGH MUNRO 658-5536

NEW HOMES
9560 Northlawn Terr. (Sidney) $62,900. 3 BR. — 1½ Bath., — 1 Blk. from ocean off Weiler.
1962 Jeffrey (Cent. Saanich) — $59,900.00, 3 BR. — Large corner lot.
1934-1946 Genoa Rd. (Cent. Saanich) — $64,900.00 3 BR., 1½ Baths., completed Feb.
All above have heatilator F.P., thermopane windows, R.I. plumbing, dble. carports, quality construction. Call to view.
HUGH MUNRO 658-5536
Northern Pacific Realty Ltd.
479-1687

OPEN HOUSE
SUN. 1:30-3:30
Country Privacy
LOCATION, LOOKS, PRIVACY & SPACE — approximately 1 acre of private park-like setting within walking distance of 2 golf courses & beautiful beaches. Attractive, 2 storey home, 4 very large bedrooms ALL UPSTAIRS, formal dining room, spacious kitchen, extensive use of cedar & brick, hot water heating system. Attractively landscaped & fenced. Large assumable 1st mortgage at 10½%. Located at 804 Bradley-Dyne Rd. Just south of airport on west side of peninsula. 25 minutes to town. Asking $110,000. MLS.
DOUG MENZIES
388-6454 479-6256
REALSPAN PROPERTIES LTD.

LANSDOWNE SLOPE PRIVATE SALE

Try this first class spacious bungalow with many extras on a beautifully landscaped lot.

Newly carpeted main floor. Large living room with elegant fireplace, separate dining room, small den, 2 bathrooms and exceedingly large master bedroom ensuite.

Full basement is totally developed with bedroom, another complete bathroom, large recreation room with fireplace workshop.

PRICE $88,000.00
Telephone 595-2735 anytime

SUNRISE REALTY
595-3341

OPEN HOUSE
SAT. 1:30 - 4:00
119 BATTLEFORD — 44,900
Cozy no-step home near Town and Country, with greenhouse, workshop, 2 bedrooms. Come and see!
ROBIN ESTLIN, 595-3341

FAIRFIELD
Older 2 bedroom home, full basement, close to bus, school and shopping. Phone 384-7016.

BY OWNER, 2 BEDROOM, large living room with heatalator fireplace, on a large quiet lot in Langford, $42,900. 652-1739.

BY OWNER, 3 BEDROOM, NEW wiring, new oil furnace, basement, Burnside School area. $38,000 595-8060 after 6:30pm

250 HOUSES FOR SALE

Century 21
MAYFAIR REALTY
Mayfair Centre
386-2955

OPEN HOUSE
SAT. 1:30 - 4:00
4345 Cedar Hill Rd.
Built 1977. Over 1800 sq. ft. finished area and still some left to develop. Double carport. Large assumable 10% mortgage. All this for only $74,900 MLS. In attendance — GEORGE WALL, 396-2955 or 477-0548.

REDUCED $1400
On a quiet cul-de-sac in the fine Maryland area of Sidney, this 4 or 5 bdrm. home is only 7 yrs. old, has two fireplaces, cozy rec. room, huge sundeck, only steps from the sea and a perfect family home. Now asking $68,500. LEIGHTON NOBLE, 386-2955 or 721-3047.

GORGE $55,900
This charming 3 bdrm. (one down) home will be available May 1 and well worth waiting for. Large lot with garden house, huge sundeck, all in a close to the water location. LEIGHTON NOBLE, 386-2955 or 721-3047.

JANUARY SALE
No scratches or dents on this sale item — 3 bedroom condominium in super shape — area offers good bus service, shopping, and close to the sea. Suite well appointed with panelled walls, quality carpeting and patio doors to private deck. Special sale price of only $28,500. See this with MARION BRADSHAW, 386-2955 or 477-4125.

WARM, COSY BUNGALOW
2 bedrooms plus 3rd in basement. Family size kitchen with lots of cupboards. Enclosed entrances front and back, drive-in garage. Located on 60x168 landscaped lot in good location close to schools, park and shopping. Full price $46,000 MLS. Call JOAN HALKO, 386-2955 or 386-1055.

THIS IS IT
2791 LAKEHURST
Just completed large 3 bedroom home with family size kitchen, thermo windows, heatilator fireplace, extra insulation and heated finished garage. Can be seen anytime by calling 478-7753.

BY OWNER
1100 block Clark Road, Brentwood, $45,000. New two bedroom homes built to CMHC standards and qualify for the new government graduated payment program. Downpayment as low as $1250, monthly payments as low as $233 if qualified. Ravell Mortgage Corp., days 388-5454, evenings 386-1249.

SAANICHTON
7840 SCOHON
Older home built to last, backing on farm land, 3 bedroom, 4 piece ensuite, oil heat, thermo windows, built-in vacuum, new carpets. Only $53,500. 652-1739.

OWNER OPEN HOUSE
Corner Browning/Sonria, near Uvic, schools, shopping, golf. Fine views Olympics and Tolmie. Three bedroomed bungalow, central fireplace, curtains, carpeting, appliances. Guest suite sitting/bedroom kitchen bathroom. $65,000. Owner willing take good mortgage. 592-6445.

BRENTWOOD, BY OWNER, 1735 sq. ft. 3 way split, 5 years old, 4 bedrooms, fireplace, 4 piece bath plus ensuite, Bay window in large living room, separate dining room, eating area in kitchen, family room, all levels finished, sundeck, attached garage, ⅓ acre lot, bordering on large green belt area. 652-5597 after 3 pm weekdays. $66,500.

BY OWNER
PRIME GORDON HEAD
1665 HILLVIEW AVE.
OPEN HOUSE
SAT AND SUN 1-5
4 bdrs, sewing rm, rec rm, 1½ baths, large lot, fruit trees, nr schools, mid 70's. 477-3979, no agents.

BY OWNER, GLANFORD area, well built, 4 yrs. old, 3 bedrooms, 2½ bathrooms, 2 fireplaces, completely finished up and down, hot water heating system, kitchen appliances, fridge, stove, dishwasher. Close to school and all facilities. Asking only $74,900. Call for appointment 479-8869.

GORDON HEAD, NEAR UVIC, 3 bedroom, 2400 sq.ft., professionally finished, assume $81,000 agreement at 10¼% at $770 per month P.I.T. Full price $88,000. 477-8630 or 478-2224
finished, assume $81,000 agreement at 10¼% at $770 per month P.I.T. Full price $88,000. 477-8630 or 4782-2224

LANGFORD
$1250 DOWN
New 3-bedroom, no step home, thermo windows, fireplace, w/w carpeting. Payments start at $320 per month. For sale by builder. 592-2130, 388-5464, pager 701.

1614 WYCLIFFE — $67,900
Open daily 2-4 p.m. Gordon Head off Majestic Ave. 3 year, 3 bedroom family home near park, playground, tennis court, rec centre and all schools. Large 10% mortgage. (Eves. 477-7750)
BOWDEN REALTY 383-5524

OWNER RETIRES, SACRIFICE sale, $41,500. Block from Jubilee, across from park, clean cozy bungalow, one large bedroom, two small, electic stove and fridge, wall to wall carpets, drapes, easy finance. Here is your chance. 595-8604

$45,900. IMMACULATE 3 BEDroom, full basement character home. Completely redecorated. New wiring, plumbing, furnace. Open House weekend afternoons. Weekdays 5 to 8 pm. High Cook area. By Owner 384-5077 or 598-1208.

BROADMEAD
By owner, over 3,000 sq. ft. finished area, 4 bay garage, large assumable mortgage at 10¼%. $119,000. B. Story, 382-6042, evenings 478-2514.

SACRIFICE $41,900
Suit handyman gardener — 2 bedrm basement home on large 60'x157' lot in Gorge area. Clear title.
BOWDEN REALTY 383-5524

DEEP COVE
Nearing completion 2000 sq.ft. Executive Home. Purchase now and have finished to your taste. Drive by 548 Cromar Rd or call 652-4274

NEAT AND CLEAN, 4 ROOM older type bungalow, through hall to bedrooms with wall to wall carpet, close to all conveniences. Newly decorated inside and out. 592-3311.

$2500 DOWN
3 bedroom house, near Jubilee Hospital, $48,000. No Agents please. Call owner at 592-1606

$45,000
3 new, single family, well designed homes. 3169 Metchosin Rd. 478-1963.

BY OWNER, 2 BEDROOM BUNGALOW, wall to wall throughout, with fireplace, modern kitchen, laundry room and garage. $49,900, 385-8367.

CENTRAL SAANICH. 15 minutes from town. 2 bedroom house on almost ½ acre treed lot. Full basement. Fireplace. $53,000. 652-1398.

250 HOUSES FOR SALE

REDUCED $7000
BY OWNER, 3 bedroom home on Triangle Mt. Colwood with view. Double lot. For quick sale, $58,500. 477-7732, 478-8454.

OPEN HOUSE, SUNDAY 1-4, 4247 Springridge Cres. 2 large bedrooms plus one down, full basement, large modern kitchen, luxury carpeting, quiet area, $61,000. 479-6919.

SIDNEY NEW HOME
For sale by builder, 1382 square feet, 3 bedrooms, 2 bathrooms, double garage, thermo pane windows, cedar siding, $69,800. 656-2040.

PRIVATE SALE, 1909 DUCHESS Street, open Saturday and Sunday 1-4. Solid older home, two bedrooms, living room, dining room, full basement, separate garage. $53,000. 386-2094 after 5.

SIDNEY, 3 BEDROOM BUNGALOW, 1250 sq ft, fireplace, dining room, kitchen with eating area. Large workshop. Owners asking $49,900. 656-6405.

CITY HIDE AWAY. 2 BEDROOM ginger bread cottage. Minutes walk to town. Over 2000 square feet commercial zoning. $39,900. 384-1616.

BY OWNER
MUST SELL
3 years old, 3 bedrooms, Glanford area. Asking $55,900. Mortgage assumable. 479-2450 or 478-3263

3 BEDROOM HOUSE ON DEAD-end street. Large lot with trees. Close to Golf Course and Shopping Centre. Asking $48,500. 478-6408, if no answer 478-9208.

GORDON HEAD, 2½ YRS., 1300 sq. ft., 4 bedrooms, family room, rec room with fireplace, fenced yard, asking $71,500. 477-3200 or 386-8038

FOR SALE BY OWNER, 1 YEAR old custom built home, Gordon Head area, 2400 sq.ft. Many extras. Asking $160,000. 477-2331

1634 HOLLYWOOD CRES.
Open 1:30-4, Sat. and Sun. Modern, good condition and value. $82,500. 598-8269.

7 YEAR OLD 3 BEDROOM home, very large lot, lots of parking, sundeck, $61,900. 479-4091, 479-5916.

FAIRFIELD REALTY LTD.
Call the Fairfield Specialists
1295 FAIRFIELD RD. 383-2244

C. N. Montague
1720 LILLIAN RD 595-4413
REAL ESTATE
PROPERTY MANAGEMENT

OWN A PIECE OF THE CREEK
500' of frontage on both sides of Demaniel Creek, 3 miles from Sooke, cosy, bright, completely redecorated, 2 bedroom house with fireplace and new kitchen. Own this 9 acre paradise for only $69,500. Open house Saturday and Sunday. 477-7835, 479-5591.

FOR SALE BY OWNER, 2 BEDroom bungalow, Esquimalt, asking $36,900. 384-7078.

SIDNEY
3 bedroom house, 6 years old, $56,500. 656-1961.

4-BEDROOM OLDER HOME IN Sooke, double-sized lot, ocean view. $32,500. 385-6187.

MUST SELL, REDUCED TO $49,900, 3 bedroom on nice street, Metchosin-Colwood area. 474-1914.

HOW TO WRITE

A GOOD

CLASSIFIED ACTION

AD

1—IT'S BEST to start your ad with the name of the article or service you have to offer. If you have an apartment, room, etc., for rent, or property for sale; start your ad with the location.

2—BE CLEAR. Readers respond more quickly and favorably by giving complete, definite information. Always include the price in your advertisement.

3—MAKE IT EASY for the reader-prospect to reach you. Always give your telephone number or your name and address. If you do not have regular hours, state a preferred time for the prospect to get in touch with you.

4—PLAY SAFE. You get the greatest reader attention by using consecutive insertions. A six-day order is best and costs less, and you can, of course, stop your ad as soon as you get the results you want. You pay only for the days your ad appeared. Lower yearly rates are available to those who wish to keep their services or products before the public.

5—PLACE YOURSELF in the reader's position and ask yourself what you want to know about your offer. The answer you give will make a good Want Ad.

6—GIVE YOUR PROSPECT every inducement you can with good copy. Classified action ad readers have the money and are already interested in buying the merchandise or service you have to offer; the details and information you give are the most important.

7—TO PLACE YOUR AD, call 386-2121, your direct line number to fast Want Ad action. A courteous, efficient advisor will be glad to help you word and place your order. And remember, Classified Action Ads afford you the most complete coverage. Telephones are open 8:00 a.m. to 6:00 p.m. Monday through Friday, 8:00 to 5:30 p.m. Saturday. Don't allow the reader to speculate.

253 COUNTRY HOMES and PROPERTIES

THE "HISTORY MAKERS"
WHITTOME'S
Shawnigan Office

Open House
2853 Hartl Road,
Shawnigan Lake
Sun., Jan. 21st—2-4 p.m.
Follow signs from Village
Gorgeous Westcoast style home on secluded acre. Architect-designed with an unusual floor plan for the purchaser looking for something different. Features oak parquet flooring, skylights, sauna, greenhouse, 3 bathrooms, king-size master bedroom. Must be seen to be appreciated. Priced well below cost at $81,000. Joan Stallard 743-5311 or 743-9889.

Home Beautiful
Is where this lovely 4 b/r split level should be featured. In immaculate condition and tastefully decorated throughout. Bright airy kitchen overlooks lge family room with its own fireplace wall. Powder room on main floor, family size bath up. A superb family home close to Shawnigan Village and schools. Priced to sell at only $68,900.

Riverfront 1.2 Acres
Here is waterfront you can afford. 330' on Shawnigan River near Mill Bay. Power, water and perc tested. Only $28,000.

Retire to Shawnigan
3 b/r rancher close to Lake and Village. Amenities, Franklin f/p keep fuel bills down and the price of $42,500. makes this home super affordable.
For more information or viewing on the above call Joan Stallard 743-5311 or 743-9889.

SEAVIEW
2 houses, new and older, overlooking Pat Bay. Ideal for in-law or friends. Separate titles, excellent location. Could be bought individually. Total price: $127,900. Call Bing Richards 385-3806.

SHAWNIGAN LAKE
2-storey waterfront year-round house on southeast side of lake. 3 bdrms., ramp and all, $75,000. Also next door vacant lot, approx. 51x240, $40,000. Call Bing Richards 385-3806.

DUNSMUIR
PROPERTIES LTD.
23 WEST BURNSIDE ROAD
388-7868

SAANICH PENINSULA
FARM HOUSE
2 BARNS
On a quiet country road and almost an acre of secluded land, a 3-bedroom home with 2 bathrooms, living room with full feature fireplace, a large "country" kitchen and 3 bedrooms, master 3-pce. ensuite and private sundeck. The large barn has a loft and could be converted to a guest cottage. Second barn is fenced, ideal for stable. Offered at just $79,500.
Residence Office
598-1420 Ted Walford 477-1841
Block Bros. Realty Ltd.

7.55 ACRES
"A" FRAME
At 4805 Sooke Rd., just past Kangaroo, a Little Bridge over year round creek leads to an acre of open land for animals or gardening. Paved drive to hill top location of cozy cedar "A" frame, a must see for Country Lovers. $74,900.
NORMA SAUNDERS
478-5561 478-9182
BLOCK BROS. REALTY LTD.

ESCAPE!
From the rat race and settle onto a peaceful 2 acre farm featuring a brick masonry 3 bdrm, 3 bathrm, 2 fireplace home. Fenced paddocks, a riding ring and concrete blk barn make this the perfect recluse for the "Horsey Set". $116,000. MLS 36719 JACK DAVIS 386-3494.
CENTURY 21 Western homes
1037 Cloverdale Ave.
386-3494 (24 hrs.)

ATMOSPHERE—
2.3 ACRE
PERSONAL PRIVACY
2 storey chalet type, snuggled into a sunny secluded rock out-cropping setting. 4 bedrooms, designed for indoor/outdoor living. Unique in style and a great buy at $98,500, to view please call:
477-0191 KNUD SCHWER 478-8203
Royal Trust

12.65 ACRES
BECHER BAY ROAD
Authentic Log-Cabin and Dutch Barn. Approx. 3-4 acres cleared, ideal hobby farm. Property borders on Prov. Park. Close to 3 Marinas. Asking $85,000.
478-5561 BILL LEWIS 478-5818
BLOCK BROS. REALTY LTD.

5 ACRES — $42,900
Only 4 5-acre parcels left and at this low price. Lots are treed and most have good valley views. Drive out W. Saanich Rd. to Hartland Rd. and ½ mile to Kiowa Rd. MLS.
GALE CHRISTENSON
477-0191 477-7047
Royal Trust

"7.55 ACRES"
Has a lovely "A" frame cedar 2-bdrm. home (1124 sq. ft.). Close to Kangaroo Rd. Stream through property. You'll fall in love with this home and property the minute you view it with:
478-5561 BILL LEWIS 478-5818
BLOCK BROS. REALTY LTD.

COUNTRY HOME
4/5 bedrooms, 3400 sq. ft. of deluxe living, 15 miles from Victoria. Price of $195,000 includes 10.9 acres with creek, pond and outbuildings. MLS. For Details Call
DAVID SCOTT 385-3435
P. R. BROWN & SONS.

ARDMORE
Elegance in a country setting with the tall trees. Created for retirement for a couple with exquisite taste. Open to an offer on $155,000.
JEANNIE DEWHURST 658-8980
Royal Trust 384-8001

GORDON HULME LTD.
Sidney Saanich Peninsula
656-1154 2444 Beacon Ave.

256 WATERFRONT PROPERTIES

Swimming/Boating and Fishing
3 BEDROOMS
LANGFORD LAKE
Cosy renovated lakefront residence featuring 20x15 living room with acorn fireplace, 12x9 dining room, all electric kitchen. Full price $64,900. MLS.
385-2481 DICK JAMES
592-2139
Swinerton Stewart Clark Ltd.
REALTY WORLD

256 WATERFRONT PROPERTIES

THE "HISTORY MAKERS"
WHITTOME'S
Shawnigan Office

SHAWNIGAN LAKE. High class Strata Title development with superior residential qualities. Nine lots of approximately ⅓ acre. About 200 feet of sunny common beach, safe for small children. Common tennis court and recreational area. Community water hook-up. Sewage drain fields installed. Ready to commence building a home from 1,000 sq. ft. upwards. Located near the new elementary school. Prices from $18,500 to $25,500. About half the price of a private waterfront lot. This is an opportunity that only comes once.

COWICHAN STATION. 14½ Acres of exciting wilderness with 600 feet of Koksilah River front. Marvelous beach for swimming and fishing. Creek with waterfall running through the land. In 2 acre area. Located at the end of Hillbank Rd. Watch for our signs. Priced at only $79,500.

SHAWNIGAN LAKE. 1½ Acres with 214 feet of sunny waterfront. Fantastic 10 year old mansion. If not the very best, then certainly one of the best lakefront properties. If you can afford buying in the $130,000 bracket, you should look at this offering for your year-round pleasure. The chalet-style home has 3 bed-sitting rooms, large basement with excellent development possibilities, 3 bathrooms. The land is a pocket-size "Hortus Botanicus" with about one hundred wild flowers identified and tagged.

SHAWNIGAN LAKE. 2 or 3 bedroom home with 25 feet of leased beach with private dock. An excellent older building with large living room, porch and patio. A bit of wooded land with trails. Asking $49,500. This is good for starter and retirement.

SHAWNIGAN LAKE. Perfect seclusion on a high spot on the South end of the lake with unequalled view along the length of the lake. About three quarters of an acre. 54 feet of leased waterfront with private foreshore. Older family home with large living and dining rooms, spacious bedrooms and a fine den. Lake view from all these rooms. The basement has been developed into a 2 bedroom apartment for in-laws or for rental purposes This property was appraised in 1975 for $65,000 for mortgage purposes. It is now for sale for $69,000 due to pressing circumstances. A very good buy indeed.
For the above listings phone Mr. John Ettema at 743-2607 or 743-5311 (Office)

Uplands Waterfront
Spacious family home in a lovely area. Over 4500 s.f. (423') of living space on 2 floors, with magnificent views over Cadboro Bay and the Yacht Club. L.R. and D.R. are very spacious for entertaining. Great family kitchen with b.i. appliances, and views overlooking the 16'x32' heated filtered pool. 5 b.r.s and 3 full bathrooms. Rec. room with rock F.P. and wet bar, an office, and a games room. Located on a large fairly easy care lot, with semi circular driveway and large bd. garage with electric eye door opener. Sprinkler system in the front area. Exclusive listing at $239,000. For further details and appointments please call
TOVE BARLOW
386-7521 477-9859
BOORMAN INVESTMENT CO. LTD.

Shawnigan Lake
Attractive family home overlooking the lake PLUS a waterfront permanent cottage. Spacious quality home offering 4 bedrooms, 3 sets of plumbing, 2 fireplaces, large dining room, hot water heating, wrap-around sundeck, shelter for 2 cars and boat. Basement makes an ideal in-law suite. Self-contained 2-bedroom cozy cottage, with sundeck, on the water, rents for $190. Well maintained property, .6 acre, storage shed, greenhouse and fruit trees. Beautiful spot on the east side, close to the village. Good value, $108,000 (MLS), smaller trades considered. For complete details call Leo Van Dyk, 386-3585, res. 479-6264, Victoria Realty Ltd.

COUNTRY BEAUTY
A newly completed, thoroughly custom quality home in every respect. Crafted by the owner with skill and with carefully selected materials. Massive stone double fireplaces upstairs and down, teak panelled den, large family room, and ample bedrooms and bathrooms to accommodate a large family. Thermopane in every window. Sited on a treed acre of land with 104 feet of easily accessible waterfront. $156,000.
JOHN BELL 477-2562
GILES PERODEAU 656-4525
PEMBERTON, HOLMES LTD.
1000 Government St. 384-8124

UNION BAY
33'x185' lot, level waterfront, cleared, city water, mobile permitted, must sell, $23,500. Terms. Owner 479-1834.

KYE BAY
Semi waterfront, 2 bedroom, side by side duplex, on 2½ acres. Beach access. Approved water system. $38,500. Terms. Owner 479-1834.

WATERFRONT
By owner. Open all day Saturday and Sunday, custom-built 3-bedroom, den, two bathrooms, heavily-insulated home of warmth and beauty on ½ acre, spectacular ocean and city views on finest sandy beach yet sheltered and private. 5283 William Head Road, 478-9171.

$26,900
⅓ acre, 55' lakefrontage, quiet location; Perc tested. MLS 36944. CALL CRIS GREIG 386-6164 or 386-1296 CASTLE PROPERTIES.

COWICHAN LAKE, SUNNY north side, 3 bedrooms and dining, 2 adjoining waterfront lots, total 188' frontage. 479-3911.

WILDERNESS CAMPSITES 29 acres, 1500' waterfront, from $5,000. Phone 386-1607 before 10 am.

DEEP COVE, LARGE HOME, quality features, $116,900. Call owner 656-7051.

LARGE WATERFRONT LOT, small cabin, $18,000. 642-5636.

8C2. WATERFRONT ESTATE
LOCATED IN
QUALICUM BEACH
This secluded country estate of 2.52 hectares (6.30 acres) offers a charming main residence with attached guesthouse overlooking the ocean & Gulf Islands. There is a second house situated at the back of the property which is suitable for help or rental. The grounds are beautifully developed about the main house with swimming pool and the remainder left in its natural state. For further information & brochure on this very special property. Offered at $255,000. PETER NASH 598-3321 or 592-3473.
JACK MEARS
OAK BAY REALTY LTD.

258 CONDOMINIUMS

WELL APPOINTED — ONE bedroom condo — Tastefully decorated. Close to shopping, recreation and transportation. A must to see. Asking only $28,000. Call today for more info.
386-3231 Myrna McGee 382-9329
BLOCK BROS. REALTY LTD.

1 BEDROOM
Choice of 2 suites on sunny south side, 3rd floor. Near shopping centre, bus or walk to town. Suit single buyer. Cash or terms.
BOWDEN REALTY 383-5524

WANTED FOR CASH BY PRIvate party preferably from owner. 2 bedroom higher level in steel and concrete building. Downtown withh sea Olympic park views. Occupancy flexible. Victoria Press Box 10.

258 CONDOMINIUMS

the Permanent For Sale
3647 SHELBOURNE 477-0141

INVEST
In this spacious 2-BR condo. Laundry in suite. 5 units in 5-yr.-old bldg. Ideal situation for couple. Close to all amenities. Offers on $33,500. Call
ELEANOR BRAY
477-0141 592-1130

OAKDALE
ESTATES
LAST CALL
Two units left in this attractive development. Priced at $58,900 and $64,900 these corner units have 2 BR's, 2 baths, FP's, and laundry built-ins. To view call now
ART LAWRENCE
477-0141 477-9313

ASK YOURSELF
For $31,500 where else can you obtain 2 BR, 2 bath accommodation in a quality attractive bldg. MLS 37730. See this unit in Esquimalt by calling
ART LAWRENCE
477-0141 477-9313

UNIVERSITY
$28,900
Charming 1-BR — vacant — top floor suite. Enjoy swimming pool and hobby and rec. rooms. This is a bargain. Call today.
477-0141 MAUDE DOBSON
ELSIE O'BRIEN
477-0141 477-5470
THE PERMANENT

SWINERTON'S
REALTY WORLD

High View
Price Reduced to
$44,900
2-bedroom corner suite — 1½ bath, balcony, super town and harbour views. Immaculate condition. Swimming pool and many extras in this 9th floor apt. New leasehold listing. Vendor moving. MLS.
SUSAN or JACK BETTS, 477-4042
385-2481, 388-6275, pgr 909

Dallas Rd. Area
$41,900
2-bedroom condo in mint condition. Spacious rooms and hot water heating. Popular area close to waterfront for those evening walks. Excellent, well managed building. Easy to view anytime. MLS.
SUSAN or JACK BETTS, 477-4042
385-2481, 388-6275, pgr 909
Swinerton Stewart Clark Ltd.

SUPERIOR LUXURY
TWO BEDROOM
2 FULL BATHS
CONDOMINIUM
PRIME DALLAS RD.
ASKING $126,900
Located on the fifth floor (facing South and West) of a superb steel and concrete building, this immaculate prestige apartment-home affords PANORAMIC SEA AND MOUTAIN VIEWS. Nearly 1400 sq. ft. of luxurious living space, including living room (20x15) with glass enclosed white brick raised hearth fireplace, separate dining room (12x11), excellent kitchen with eating area, utility room; two spacious bedrooms (16.6x11 and 12.4x11.4) — master bedroom features deluxe 4-pc. ensuite bathroom and WALK-IN DRESSING ROOM CLOSET. Many VALUABLE EXTRAS including self-cleaning stove, 15 cu. ft. fridge, dishwasher, garburetor, WASHER and DRYER, and all DRAPERIES except those in 2nd bedroom. Ideally situated in a preferred area of Victoria, close to Beacon Hill Park and all amenities. For further information or appointment to view call ROBERT YOUNG 383-9898 Res. or 388-6275 (Pager 821) or 383-4124 anytime. Park Pacific Investments Ltd.

DELUXE
CONDOMINIUM
DOWNTOWN CORE
ALL CONCRETE
AND STEEL
ASKING PRICE $62,800
2 BEDROOMS, 2 BATHROOMS, LARGE LIVING AND DINING TASTEFULLY APPOINTED, EXCEPTIONAL CLOSET AND CUPBOARD SPACE, 3 DELUXE APPLIANCES, 2 LARGE PROTECTED BALCONIES, HEAT AND WATER SUPPLIED, COMPLEX HAS UNDERGROUND PARKING, SWIRL POOL, SAUNA AND LOVELY HOSPITALITY ROOM. VIEW BY APPOINTMENT. MLS.
PATRICK SNOW 592-3931

COOK/BEACON HILL
ASKING PRICE $47,500
3½-YEAR-OLD CONDO, FEATURING 2 BDRMS., 2 BATHROOMS, 1073 SQ. FT. OF PRIME LIVING SPACE. VERY CLOSE TO BEACON HILL PARK, OCEAN FRONT AND COOK STREET SHOPPING. PAR EXCELLENT DISTRICT. FOR VIEWING CALL: (MLS 37222)
PATRICK SNOW 592-3931
C. PULLAN 477-1578
ISLAND HOMES LTD. 386-7545

LAUREL POINT EMERGENCY!
—MAINLAND OWNER MUST SELL NEVER-LIVED-IN LUXURY CONDO-SUITE. PRICE SLASHED MORE THAN $10,000.
—NOW LOWEST-PRICED SUITE IN VICTORIA'S TOP DEVELOPMENT!
—TWO BDRMS, TWO FULL BATHRMS, LR, SEP. DR, PATIO, DREAM KITCHEN, IN-SUITE W & D LAUNDRY.
—HARBOUR SEAVIEWS, HEATED SWIMMING, SAUNAS, ETC., ETC.
—NOW ONLY $75,900. MLS. REPEAT, ONLY $75,900.
DICK BATEY, 592-4607
KER & STEPHENSON LTD.
385-3411

SMALL DOG
OR CAT?
Are you looking for a superb concrete and steel condominium — perhaps I may help. Please phone Patrick Snow of Island Homes Ltd. 386-7545 or 592-3931.

JOHNSON STREET
1 bedroom condominium suite — nice building. Underground parking — walk to City Hall. Owner says sell it at his cost $25,900.
Call Brian Higgins 658-8402
PACE PROPERTIES LTD.
595-2413

BY OWNER, BEAUTIFUL 3-bedroom condo, ground floor, corner suite, private entrance, 5 appliances, two 3-piece baths, basement and lots of storage, seaviews. Easily assumed mortgage, $47,900. James Bay. 383-6171, 652-5717.

258 CONDOMINIUMS

OAK BAY/
ROCKLAND
TOP FLOOR
CORNER
One of the Finest!
You've been waiting for it — and here it is! "Real" kitchen with lots of space for a TABLE and CHAIRS; TWO bedrms. (one with EN-SUITE); PASTORAL VIEW from LR and kitchen. This extraordinary suite is located on back of bldg. Neutral W/W throughout this spectacular suite. WELL-MANAGED bldg. with good contingency fund offers WORKSHOP, attractive billiards and party rm. $58,500. Aren't you pleased you waited? Now, don't hesitate! For more details, please call:
DONNA FOSS
477-7291 384-8075 (Pgr. 504)
D.F.H. REAL ESTATE LTD.

REALSPAN PROPERTIES LTD.
846 BROUGHTON 388-6454

Princess
Marguerite
at your doorstep. This luxurious, 2 bedroom, 2 bathroom condominium in Laurel Point has terrific views from the Inner Harbour to the stately Empress Hotel. 5 top quality appliances are included in the asking price of $95,000. View anytime by calling:
GARY BRIDGE
388-6454 595-6968

PENTHOUSE LAUREL POINT
Immaculate, luxury penthouse, 1580 sq. ft. with 3 bedrooms and den, 2 full bathrooms, FIREPLACE in large LR and DR. Eating area in kitchen, fridge, stove, dishwasher, garburator, and in-suite washer/dryer. BEAUTIFUL PANORAMIC VIEWS from all windows and LARGE patio (1200 sq. ft.) with bar-b-q. Concrete and steel bldg. with library, billiard, recreation and hobby rooms and swimming pool. If you are looking for the best in condo living, this is a must to see. Offered at $179,000 with good financing available. To view, call
BILL BATES
384-8124 592-4077 REs.
PEMBERTON, HOLMES LTD.
1000 Government St. 384-8124

PEACE QUIET
BIRDS & TREES
YOU WILL HAVE
ALL OF THESE!
Now, on with it! Loaf on either of your two patios and enjoy this beautiful setting or walking directly from patios to enjoy the garden. This huge suite is for those who know and appreciate the Finer Things in Life. Gracious entry, plus thru hall to delightful living rm. & dining rm., ideal kitchen, 2 large bedrms., master full ensuite plus second full bathroom. Loads of cupboards & closets (woman's dream). All this plus much more. You'll never regret the day you decide to look at this. For your leisurely viewing call:
479-1667 RUTH LA CROIX 385-8416
J. H. Whittome & Co. Ltd.

DINGLEY DELL
What a quaint address! and such a lovely condominium! 2 bedrooms, sun, washer and dryer in suite. Dishwasher. Run, walk or jog to the Gorge, golf and shopping. Wide open to offers on $42,000. ML 37738. I have the key!
MARY WOOD
382-9191 BUS. RES. 592-2647

CONDOMINIUM
WANTED
Rudyard Kipling or Goodwin Manor. For sincere purchaser, 2 BR's, approx. 1300 sq. ft. with views. Owners or agents please call
HERB McDANNOLD
382-9191 BUS. RES. 384-6768
THE PERMANENT

OAK BAY CONDO'S SEAVIEWS
1. Penthouse with 3 bedrooms, 3 baths, Den, 2 fireplaces.

$249,000

2. Suite with 3 bedrooms, Den, family room, 4 bathrooms.

$219,000

3. 2 bedrooms, Den, 2 balconies, 2 bathrooms.

$119,000

Call Harvey A. Simons at:
477-7284 (Bus.) 477-2977 (Res.)
D.F. Hanley & Associates

BB ROWN ROS on LANSHARD
"People Helping People"

$29,500
FAIRFIELD
Sunny and spacious one bedrm corner site. Convenient location, just a short walk to town and Beacon Hill Park. Large balcony with southern exposure. Beautifully decorated and immaculate. Low monthly assessment includes heat. MLS 36429.
ERIC PETERSON 388-7956
or 385-8771 (anytime)

SKYLIGHT
ROCK FP
2 BALCONIES
These are only some of the interior appointments that make this 2 bedrm. and den condominium surpass all in its neighborhood. Situated on a quiet street in a park-like setting close to shopping and golf course, this is for the discriminating buyer who wants privacy with all the extras. Price of $55,900. includes sauna, swirl pool, rec. rm, workshop. Call for details and appt. to view. MLS.
LEONA EDMONDSON
477-7291 (Bus.) 384-5088 (Res.)
D.F.H. REAL ESTATE LTD.

Cedric Steele Realty Ltd.
388-6258

BEACH DRIVE
$48,900
Luxurious 1-bedroom top floor suite in concrete building. Spacious, quiet, serene and well appointed with excellent amenites.
DAVID BILLINGHAM
388-6258 598-6029

BY OWNER
Luxurious 1 bedroom plus den condo, pool, sauna, tennis, party room, like new, asking $37,500. Trade possible for late model car. 479-7953.

1-BEDROOM CONDOMINIUM, near park and close to town. Orchard House. Asking $29,500. Call 383-5110

258 CONDOMINIUMS

OAK BAY TOD HOUSE 2323 HAMIOTA OPEN 1:30-4:00 TUES. — SAT.
3 only suites left in this prime steel and concrete building. 2 bedrooms, with 2 full baths. Fireplaces, ensuite laundries. All appliances and drapes. Fully insulated thermopane windows.
H. BLAKE 598-3321
JACK MEARS OAK BAY REALTY LTD.

WINDYHAUGH
If you've been looking for a special living environment, then don't be disappointed — only one suite remains in this unique development. The LOFT — a truly eclectic suite featuring vaulted ceilings, cedar walls, antique balustrades and a loft with one of the best views ever! 2 Br's 1250 sq. ft. only $69,900.
WINDYHAUGH
1968 Fairfield Rd.
Open Sat. and Sun. 2-4 p.m.
Bruce Wilkin, All Star Realty 386-1255, 598-5659

HAMPSHIRE HOUSE!!
OAK BAY SEAVIEW!!
Spacious one bedroom suite on the 2nd floor of this very prestigious building next to Oak Bay Beach Hotel. First time offered. If you presently own a house, I can help you to see how you can buy at this excellent address. $68,000. JACK PETRIE 598-8736 (res) or 598-3321 (bus).
JACK MEARS OAK BAY REALTY LTD.

2 BDRM & DEN ADULTS ONLY!
Not 1 but 2 to choose from:
1. $44,900. Over 1,200 sq. ft. of living area including ensuite laundry and storage. Corner suite in small well-run building. Quiet side street in central location.
2. $52,900. Unique split-level townhome in picturesque Villge Grove — set on 4 acres of park-like grounds. Includes loads of storage and garage.
DIANE FULLMER
385-7721 384-8075 PGR 407
GARDNER REALTY LTD.

OPEN HOUSE 129-964 Heywood Ave., Sat. 1-4
Something special for retired folks. Immaculate 1-b.r. apartment facing Beacon Hill Park. Quiet. Sauna, swirlpool, workshop, roof-top lounge, covered parking, $29,500. Don Bacon, Byron Price & Assoc. Ltd., Res. 595-6588 or 385-2458.

ONE BEDROOM HARBOUR VIEW
This beautiful suite combines safety (steel and concrete building, controlled entry and underground parking) with convenience (walking distance to downtown, park and harbour) and has many extras (year round pool, sauna, swirl, workshop, bowling and putting greens) — Call today — $34,900. MLS.
DALE BRIGGS
385-7721 592-3978
GARDNER REALTY LTD.

OPEN
2-4:30 P.M. FRI. & SAT.
104-1312 BEACH DR.
Two bedrooms, 1½ bathrooms in the "Anchorage" for sale at $59,500. A spacious suite in a smart building. ML 35851.
385-3435 RES. 598-2253
Stanley Winterbottom
P. R. BROWN & SONS

THE KING OF KENSINGTON
would like to live here in this spacious, tastefully decorated, 2 bdrm, 2 bathroom, residence with pleasant views of the Sooke Hills. The building has extensive recreational facilities so there is always something to do. Well priced at $41,900, viewing is at your convenience.
GRAYDON HOOKER
386-2111 598-2186
MONTREAL TRUST

$1,000 DOWN
Low interest rate on the mortgage on this comfortable and attractive two bedroom suite. All the luxuries you would expect in a much more expensive home: 1½ baths, real wood panelling, stone fireplace, sundeck and garden, kitchen with eating area and skylight, covered parking, walking distance to beach and shopping. Asking price $46,900.
VIDCO
CHARRONNE DOUGLAS
388-4232 388-6568

LIVE AT LAUREL POINT
NOW YOU CAN BUY THIS 7TH FLOOR 2 BEDROOM, NEVER BEEN LIVED IN LUXURY APARTMENT OVERLOOKING THE POOL AND HARBOUR WITH A PANORAMIC VIEW OF THE COUNTRYSIDE. REALISTICALLY PRICED FOR A QUICK SALE. PHONE C. L. (BUZZ) FRASER NOW AT 479-1424 OR 388-4271.
J. H. Whittome & Co., Ltd.

OPPORTUNITY KNOCKS!
Opportunities like this do not occur too often. This immaculate, 2 BDR townhouse must be sold and the vendor is leaving his fridge, stove, washer, dryer & drapes. So why not act now and take advantage of this opportunity and buy now on his asking price of $39,900. MLS. GORDON DOVEY 721-5049 or JOHN MACDONALD 384-9160. Office 386-6331. A. E. LEPAGE WESTERN LTD.

$495 DOWN with B.C. Grant
New Condominiums. Includes Frost-Free Refrigerator and deluxe Self-Cleaning Range. Monthly payments $216.00 PIT, $29,900. Call 385-2458 anytime for viewing. Byron Price & Associates Ltd.

ROYAL WOODS ASCOT HOUSE—$43,500 2 BEDROOMS
Just listed. This is a BUY! Immaculate condition; quiet southern outlooks; two balconies. See it fast! MLS 37794.
GAIL WEINBERG
595-1535 477-4467
PETER DUECK
386-7521 479-9909
BOORMAN INVESTMENT CO. LTD.
2045 CADBORO BAY RD.

Southern Exposure
Cozy 1 B.R. unit in smaller quality building, close to the waterfront, with views of the ocean and the Olympics. W. and D. in the suite. Dishwasher, garburator, self cleaning oven etc. Swirl pool and Sauna. Large rec. room with F.P. and billiard table. Listed at $41,500. For further details and appointments please call
TOVE BARLOW
386-7521 477-9859
BOORMAN INVESTMENT CO. LTD.

LUXURY TOWNHOUSE 3 BEDrooms, 2½ baths. Laundry facilities. 3 floors. Gordon Head area. 388-3277 days, 477-6150, eves. Ask for Don.

258 CONDOMINIUMS

Park Pacific

THE SUPERB NEWPORT BEACH 1375 NEWPORT AVE.
Another great Park Pacific Production of 23 magnificent apartment homes, many of which are sold. An excellent selection of suites still remain.
This concrete and block building offers the discerning buyer everything!
Controlled entrances to lobby and underground parking; sauna; hydro therapy pool; excercise, hobby and meeting rooms. Sea and mountain vistas. Arise each day and look across Oak Bay to the majestic Mt. Baker.
1 bedroom suite offered at $110,000. 2 bedroom suites starting at $120,000.
OPEN TO VIEW DAILY BETWEEN 1:00 AND 5:00 P.M.
CALL YOUR HOST M.A. RUDDY: RES. 656-4089, PAGER 388-6275, NO. 792.
383-4124 anytime
Park Pacific Apartments Ltd.

JACK MEARS OAK BAY REALTY LTD.
2194 OAK BAY 598-3321
Where Trust is The Basis of All Business

OAK BAY VILLAGE— $34,000
Spacious 1 bedroom suite in modern building with southern exposure. Idea location close to all amenities. Price includes range, fridge, wall to wall carpet & parking space. Low taxes & monthly assessment. Immediate possession. To view please call JOHN BARNES 598-3321 or BARBARA BOLLI 598-3321.
MEMBER Relocation Services of Canada

CONDO
I have a client who desires a superior suite in a well located building. Some of the desired features include: seaview, fireplace, 2 bathrooms and 2 bedrooms. If your condo has some or all of these features, please call: DON MARSDEN 388-6578 CASTLE PROPERTIES LTD. 386-6164.

Cedric Steele Realty Ltd. 388-6258

LAUREL POINT!
2 bedroom suites of varying floor plans for the discerning buyer. Trades will be considered.
CEDRIC STEELE REALTY Ltd.
388-6258

ONE BEDROOM MAIN FLOOR $26,900
Close to everything! Access to Sauna, swirlpool, games room, workshop. MLS. Owners leaving city.
CLIFF SALMOND
385-7721 477-3626
GARDNER REALTY LTD.

NEW LISTING A BEAUTY
Spacious 1 bedroom in beautiful condition, in quiet convenient building with many amenities, such as a billiard room, huge bright workshop, sauna and swirl pool. Exercise room, etc. MLS.
JUDY JOHNSON
477-0191 388-5464 pager 733
Royal Trust

SPENCER CASTLE
Luxurious spacious 2 bedrm. 2 bath suites — ensuite laundry facilities — pool. Guest accommodation. Open daily. Weekends by appointment.
DANZO & FRANCO HOLDINGS LTD. 384-4013, 386-3816, 479-7286.

1400 SQ. FT. $49,900
In a quiet location in Esquimalt, 2 lrge bdrms, lrge living rm, dining rm, and a gorgeous open style kitchen, family rm, 2 bathrooms and beautifully kept. A MUST TO SEE.
386-3231 Bob Hahn 595-1642
BLOCK BROS. REALTY LTD.

VILLA ROYALE
Ground floor — 95 year leashold across from Beacon Hill Park. Well maintained building with sauna, swirl pool, penthouse, games room and workshop, only $58.00 per month. Immaculate. Asking $23,900.
477-0191 Mable Baker 477-6125
477-0191 Ruth Crosland 595-5677

SPACIOUS
Well planned one bedroom suite, full size kitchen, indoor pool, great location, $36,500 (MLS), Please call Grant MacFarlane, 386-3685, 479-8528, Victoria Realty Ltd.

Newport Ave. One Bdrm. $33,500
Excellent accommodation in a quiet, well-maintained building. Low Assessment.
H. Mitchell 479-4818
Island Homes Ltd. 386-7545

GOOD VALUE — OWNER IS moving from this nice 3 bedroom condo in Esquimalt. Main floor living room, large cab. elec. kitchen with fridge and stove. Large storage room and laundry room, upper level 3 bedrooms and 4 pce. bath. Asking $27,000 MLS. Call Frank Carr — Charman Pacific Realty Ltd. 385-9765.

UNIVERSITY PARK TERrace. 1 bedroom deluxe condo., fully draped, fridge, stove, etc. Will also consider late model automobile as full downpayment. Mr. Goodyear evenings 652-5840, 386-2411 days.

BY OWNER, DOWNTOWNER deluxe suite, 2 bedrooms, 2 bathrooms, eating area kitchen, livingroom, diningroom, fireplace, view of city, short walk to ocean, shopping areas, 382-6825 afternoons, evenings.

"OAKDALE ESTATE" ONLY 4 left, Hurry! CALL 477-1449 or 477-9313

259 TOWNHOUSES

KNOWLES REALTY LTD

OPEN DAILY 1:30-4:00 p.m. PEMBERTON PL.
(1019 Pemberton Rd. (off Fort St.). Quality 3 BR Townhomes in the exclusive Rockland area with Fireplaces, sep Drs., and expensive fixtures and features throughout. Private patios and decks. Well priced from $86,500.
Curt Shubrook
Barbara Greenwood
Norma Hill Hazel Clarke
384-8101

OPEN TO VIEW
SAT. AND SUN. 2-4
No. 5-3981 NELTHORPE
Situated of McKenzie between Saanich and Douglas St. this home situated in a cul-de-sac gives uninterruped views across Swan Lake (southerly exposure) and is in mint condition. Everything a home requires — large LR with FP, swimming area, family room with private patios, 3 BR's, workshop, 1½ baths, 2 parking — 1 covered, etc., etc. Come and look — you won't be disappointed.
BRUCE BATEMAN
477-0141 384-2827
THE PERMANENT

THERE'S MORE THAN MEETS THE EYE
DO YOU WANT
—lots of storage
—secluded large patio
—3 bedrms?
WOULD YOU ENJOY
—being close to downtown within easy access to all areas of Victoria
—being close to shopping and schools?
FOR ONLY $34,900.
YES?
Then call for details and an appt. to view
LEONA EDMONDSON
477-7291 (Bus.) 384-5088 (Res.)
D.F.H. REAL ESTATE LTD.

SUPER DELUXE TOWNHOUSE ASKING PRICE $54,900
Probably the nicest retirement-oriented townhouse complex in Victoria. Featuring 2 bedrooms, one with balcony. Den or sewing room. Drive-in garage. Complex offers separate accommodation for entertaining. Beautiful park-like grounds. Well maintained. Min. drive to city centre, bus just steps away. Very, very low taxes and monthly assessments. MLS.
Patrick Snow 592-3931
C. E. Pullan 477-1578
Island Homes Ltd. 386-7545

PRICE REDUCED!! UNIT #18— 933 Admirals Rd.
Enjoy carefree, luxury living in this bright and spacious TRI-LEVEL home of QUALITY and IMPECCABLE DECOR. Comprises gracious LR with FP, formal Dining Room, large family room with 2nd FP, 1½ baths, spacious master BR and roomy 2nd BR. Features 4 ay windows and pleasant VIEWS of MOUNTAINS and harbour.
REDUCED TO $61,500
ED JUPP 385-2481
Swinerton, Stewart Clark, Ltd.
REALTY WORLD

FAMILY TOWNHOUSE
Recently listed and ready for occupancy Jan. 30, located in a beautiful development with pool, sauna and games room. Features include 4 BRS upstairs plus 4 pce. bath, main floor with large kitchen (eating area) nice outlook from LR, 2 pce. bath, two patios and carport garage. Priced from immediate sale at $48,000. MLS.
DALE BRIGS
385-7721 592-3978
GARDNER REALTY LTD.

Country Side
As Low As $214/mo
for your own 3 bedroom home
For information please call
652-4461 or 386-0897
7925 Simpson Rd.
Open 2-5 p.m. Weekdays
E.Y. Construction Ltd.

EASY LIVING GORDON HEAD
Privately situated end unit in an orderly complex. This 3 bedroom (2 up, 1 down) townhouse features a cosy living room with fireplace, quality wall-to-wall carpeting, 1 full and 2½ baths, a full basement you don't need to be a handyman to develop and a large lawn you don't have to mow! Full price $59,500. MLS. Call:
477-0191 JOHN LUND 384-9279
Royal Trust

OPEN DAILY 946 SELKIRK 2-4 P.M.
Only three of these fine townhouses left, in this small six-unit complex. All have fireplaces and basements. Bath and half, two bedrooms, from $55,900. Make a point to view. For further information call John Molyard, 386-3585, res. 384-4827. Victoria Realty Ltd.

$46,900
OPEN SAT. & SUN. 2-4 16-3981 NELTHORPE (Off McKenzie by Saanich Rd.)
3 bedrooms, separate DR private yard with immaculate common grounds. Close to everything, but country setting. Pets welcome.
479-3612 Kent Deans 478-8316
Century 21 Suburban Realty (1978)

$22,900
Choice one bedroom unit in a complex close to town & bus line. Ideal reasonable accommodation for a single buyer. Monthly assessment includes heat and price includes stove, fridge and drapes. Good carpeting too. Call anytime. My pleasure to show you.
BERNEIDA TAYLOR
477-0191 382-9485
Royal Trust

5 TOWNHOUSES
Super buy — 2 bedroom plus small sewing area. 1½ baths, floor to ceiling fireplace. Built-in dishwasher in kitchen. Located at 626 Goldstream Rd. Near schools and shops. MLS and open to offers on $37,900.
BERNEIDA TAYLOR
477-0191 382-9485
Royal Trust

OPEN HOUSE SUN. 2:30-4:30 #1933 ADMIRALS
3 bedroom, 1½ baths, fireplace, full basement, near new, $58,900. Roma Molyard, 386-3585, res. 384-4827. Victoria Realty Ltd.

REDUCED $2,000
Private sale, bright attractive 2 BR with drapes and all appliances, convenient Quadra Hillside area. Offers on $39,900. Can assume 10½% mortgage. Phone 384-6757 after 9 am for info.

259 TOWNHOUSES

The Seahaven 897 Admirals Road
These custom designed townhouses priced from $52,900 have two and three bedrooms, each home has fireplaces in the spacious livingroom, smartly designed kitchens with full appliances, most units have double carports and full basements. Come out and view these exciting homes today from 1:00 to 8:00 P.M. daily or contact for personal viewing:
Westmont Realty (1977) Ltd.
388-4434

SWAN LAKE
Lovely spacious 3-bedroom townhouse with fenced backyard overlooking Swan Lake. Low assessment. Priced to sell quickly at $38,900. Exclusive listing, see it now with FREDDY STARKE 386-6164 or 384-1816. Castle Properties Ltd.

NOT JUST A TOWNHOUSE
This is different - California garden, patio home, offering peace and seclusion, yet handy to all ammenities. 1550 square feet, 3 beds, bath and ½, family room, formal dining and living with fireplace, much more. See for yourself. Below monetory value at less than $65,000. 479-6659.

BEACON HILL PARK
New luxurious 2 bedroom townhouse. 592-0662 $68,900
TULL DEVELOPMENTS LTD.

263 GARAGES FOR SALE, RENT OR WANTED

GARAGES FOR RENT, FAIRfield area. Ideal storage, $12 per month. 479-2990.

WANTED TO RENT 1 CAR GArage, app. 10 months. 384-8768.

265 HOUSES WANTED TO BUY

CHECK BELOW!!
One of the following clients maybe the person to buy your home.
—(ONTARIO COUPLE) Require a spacious older home with dining room and character up to $60,000 CASH.
—(RETIRED COUPLE:) Require a cosy two bedroom home with full sized lot. Basement preferable. Up to $50,000 CASH.
—(CALGARY COUPLE:) Require two bedrooms, spacious lot, semi rural if possible up to $60,000 CASH.
-If you feel your house may suit one of the above serious clients. Call for an obligation free discussion. CHRIS GREIG 386-6164 or 386-1296. CASTLE PROPERTIES LTD.

STEVE MOONEY HAS BUYERS FOR:
1. GORDON HEAD newer 3 bedroom, full basement, large kitchen and eating area up to $74,000
2. SIDNEY 1 or 2 bedroom. $30,000 to $40,000
3. CLOSE IN 3 bedrooom full basement. Suite potential, newer or well cared for up to $62,000. Must purchase soon.
If you are thinking of selling please give me a call.
STEVE MOONEY
477-0191 477-4197
Royal Trust

CALGARY RETIRED
Requires newer home on large lot or small acreage close in. Large workshop would be desirable, up to $90,000.
388-7557 Ben Greig 598-3105

SASKATCHEWAN FARMER
Needs two- or three-bedroom home close to bus line, not too far out. Must be nice and cozy. Up to $70,000 cash.
388-7557 Ben Greig 598-3105
Capital City Realty Ltd.

BB BROWN BROS on LANSHARD
"People Helping People"

SOUTH OAK BAY
Need a 3 bedroom full basement home between $65,000-$80,000. Possession by June 30th. Call: DON MESSAGE 477-3715 or 385-8771 (anytime)

PROMINENT HAIRDRESSER
Marrying shortly, requires 2 or 3 bedrm. home with fireplace & dining room in Fairfield or Oak Bay — up to $75,000.
Call
Lee Wrobel or Randy Small
385-1431 British American Realty Ltd.

HAVE CLIENTS SINCERELY INTERESTED IN purchasing home in Cloverdale-Maplewood area for mid-summer occupancy. Two bedrooms, must have basement, if you are considering selling soon, please call JUNE HOUGHTON 477-6185 or DON CLARK 592-6651 or National Trust 595-2121.

OAK BAY
Can you help a cash buyer find a minimal step home suitable for handicapped child? Three bedroom plus den. All replies in confidence.
MRS. MARILYN WOODWARD
477-2722 or
Royal Trust 384-8001

CASH FOR YOUR HOME
Investors will pay cash now for suitable homes up to $60,000.
GLENN NICHOLLS
598-5144 598-7689
T. L. Mann & Associates Ltd.

WANTED SEAVIEWS
2 or 3 bedroom home MUST have seaviews. Immediate confidential reply.
477-0191 SYL SHUMKA 595-1337
Royal Trust

WANTED—$60,000 TO $70,000
Client requires 3-bedroom home in Quadra, Cedar Hill, Gordon Head or Cordova Bay area. Please call Herb Hodgson, 382-3835, Len Thomas Sr., 478-6058, Douglas Hawkes Ltd., 384-7128.

CASH PAID
If your house is suitable for rental purposes call my Agents, Lee Wrobel and Randy Small, 385-1431.
British American Realty Ltd.

WANTED
2 Bedroom older home with fireplace. Close to shopping, up to $50,000.
477-0191 SYL SHUMKA 595-1337
Royal Trust

SMALL CHEAP HOUSES wanted for rental. Require 4 or 5 any area. Cash. Ben Greig, 598-3105 or 388-7557. Capital City Realty.

265 HOUSES WANTED TO BUY

PRIVATE, WANTED OLDER home needing work for immediate cash, call 652-1562 anytime. Realtors invited.

WANT OLDER HOME, WILL purchase for cash. I am not in Real Estate. 479-2209.

268 LISTINGS WANTED

I Need the Following Listings
2 or 3-bedroom house with full basement to $60,000.00
2-bedroom no basement house in any good area.
Serviced building lots
For Prompt, Professional Service call BILL ROGERS 595-2131 24 hrs.
H. Hegen Realty Ltd.

Lansdowne Properties Ltd.
GREEN ACRES
3½% Excl. Commission
592-2431 or 384-8075
Pager 686

270 EXCHANGE REAL ESTATE

FOR TRADE
Almost new home with full two-bedroom in-law suite, total five bedrooms. Value $63,000. Equity 12,000. Looking for trade into $40,000 three-bedroom home within three-mile circle. MLS 37244.
JOHN ADDICOTT
388-4434 388-4434
WESTMONT REALTY (1977) LTD.

PURCHASER WITH 1 BEDroom, view condominium in Orchard House wants to trade for lot or house up to $80,000. It should be suitable for revenue, investment, or retirement. Call Kathleen Hawkins 595-1535 or 477-6871.
BOORMAN INVESTMENT CO. LTD.
2045 CADBORO BAY RD.

FOR SALE, LARGE, OLDER home on double lot. Located on Bushby St. Good holding property. Trades considered. Box 734, Ladysmith, B.C.

271 LOTS FOR SALE

Park Pacific
Proudly Presents
DEAN PARK ESTATES
PHASE 2 IS NOW OPEN FOR PUBLIC VIEWING
54 additional superb lots in a beautiful natural setting. Most of these new lots have spectacular ocean views of Haro Strait, Mount Baker and the Gulf Islands.
Located in North Saanich on the slopes of Mount Newton adjoining John Dean Provincial Park. Fully serviced lots with a minimum area of 15,000 square feet. Priced from $34,000. Choose your home site now while the selection is the greatest.
Entrance close to Panoramic Recreation Centre on East Saanich Road. From Pat Bay Highway turn off at McTavish.
SALES OFFICE
656-7041
10:30-4:30
OR
MURRAY LAWSON
592-2912
388-6275
PAGER 2478
383-4124 anytime
Park Pacific Investment Ltd.

At BROADMEAD
WE HAVE IT ALL
Sunny seaviews, meadows, private lanes, rocky outcrops, treed seclusion, quail, pheasant and more. If you've been looking for that special spot for your new custom residence, visit us at Broadmead, a community of quality homes, created with care to preserve and compliment its unique natural beauty.
. . . 100-ft. wide lots are not the exception in Broadmead . . . that's our average lot size . . .
. . . space to live, to grow, to enjoy casual country living . . . yet just 10 minutes from city centre
. . . We have an excellent selection of ⅓ to ½-acre home sites available for viewing, priced from $31,500 to $44,500.
TAKE THE FIRST STEP TO BETTER LIVING!
Visit us at our office-display home, 950 Royal Oak Drive
8:30 A.M.-5:00 P.M. 658-5291
or call
Jeannie Dewhurst
Royal Trust Corp.
384-8001 or 658-8980

WOODED ACREAGE
Located just 20 minutes from downtown Victoria and close to fishing and golf. These choice Metchosin properties are sure to appeal to the selective purchasers who desire the privacy of secluded country living. Ranging from 10 acres and up and priced from $42,900 and up. Call today for details: Lorraine Hett 478-2430.

SHAWNIGAN LAKE
7 of the 8 lots we have off Dunwick Road in West Shawnigan are sold — so bring your offer on the one remaining lot — located fairly close to lake access, this nicely treed lot could be perfect for your summer or year round home. Asking $11,900. Lorraine Hett 478-2430.
WATERMAN & ASSOCIATES REALTY LTD.
923 GOLDSTREAM AVE 478-9581

271 LOTS FOR SALE

LOOK AHEAD
Subdivision potential. Approx. 25,425 sq. ft. land. 2 adjoining lots. 2 revenue homes. Access to both McKenzie and Saanich Rd. Asking 5.35 sq. ft. (ML). For details call
HERB McDANNOLD
382-9191 BUS. RES. 384-6768

FABULOUS VIEWS
Dean Park Estates, Lot 115, Pender Park Drive, Approx. .4 acre. One of highest view lots on street, sea, islands, mountains. Easy bldg. site, trees cleared. Contour and site plan available. All underground services. Asking $44,000. ML 36669.
HERB McDANNOLD
382-9191 BUS. RES. 384-6768
THE PERMANENT

10 ACRES OF TALL TIMBERS, GENTLE SLOPES, MOSSY ROCK OUTCROPPINGS AND LUSCIOUS VALLEY VIEWS. GLEN LAKE AREA. $48,500

8600 SQ. FT. VIEW TO MT. BAKER JUST 5 MINUTES TO TOWN ON QUIET STREET DIRECTLY ACROSS FROM NATURE PARK $33,500

8600 SQ. FT. LOCATED ON NO THRU RD. GREAT LOCATION FOR THE GROWING AND GOING FAMILY. CLOSE TO TOWN. $28,500
Rick at D. Hawkes Ltd.
598-1937 R. 384-7128 O.

ARDMORE ESTATES 1 ACRE LOTS
We are down to only 5 lots in this the finest residential development in the North Saanich Ardmore area. These serviced lots feature drilled, proven wells, underground hydro, storm drain, telephone and cablevision, and are over 1 acre in size. Priced with bank interest terms to low down payments from $34,900. to $37,900. Drive out this weekend (off West Saanich Rd. — Bradley Dyne) or phone HENDERSON REALTY LTD. 385-9741 or JACK HENDERSON 652-3157.

APARTMENT ZONED LAND SIDNEY
Approx. 2.15 acres. Corner parcel of level land zoned B3. Sea glimpses, 292 yards to beach and 900 yards to shops. Quiet, pleasant area with all services available. Suitable for approx. 61, one to three bdrm. apts. Now for sale in 7 lots with 6 houses at $593,000 for the whole. May be sold in smaller blocks of 33,000 sq. ft. upwards, from $168,000 upwards. For details call:
656-3924 MAJOR LACE 656-2438
MONTREAL TRUST

LOTS OF LOTS
SHAWNIGAN LAKE, Country Club, 80x115, use of private beach, etc. ready for building $14,900.
WILLIS POINT, Melody Place, app. ½ ac. treed seclusion, all new homes. $18,900.
ARDMORE, Paved Country Lane. Level, treed, 140x300, app. 1 ac. close to golf club. $30,000.
656-4000 K. DROST 656-2427
SAANICH PENINSULA PROPERTIES LTD., SIDNEY

SHAWNIGAN LAKE TRAILER?
One remaining lot off Dunwick Road in West Shawnigan. Suitable for year round or summer home, or a mobile home site. Asking $11,900. Call Lorraine Hett at 478-9581 or 478-2430.
WATERMAN & ASSOCIATES REALTY LTD.
923 GOLDSTREAM AVE 478-9581

CUAULTA HEIGHTS
NEED A NEW OUTLOOK FOR 1979?
See our beautiful view and treed serviced homesites. From ¼ A to 2 A in Colwood area on Triangle Mt. Take Fulton Rd off Sooke Rd, then Bexhill leading into Cuaulta Crescent; or take Walfred Rd from Happy Valley and turn left onto Cuaulta Crescent. Salesperson on site 2 pm to 4 pm, Sunday. For further information, Norman or Jill Sewell, 658-5713.

MUST SELL
This lot has been reduced so that it will sell, and it is priced accordingly. In beautiful Dean Park estates, flanked by lovely homes, this fully serviced lot has fine straits-view potential. Its 140 feet of road frontage and ⅓ acre size makes for versatile sitting of the home to take best advantage of the view. MLS 37194 $39,500.
JOHN BELL 477-2562
GILES PERODEAU 656-4525
PEMBERTON, HOLMES LTD.
1000 Government St. 384-8124

SEAVIEW $29,500
Excellent 2 acre lot overlooking Sooke Harbour. Beach access is close, and you can anchor a boat in Sheltered Anderson Cove. MLS.

PRICE — $33,000
—for property with views of harbour and city. MLS. For info. on above — call:
RUTH LACROIX
479-1667 385-8416
J. H. Whittome & Co. Ltd.

ONE-OF-A-KIND, SECLUDED ROCKLAND AREA LOT. APPROX. 140x75. BEAUTIFULLY TREED AND MANY MATURE FLOWERING SHRUBS. REDUCED TO $49,500. MLS. DICK BATEY, 592-4607. KER & STEPHENSON LTD., 385-3411.

180 DEGREE VIEW
Of the sea and gulf islands from this most choice lot in Cordova Bay. A location such as this is very difficult to duplicate. It offers over ⅓ acre with 93 foot frontage with trees for privacy and atmosphere. It is truly one of a kind and well worth the asking price of $60,000. Exclusive with
388-4434 JOHN BUNYAN 383-7777
388-4434 BILL SIDHU 477-5382
WESTMONT REALTY (1977) LTD.

OCEANVIEW
½ acre view lot 90x200 approx. $24,000. Call Allan Klenman 656-4242.

DUNSMUIR PROPERTIES LTD.
388-7868

BUILDING LOT SOOKE $16,500
Level building lot among nice homes. 80' x 133'. Offers please, call:
CLIFF SALMOND
385-7721 477-3626
GARDNER REALTY LTD.

½ ACRE CHOICE HIGH VIEW lot, fully treed. Colwood area. Possible subdivide. 478-1250.

271 LOTS FOR SALE

ATTENTION BUILDERS
Recently listed four bedroom home on three lots at end of cul-desac; why not live in the house while building on the other two lots? Asking only $84,900 for the entire package. MLS.

GORDON HEAD WATERVIEW LOT
Large pan handle lot of approx. 19,000 sq. ft. with privacy, and level fertile ground ready for your spring gardens. $39,500. MLS.

DEEP COVE BUILDING LOTS
3 lots SxS measured 83x293 all with water hook-up. 1.78 acres in total and all for only $55,000. MLS.
DALE BRIGGS
385-7721 592-3978
GARDENER REALTY LTD.

SHAWNIGAN $14,900
.47 acre, one block from the lake. The lot confers membership to Country Club. Priced well below assessed "actual value." PAT PARKER, 388-6275, Pgr. 2519, 386-3494.
CENTURY 21 Western Homes
1037 Cloverdale Ave.
386-3494 (24 hrs.)

SUPERB LOTS
1—JOHN DEAN PARK — North Saanich ½ acres. 6 only available. $29,500.
2—ROYAL OAK — Saanich. Near new shopping centre. Starting at $26,900.
New on the Market, call
GLENN NICHOLLS
598-5144 598-7689
T. L. Mann & Associates Ltd.

LLANFAIR AND PEARL CRESCENT
Large parklike choice lots, all underground services, curbs, paving and lighting. Deluxe area of fine homes. $28,500 to $37,000. Terms if desired. Off Wallace Drive south of Marchant Road, Brentwood.
MARCONI REALTY 386-3941

THREE BEAUTIFULLY treed lots with fabulous waterviews overlooking Saanich Inlet, new subdivision at 8550 West Saanich Road.
Lot 2: ½ acre, $41,000
Lot 3: ½ acre, $36,000
Lot 5: 1.07 acres, $51,000
For further information please call, Ravell Mortgage Corp., days 388-5454, evenings 386-1249.

Seaview Lots Fully Serviced
Located just south of Ladysmith. Only 6 left. Priced from $12,500 to $13,000.
592-2139 DICK JAMES 385-2481
Swinerton Stewart Clark Ltd.
REALTY WORLD

CAREY NORTH
12 Fully serviced building lots on a quiet cul-de-sac. Priced from $25,400 to $26,900 with Builders terms available. Call
LINDA ANDERSON
388-4434 721-3008
WESTMONT REALTY (1977) LTD.

INFLATION FIGHTER
Has watching our dollar drop and stagnant prices got you down? Why not consider a view lot in Phoenix where all the action is? One only, so don't delay, call LYNN today. LYNN HOLMES 388-6275 Pager 315. Landmark Properties Ltd.

MARIGOLD AREA
Lovely treed lot located on a quiet cul-de-sac in an exceptionally nice part of the Marigold area. 60' x 136'. Asking $30,000. MLS. DENNIS FERRILL 386-6331 or 477-2083. A. E. LEPAGE WESTERN LTD.

TOWNSITE SITE
Approx. 64,844.25 sq. ft. building lot offered at less than $5.00 per sq. ft. Call for further information.
386-3231 Myrna McGee 382-9329
BLOCK BROS. REALTY LTD.

LOT FOR SALE
67x100 ft. fully serviced lot, 2 blocks from UVIC, close to all schools. Mrs. Pat Saulnier, Kasapi Const. Co. Ltd., 538 Dupplin Rd. at 386-6191 or res. 384-2197.

CITY DUPLEX LOT, QUIET street, nice area near several parks. Good M U R B, starter-income property for ambitious couple to get ahead now. Fully serviced underground. Offers to $39,900. 385-5461.

LANGFORD
2 level building lots, on city water, $19,500 each. For sale by builder, 592-2130, 388-5464, pager 701.

CADBORO BAY — VISTA BAY ROAD. Two exceptional treed lots with some view of Cadboro Bay and Yacht Club. $50,000 and $55,000. Byron Price & Associates Ltd. 385-2458.

MUST SEE
Beautifully treed lot behind 936 Foul Bay Rd. One of the last building sites in this area of fine homes. Asking $40,000. Contact Don Beatty, 477-6464.

Saanichton Area
Lots for sale on Scohon Drive off Mt. Newton Cross Rd. $26,500-$28,500. 652-1579 or 652-1739.

FLAT 10,000 SQ.FT. FULLY serviced duplex lot in Brentwood area within a block of new shopping center. $27,700. Call Dave Thomson. 652-1040

MUST SELL, FIRST $30,000 cash takes. Superior lot with valley view, Central Saanich. 652-2358.

3 FULLY SERVICED BUILDing lots in Royal Oak area. Ready to be built on with good financing available, 656-7145

PARCEL, APPROVED FOR sub division, excellent location, Elk Lake area, 5 acres zoned. Owner 658-5812.

BEAUTIFUL VIEW LOT
In Mill Bay ½ acre on community water, newly subdivided, very attractive area, $22,500 743-5861.

BEAUTIFUL ROCKLAND LOT, $49,500. Byron Price & Associates Ltd., 385-2458.

BEAUTIFUL ½ ACRE SEAview lot, Deep Cove, $36,000. 652-5828, 652-5761.

SIDNEY, 70 X 98.5, FULLY SERviced, close to schools, marina. 656-3733.

SECLUDED 12,000 SQ FT LOT, seaview, 10 mile point, 383-4178 days, 388-7873 evenings.

APARTMENT, TOWNHOUSE site. Approx. 91,000 square feet, Langford, 478-5946 after 6 pm.

ONE BUILDING LOT ON McKenzie, fully serviced, 385-2743.

LARGE LOT, WEST SOOKE, IMprovements in, worth $17,500. Offers. 658-5978

SELL IT FAST THROUGH CLASSIFIED DIAL 386-2121

273 PROPERTY FOR SALE

1.6 ACRES 3 Bdr. HOME N. Quadra Area Ask $99,500
Modern 16-yr.-old home in high location in North Quadra. Home has 3 bedrooms on main, plus extra one in full basement. Separate dining room. Spacious living room with fireplace. Acreage all cleared except for a few trees. Will be 5 lots beside home and lot in future subdivision. Invest for future now.
H. Mitchell 479-4818
Island Homes Ltd. 385-7545

HOME AND HOBBY
—2500 sq. ft. home one-year-old
—26'x35' heated, wired, insulated, workshop
—Clear title, flexible financing.
—Level 2 acres
—Full package $89,900
—Phone now for viewing.
LES ADAIR-WILLIAMS
477-0191 383-9950
Royal Trust

ACRES IN 4 MILE CIRCLE
All cleared and ready for your country home in the city. 4.53 acre with lakefront and road. 5.15 acres with lakefront and road. 10.10 acres with lakefront and road. Ideal hobby farm sites and holding.
Arnold Marr 477-6233
WESTMONT REALTY 388-4434

TREED SECLUSION
5 acres approx. 5 miles north of Duncan, hydro and water, good terms available. $36,000. Contact Dave Moss, 746-6517, Nanaimo Realty (Duncan) Ltd., M397.

SOOKE, NEW 3-BEDROOM home, near schools, golfing, salt water fishing. Lake front lot, lot on main road. 2 acre lot. 5 acre lot. Brand new private sale. 642-5676.

FOR SALE, LARGE, OLDER home on double lot. Located on Bushby St. Good holding property. Trades considered. Box 734, Ladysmith, B.C.

2 ACRES OF SECLUDED water view off Rocky Point Rd. between Aquarius and Pegusus Rds. Water and Hydro to property. 478-8520.

1.08 ACRES. HOUSE, 3 BEDrooms, ranch style. Will accept trailer 12' X 68' in trade. 478-1185.

LEVEL 2¼ ACRES. WELL treed and good soil. Near Shawnigan Lake. $31,500. 383-6113.

274 PROPERTY WANTED

SINCE 1887 Pemberton, Holmes Ltd. 1000 Gov't St 384-8124

YOUR OPPORTUNITY
TO SELL TO QUALIFIED PURCHASERS
2 or 3 bedroom no-step home, Haultain, close to St. Patrick's parrish.
From 3 to 5 acres level land, lightly treed, Central Saanich or Metchosin-Colwood district.
10 acres and up raw land or with improvements to 200,000. Mill Bay, Metchosin or Colwood area.
BOB DAVISON 592-0796
PAUL SMITH 383-3238
PEMBERTON HOLMES LTD.

Cedric Steele Realty Ltd. 388-6258

DUPLEX
I am desperate in need of Duplexes for a number of clients in the Fairfield and James Bay areas. If you are thinking of selling such a property call me at 388-6258. JOHN WEST.

WE DON'T WANT YOUR LISTING BUT—
If you have property of any size that has subdivision potential, preferrably in good residential area, then we have the purchaser. No obligation. Quick decisions. GORDON DOVEY 721-5049 or JOHN MACDONALD 384-9160. Office 386-6331. A. E. LEPAGE WESTERN LTD.

URGENTLY REQUIRED
We are interested in buying land for subdivision purposes, medium or low density, or revenue in progress. Quick and reliable decisions phone Sureway Dev. 382-1734.

CASH FOR YOUR LAND
Top prices paid for subdividable property. Quick decisions and fast cash from well known developer. Call in confidence.
GLENN NICHOLLS
598-5144 598-7689
T. L. Mann & Associates Ltd.

CASH CLIENT FOR 8-12 AC. LANGFORD/METCHOSIN
Up to $44,000 for treed property within reach of exisiting Hydro as our client wants to start building as soon as possible. Please call Rick at D. Hawkes Ltd., 384-7128, res. 598-1937.

LAND WANTED
Subdividable in any good area on the Saanich Peninsula into 3-5 lots or 10-14 lots. All cash to you. Call in confidence to
OLE KNUDSEN 479-2764 or
Royal Trust 384-8001

SMALL LOTS
We pay cash for reasonably priced small lots in Greater Victoria area. Kasapi Construction, 386-6191.

280 ACREAGE FOR SALE AND WANTED

Century 21 WESTERN HOMES 1037 Cloverdale 386-3494

5 ACRES
5 acres of rocks and trees, in Saanich and extremely well priced at $39,500. (37247). Not a property for gardeners, but great if you want privacy and seclusion. Call now. NEIL R. MacDONALD 386-3494 (24 hrs.).

1.6 ACRES
Nice cleared pasture land in Saanich and close to town but with a nice rural outlook (36538). Call now to view at $42,900. NEIL R. MacDONALD 386-3494 (24 hrs.)

150 ACRES SOOKE RD.
Close to Victoria, can be subdivided, good timber. $250,000. ML 34293.
FRANK SALE
382-9191 BUS. PAGER 738
IRENE VAN
382-9191 BUS. RES. 592-9194

10 ACRES BAZAN BAY
Beautiful levelled property. On municipal water, facing 2 roads. $154,000. ML 37978.
FRANK SALE
382-9191 BUS. PAGER 738
IRENE VAN
382-9191 RES. 592-9194
THE PERMANENT

280 ACREAGE FOR SALE AND WANTED

5.17 ACRES OCEAN VIEW

A beautiful treed property, gently sloping up and away from the ocean view. Presently subdividable into 2-acre parcels (½-acre potential). Water, telephone and electrical to boundary. Perc tested. This landsend acreage is an excellent holding, and/or building property. Vendor will take a trade for a suitable residential property. Priced for quick sale at $69,900.
385-7721 KENT MacLEOD 595-4273
GARDNER REALTY LTD.

Waterman & Associates Realty Ltd. is pleased to announce the opening of DEERWOODS. Be one of the first to view and choose your homesite from the many choice 10-acre lots in the new Deerwoods subdivision in Metchosin (off Happy Valley Road). Call Lorraine Hett, 478-9581, 478-2430 or John Waterman, 478-9581, 478-2255 for details.

WATERMAN & ASSOCIATES REALTY LTD.
923 GOLDSTREAM AVE 478-9581

ACREAGE OPEN 1-4 SUN.

10 acres from $63,000. Roads in, electricity in. 6 miles from Victoria centre, beautifully treed. Some building sites with views. Trades welcome — Go out Interurban to Goward, follow the signs to Excelsior.
Ray and Christine Milan
386-3231 592-3652
BLOCK BROS. REALTY LTD.

DEVELOPERS!

182 Acres, 15 miles from town. Presently 4 ha minimum. $1511/acre. MLS.
DAVID SCOTT 385-3435

10 ACRES

Secluded creek frontage, meadow and timber. MLS.
DAVID SCOTT 385-3435
P. R. BROWN & SONS

$3300 PER ACRE

Four 10+ ac. parcels on paved road near Sooke Village. Seclusion plus various building sites. Owners will carry and/or consider trades. GORDON DOVEY 721-5049 or JOHN McDONALD 384-9160. Office 386-6331. A. E. LEPAGE WESTERN LTD.

OVER 1 ACRE BUILDING LOT

Cleared, ready for building, quiet location near elementary school in beautiful DEEP COVE. Municipal water available. $37,500.
386-3231 Bob Hahn 595-1642
BLOCK BROS. REALTY LTD.

OPPORTUNITY KNOCKS. A fully equipped and fully developed 3-acre hobby farm. House, modern workshop, 2-storey barn. Extras galore. Only asking $109,000. Call Tom Evamns, 652-2620, 386-7545, Island Homes MLS.

1 ACRE ARDMORE — $32,500. Beautifully treed. Good area with fabulous homes.
Ray and Christine Milan
386-3231 592-3652
BLOCK BROS. REALTY LTD.

WANTED OVER 5 ACRES IN the Saanich Peninsula by private buyer, principles only, 477-2288.

5 ACRES, NORTH SAANICH, $79,000 652-4826.

285 UP ISLAND PROPERTIES

THE "HISTORY MAKERS"
WHITTOME'S

MILL BAY

UNDER $15,000
Good choice of single wide mobile homes. $13,500-$14,900.

UNDER $30,000
Selection of double wide mobile homes set up in parks. Price range $23,000-$29,900.

NOW ONLY $34,500
—Comfortable 2 bdrm. bungalow on .68 acre with some good trees plus community water system. Nice rural setting. Easy financing with help on government grant of $2,500. Find out about it. Just 8 miles south of Duncan. M21

BE YOUR OWN BOSS
3½ acres, Cobble Hill, exceptionally large, heated, wired workshop suitable for automotive and other uses. New, sturdily built 4 bdrm. home, luxurious and tastefully throughout, barn, duck pond, close to highway. $99,500. M26.

WANNA BUY A DUCK?
Vendor will start you off with two for the pond on this delightful 4 acre Cobble Hill farm. Large barn, hay storage, lighted riding ring, great water supply. The home is a delightful and spacious shake roofed rancher. See this unusual listing soon. $138,700. M59

SHAWNIGAN
Now is the time for an astute buyer to snap up this comfortable year round home with a gorgeous beach and boat dock across the road. ¾ acre lot, comfy 2 bdrm. home with fireplace, large porch, huge family room. $49,500.

OWN YOUR OWN LAKEFRONT
1—OWN YOUR OWN LAKEFRONT
1—Sa-Seen-Os Point — 2 bedroom panabode on 1.4 acres of secluded privacy with 120 ft. of lakefront. Stove and fridge included, large sundeck, well treed and private wharf with safe swimming area. Good summer or year-round dwelling. $59,900. Call BOB at 743-2766. M53

PANORAMIC SEAVIEW LOT
2—Beautiful views of Gulf Islands and Satellite Channel, large 120x150 lot, very close to waterfront. On paved roads. Community water. Underground Hydro and phone. Was $24,000, now a bargain at $20,900. M3-79

Now super service to purchase, sell or to view any of these properties, please call our Mill Bay office at 743-5573 or
BOB DODD 743-2766
MARY CARSTON 743-5072
ANN DUSSEAULT 743-7353

Charming Split Level

3 bedroom split level on 2 acres south of Duncan. Small barn, paddock and chicken house. Well treed and lots of privacy. Asking $65,000. — M430

Cherry Point Area

Large executive type home with 4 bedrooms, 3 bathrooms set on 4½ acres with seaview. Well treed and very private. House has many extra features such as automatic drapes, etc. Greenhouse, triple carport. Hot water heating. Offers invited on $125,000. — M479

South of Duncan

Full basement 3 bedroom log house with 2 fireplaces, separate dining room, 2 bathrooms. Extra large rec. room. Separate garage/workshop. Asking $68,500. — M458

ON ANY OF THE ABOVE ADS, CONTACT MIN DUKE 746-6177/748-8330 NANAIMO REALTY (DUNCAN) LTD. 435 TRUNK ROAD, DUNCAN, B.C. V9L 2P5

285 UP ISLAND PROPERTIES

malahat realty ltd.
P.O. Box 40 **
Mill Bay, B.C.
743-5525

MILL BAY RANCHER ON TWO ACRES

Excellent quality throughout. 4-bedroom, thermopane windows, 1½ baths on level cleared property near the riding stables and arena. Fertile soil, garden area established. This is an ideal property for family with horses. Vendor will carry financing to qualified purchaser. $79,500.

Seclusion on 1½ Acres

Just listed, this new 3-bedroom full-basement home in the Shawnigan Lake area. Good quality workmanship and materials throughout, double glazing, Franklin fireplace, well-treed property. Asking $61,900.

Mill Bay-Mini Estate

Excellent Tudor-style 3 or 4-bedroom home on 1 acre. Many extras here include leaded windows, built-in hi-fi, heatilator fireplace. Property is all fenced and cleared. Two-stall barn has hay storage and tack room, ideal for the large family with animals. Asking $87,500.

For more details on the above, please call:
Lisa Madigan, 746-6990
Tom Burdge, 743-9398

GABRIOLA ISLAND ACREAGE

5 Acres attractive parkland. Located less than 5 minutes walk from beautiful Silva Bay with its year round Boatel, marina and Royal Vancouver Yacht Club docks. Priced low at $26,500.

2 ACRES — NANAIMO RIVER

In the heart of Cedar. 2 Storey older home. 300 ft. river front. Superb steelhead fishing, swimming, many fruit trees, shrubs, very secluded. Priced at $71,000.

For the above call E. Scott or C. Bulman at H.J.W. Evans Ltd., Nanaimo, 753-2481.

H.J.W. EVANS LTD.
P.O. Box 39,
100 Wallace Street
Nanaimo, B.C. 753-2481

ERRINGTON LAND HIKING-FISHING-CAMPING

6-13 acre parcels right beside the Englishman River Park Falls entrance, Parksville. Beautiful treed level land. Ideal holding and recreation site. New listing prices $44,000 to $46,000. Terms and offers invited. Full details only from exclusive agent.
SUSAN or JACK BETTS
477-4042
385-2481, 388-6275 pgr 909
Swinerton Stewart Clark Ltd.
REALTY WORLD

SHAWNIGAN LAKE TRAILER?

One remaining lot off Dunwick Road in West Shawnigan. Suitable for year round or summer home, or a mobile home site. Asking $11,900. Call Lorraine Hett at 478-9581 or 478-2430.

WATERMAN & ASSOCIATES REALTY LTD.
923 GOLDSTREAM AVE 478-9581

Retire At Qualicum 2-bdr. Townhouses Ask $39,900

Luxury 2-bedroom townhouses on Island Highway near Qualicum Beach. 1200 sq. ft. on two floors. Includes fridge, stove and drapes. Good financing available if needed.
Howard Mitchell 479-4818
Island Homes Ltd. 386-7545

FARMLAND PARKSVILLE-QUALICUM

24.3 acres of beautifully sloped land with mountain views. 9 acres cleared. A 2 bedroom house on property could be temporary accommodation. Offered at $60,000. MLS 37725.
Residence Shelagh Hall Office
592-2723 477-1841
Block Bros. Realty Ltd.

LASQUETI ISLAND

92 acres of waterfront property adjacent to government dock on Squitty Bay. Secluded bays, southern exposure with old homestead, orchard, creek and meadows. All offers considered. Phone 248-3926, 838 Lasqueti or write Dave Miller, Lasqueti Island, B.C.

Cobble Hill Rancher

3 bedrooms, non-basement home, small horse barn and chicken house, fenced and cross fenced. All on .89 Ha. (2.2 Ac). Immediate possession, $62,500. Contact Dave Moss, 746-6517. Nanaimo Realty (Duncan) Ltd. M459.

PORT ALBERNI: FOR SALE by owner, 4 bedrooms (2 in basement), balcony, 2 fireplaces, 2 bathrooms, wall to wall carpeting in living and dining rooms and all bedrooms. Finished rec room. 988 sq ft up and down. View of Alberni Inlet. Close to Woodwards. $52,400. 2250 Mallory Dr. 723-6419.

2¼ ACRE HOBBY FARM WITH 2 bedroom log house, wall to wall throughout, fireplace, dining room, carport, double garage, double fenced lot with barn. 3 miles south of Duncan, $59,900. No agents please. 479-2343, 748-4872.

BEAUTIFUL VIEW, 5 ACRES, 2 bdr. basement home. Very private. Located Parksville-Qualicum. Asking $69,500. Will take Victoria area home in trade. Daryl Innes eves. 758-7858, Dolphin Agencies, Parksville 248-6156.

3 ACRES OF HEAVILY-TIMBERED prime recreational or residential property. Will log or sell as is. Southern exposure, public access to Cowichan Lake, immediately across Meade Creek Road. Victoria Press, Box 30.

NANAIMO. GOOD HOLDING property, 1.86 acres on city water, sewer available. Subdividable with 5 bedroom solid older home, full basement, rented at $275 per month. 748-2025.

SKI CHALET
The nicest Chalet on Forbidden Plateau. Completely furnished, electricity. Offers on $37,500 385-1709

$43,900
Large, seaview home ½ acre lot, close to water, 7 miles from Duncan, phone 385-3670.

SHAWNIGAN LAKE, LINWOOD Cedar home on ½ acre, $71,900. 743-4253.

CROFTON. FULLY SERVICED view lots, $12,900. 748-2025, evenings.

SELL IT FAST THROUGH CLASSIFIED DIAL 386-2121

290 FARMS FOR SALE AND WANTED

BARN

5,900 sq. ft. cinder block, in good condition, on 10 acres. Has water, some pasture. Has to be the buy of the year at $60,000! MLS. For more information call:
DAVID SCOTT 385-3435
P. R. BROWN & SONS

293 GULF ISLAND PROPERTIES

PENDER ISLAND LAND!!!

14.9 acres — good building sites with view, an excellent investment at $45,000.

10 acres — Walking distance to ferries and golf course, owner anxious to sell. $35,000 — offers?

4 acres — Nicely treed with possible sea view — $19,000.

2.65 acres — Centrally located, gently sloping treed lot with approach in. Asking $16,000.

1.2 acres — Fabulous view, level building site, situated in residential area — $28,000.

HOME

This beautiful home has everything you are looking for — fireplace, hardwood floors, 2 lge. bedrooms, 1½ bathrooms, counter top range, wall oven, wrap around deck, year round creek, some sea view, 1 acre on quiet road. $85,000.

COTTAGE

3-bedroom cottage — southern exposure, sea view, walking distance to ferries, $59,000.
TEDDY KENT 629-3597
J. H. Whittome & Co. Ltd.

Pender Island

Waterfront Estate

Put another log on the fire and relax. Just look for yourself at this rustic log home, and you will know why. It is full of Island charm. Logs, used brick, native rock, beams, leaded glass all add up to one of the nicest homes on the Island. Gently sloping to a little pebble beach. Approximately 1½ acres, extra building suitable for guest house. A 'must see' at $95,000.

100 Acres

Potential development property. Approximately 650 ft. of water frontage, or suitable group purchase.

$55,000

West Coast modern. Architect designed. Many unusual features — sky light — sun room — nearly completed — add your own touches.

Call Lou Henshaw
629-3493 629-3563

Cedric Steele Realty Ltd.
388-6258

10 ACRES FOR THE PRICE OF 5

Salt Spring Island. Owner anxious as he's leaving the country. 10 acres of gently sloping treed land with valley views and intermittent stream with storage potential. Asking $30,000 but try your offer. Call
PETER or PATTIE BARDON
388-6258 384-3947

SALT SPRING ISLAND MOTEL 2 ACRES

Retire to peace, prosperity, and a gentle climate. Just minutes from the ferry to Victoria, a 2-storey, 12-unit motel on over 2 acres of beautifully treed property with magnificent ocean views. Additional 3.66 acres available, plus comprehensive plans for a fully self-contained Vacation Complex. Full financial details available. EXCLUSIVE.
Residence Ted Walford Office
598-1420 477-1841
Block Bros. Realty Ltd.

GALIANO ISLAND

Land use contract for 32 lot subdivision. 13 waterfront lots balance 3-10 acres, mostly view. Some work needed. Good profit potential. Full details Ross Garner 688-4411, evenings 985-2910. Montreal Trust, Vancouver

FULLY FURNISHED SKI cabin near Mt. Baker available immediately, excellent value, must sell, 385-1711 call collect 264-5843.

294 MAINLAND AND OUT OF PROVINCE PROPERTIES

OWN YOUR OWN EXOTIC HOME IN PARADISE
For sale by owner (we'll split the Broker's Fee). Tropical two storey executive home (2,784 square feet) on one of very few completely level, half acre lots in Maui Meadows, Kihei, Maui, Hawaii. A panoramic view of the beautiful blue Pacific and three islands, plus the slopes of Haleakala from your lanai (front porch), yet only seven minutes from 26 miles of exotic white sand beaches. Excellent snorkling, scuba diving, fun in the sun year round. One of the most prestigious areas in all of the islands: Raw uneven half acre lots sell for $125,000 and up; homes list from $175,000 to $500,000. The home across the road just sold for $425,000 cash. Close to everything, ten minutes driving time to twelve new tennis courts, two 18-hole championship golf courses, the Wailea Complex, two shopping centres and a new school. The home nestles in a tropical setting of over 100 mature fruit trees, beautiful flowering tropical shrubs and plants, including an orchid tree. It is good income property and could be rented as two separate condos for approximately $1,200 a month. It also has an ideal spot for a guest cottage to be built. The house is priced very low to sell at $220,000 unfurnished; $227,500, completely furnished. The price is good for 45 days ONLY (January 16, 1979-March 1, 1979), then it will be turned over to a Broker at $240,000. Good terms are available with an adequate down payment. This piece of Paradise will sell quickly. Call 808-879-1105, NOW. Fee simple — of course.

INFLATION FIGHTER
Has watching our dollar drop and stagnant prices got you down? Why not consider a view lot in Phoenix where all the action is? One only, so don't delay, call LYNN today. LYNN HOLMES 388-6275 Pager 315. Landmark Properties Ltd.

RIVER FRONTAGE 145 ACRES, with ½ mile of Fraser River frontage, at Goat River, B.C. Southwest quarter of District Lot 8045. Mostly level, some timber, secluded. Full price $25,000. Only $5000 down. Balance $200 monthly including 10% interest. Phone or write owner at 724-4211, P.O. Box 1269, Port Alberni, B.C.

GREENWOOD B.C. 4 BEAUTIFUL adjoining level building lots on sewer and water, low taxes, cornered on #3 highway and Campbell St. Good for Res. or Comm. All or part, $2800 per lot. 383-3369.

TRADE MY KELOWNA HOME. 4-level split — brand new — for home Victoria area. Approximately $90,000 value. Consider lot or motorhome or ? also. Write P.O. Box 197 Kelowna.

TWO ACRES, THREE BEDroom home, Costa Rica. 385-4274 for more information.

Deaths and funerals

305 DEATHS and FUNERALS

CLARK — Mildred Florence of Victoria, B.C. at Victoria General Hospital on January 19, 1979. Surived by her loving husband, William; 2 sons, Donald and Alan, both in California. 4 grandchildren, also, 1 brother and 1 sister in England.

Private family service. Cremation. Flowers gratefully declined. Donations may be made to a charity of your choice. Arrangements through the Memorial Society of B.C. and First Memorial Services Ltd.

DOVEY — In Victoria, B.C. on January 18, 1979, Mr. Frank Dovey, aged 95 years, born in England and a resident of Victoria for 70 years, late residence, 731 McKenzie Ave. He leaves his wife, Win., at home; daughters and sons-in-law, Hazel and George Harvey, 5320 Santa Clara Ave. and Arlene and Allan Bayliss, 5087 Del Monte Ave.; son and daughter-in-law, Bob and Sandy Dovey, Nanaimo, B.C; five grandchildren; one great granddaughter and his sisters-in-law, Mrs. Edna R. Gilroy and Mrs. Ted (Grace) Fritz, Victoria, B.C. Mr. Dovey was a member of Victoria Lodge No. 1, I.O.O.F.

Service under the auspices of Victoria Lodge No. 1, I.O.O.F. will be held in the Sands Mortuary Limited, "Memorial Chapel of Chimes" on Monday, January 22, 1979 at 1:00 p.m. Interment at the Hatley Memorial Gardens.
SANDS — VICTORIA

DROOB — On January 19th, 1979 in the Cowichan District Hospital, Mrs. Rubie Aurilla Droob of RR#6 Boys Rd., Duncan, age 85 years. Mrs. Droob is survived by her loving husband James Oscar, a daughter, Bertha and son-in-law, Edward Mould, grandson, Herbert and wife, Dianna, 2 great grandsons, Marty and Pat. Mrs. Droob was born in Victoria. She was a past matron of the OES chapter #44, a member of St. John's Anglican Church and Anglican WA. Also a member of the O.A.P. Duncan.

Funeral services for Mrs. Droob will be held on Monday, January 22nd, 1979 at 1 p.m. from Sands Funeral Chapel, Duncan with the Reverend H. Ragg officiating. Flowers are gratefully declined but those who wish may donate to the Heart Fund. Sands Chapel are in care of arrangements.
SANDS — DUNCAN

GREENHORN — Lily of Chemainus passed away on January 18, 1979 at the Cowichan District Hospital, aged 73 years. Predeceased by her husband David in May 1977. Survived by one son Thomas of Chemainus, one daughter Grace of Duncan, 4 grandchildren and one brother Reg Hankey of Saltair.

Memorial service on Monday, Janauary 22nd at 2 p.m. in the Calvery Baptist Church, Chemainus with Reverend Bruce Haskins officiating. In lieu of flowers, donations may be made to the Ta' Alt Kwe-Na' Tul School for retarded children, Ladysmith, B.C. Arrangements by First Memorial Services.

JENKINS — On January 17, 1979 peacefully at the Royal Jubilee Hospital, Helena Jenkins in her 97th year, born in Cardiff, Wales. Predeceased by her husband Sydney D. Jenkins in 1955, she is survived by 3 daughters and 1 son.

PRIVATE service in the FAMILY CHAPEL of McCall Bros. on Monday, Jan. 22 at 11:00 a.m. with the Rev. J. Titus officiating. Interment at St. John's Churchyard, Colwood. (Flowers gratefully declined).

LUFF — In the Victoria General Hospital on January 18, 1979, Mrs. Edith Sarah Luff aged 74 years, born at Empire Valley Ranch, Lillooet, B.C. and resident of Victoria for many years. Predeceased by her husband Frank and 2 sisters, Bertha Halvorsen and Bessie Zimmerly. She is survived by her loving daughter Beverley and son-in-law, Dick Faulks, 196 Werra Rd.; 2 grandsons, Norman and Ken; 2 sisters, Grace Simmons of Burnaby and Mary Easton of Scarborough, Ont.; 6 nieces, Mildred, Dot, Donna, Bonnie, Gertie and Millie; 2 nephews, Herbert and Jim. Edie was a member of the dietary staff of the Veteran's Hospital for 25 years.

Funeral service in McCall Bros. Chapel, Johnson & Vancouver Sts. on Monday, Jan. 22 at 1:00 p.m. with the Ven. Arch. R. S. Faulks and the Rev. C. Lonsdale officiating. Interment at Royal Oak Burial Park.

MUSGRAVE — Olive Frances, 94, on January 17, 1979, formerly of 102-964 Heywood Avenue; born in Dublin, Ireland, resident of Victoria since 1919; predeceased by her husband, A.S.G. Musgrave in 1967. Survived by her only daughter, Cynthia, (Mrs. Arthur Izard); three grandchildren: Margot and Ted in Victoria, and John Izard and one great grandson in Kitimat, B.C.

Funeral service in the Lady Chapel of Christ Church Cathedral, on Monday, January 22nd. at 11 A.M. The Very Rev. B.W. Whitlow officiating. Flowers gratefully declined. Arrangements through the Memorial Society of B.C. and First Memorial Services Ltd.

SHAW — In the Victoria General Hospital on January 18, 1979, Mrs. Kate Evelyn Shaw aged 74 years, born in England, of No. 1—251 Cook St. Widow of Jack Lee Shaw, she leaves her daughter, Mrs. Lynn P. Clark and 2 grandsons of Victoria.

Funeral service in the FAMILY CHAPEL of McCall Bros. on Monday, Jan. 22 at 3:00 p.m. with the Rev. H. W. Kerley officiating. Interment at Royal Oak Burial Park.

TUFFREY — In the memorial Pavilion on January 19, 1979, Frederick William Tuffrey of 1233 Fairfield Rd. He is survived by his loving wife, Alice, G. and son and daughter-in-law, John and Esther. He was a veteran of World War One and was a former Commissioner of B.C. Red Cross. He was well known in the Real Estate business in Victoria and Vancouver for many years.

Funeral service in the Chapel of St. Michael & St. Luke, Memorial Pavilion, on Monday, Jan. 22 at 2:00 p.m. with Padre Tony Roberts officiating, followed by cremation. (Flowers gratefully declined). McCall Bros. Funeral Directors in charge of arrangements.

WILSON — In Victoria, B.C. on January 17, 1979, Robert Stephen Seymour (R.S.S.) Wilson, ex. Supt. R.C.M.P., aged 72 years, late of 4661 Amblewood Drive, Victoria, B.C. Survived by his devoted wife, Evelyn (Eve), his three sons, Bruce, Edmonton, Alberta, Eric, Victoria, B.C. and Paul, Surrey, B.C.; four grandchildren and his sister, Mrs. E.R. Hooey, Vancouver, B.C.

Service in St. Luke's Anglican Church, 3821 Cedar Hill X Road on Monday, January 22, 1979 at 3:30 p.m. The Rev. D. Edward F. Moulden officiating. Arrangements by the Sands Mortuary Limited.
SANDS — VICTORIA

305 DEATHS and FUNERALS

WILTON — In hospital, after a lengthy illness, Mr. Harry Beecher Wilton, age 86 years. Born in Caradoc, Ontario, late residence 2833 Rita Road, Langford, B.C. Predeceased by his son, Donald Wilton, October 1978. He leaves his loving wife, Bessie, at home; daughters, Mrs. D. (Mary) Cornell, Kelowna, B.C.; Mrs. R. (Margaret) Roahdes, Kansas City, Kansas; Mrs. J. (Dolphie) Wilson, Kelowna, B.C.; step-sons, John and Robert Gibson, Edmonton, Alberta; step-daughters, Mrs. J. (Dorothy) Reid; Mrs. W. (Eilee) Eby; Mrs. W. (Lucille) Schultz, Edmonton, Alberta. Nineteen granchildren, ten great grandchildren; sister, Mrs. Ethel Cobban, Ontario.

Service in the Sands Funeral Chapel of Heather, Colwood, B.C. on Monday January 22, 1979 at 1:00 P.M. Rev. John Bell officiating. Interment in Hatley Memorial Gardens.
SANDS — COLWOOD

308 CARDS OF THANKS

WE WOULD LIKE TO EXTEND our heartfelt thanks and apreciation to our many relatives, friends and neighbours for their acts of kindness, expressions of sympathy, flowers and donations to charities at the time of the passing of my husband Arthur O. Cooke. Special thanks to Dr. J. Houston, the two paramedics with the Ambulance service and the Rev. K. Collinson of St. Martin-in-the-Fields.
-Margaret Cooke and family.

THE FAMILY OF THE LATE Ernest Orchin would like to thank their relatives, friends for their expressions of sympathy, donations to the Heart Fund and other acts of kindness. Special thanks to Dr. R.R. Forgie, The Honourary Pall Bearers, Jim Humphreys, Don Douglas, Neil Hindle, Larry Ryan, Ernie Stones and Norm Corkett.
Laurence, Leslie, Dorothy, Russell and their families.

309 IN MEMORIAM

JACKMAN — In loving memory of a dear husband, father and son, William A. Jackman, who passed away January 15, 1969.
Nothing can ever take away
The love a heart holds dear
Fond memories linger every day
Rememberance keeps him near.
—Dearly remembered by Lorna, Carrie, Sharon, Bob, Wendy, Hazel and Arthur Jackman.

DANNINGHAM— In memory of our mom Margaret, who died Jan. 20, 1978.
Days of sadness still come o'er us
Tears in silence often flow
For memory keeps you ever near
Though you died one year ago.
— Ever remembered by daughter and son-in-law Shirley and Bernie Lier.

THEY SHALL GROW NOT OLD AS WE WHO ARE LEFT GROW OLD, AGE SHALL NOT WEARY THEM, NOR THE YEARS CONDEMN, AT THE GOING DOWN OF THE SUN, AND IN THE MORNING, WE WILL REMEMBER THEM.
WITH GRATITUTE, SANDS

310 FUNERAL DIRECTORS

Sands
COMMUNITY CHAPELS DEDICATED TO SERVING Vancouver Island Families

HERE WHEN YOU NEED US

Your Seven Community Chapels
VICTORIA 388-5155
SIDNEY 656-2932
COLWOOD 478-3821
DUNCAN 746-5212
LADYSMITH 245-2331
NANAIMO 753-2032

We Care About Vancouver Island Families

Sands

McCall's

MONDAY
JENKINS
Mrs. Helena
11:00 a.m., PRIVATE, FAMILY CHAPEL
LUFF
Mrs. Edith Sarah
1:00 p.m., FLORAL CHAPEL
TUFFREY
Mr. Frederick W.
2:00 p.m., CHAPEL OF ST. MICHAEL & ST. LUKE Memorial Pavilion
SHAW
Mrs. Kate Evelyn
3:00 p.m., FAMILY CHAPEL

McCALL BROS. Funeral Chapels
1400 VANCOUVER STREET AT JOHNSON

For Funeral Information Phone 385-4465

Hayward's (B.C. Funeral Co.)
Thomson & Irving

Funeral Chapels
1625 Quadra St.
386-3505

CUNNINGHAM FUNERAL CHAPEL
1155 FORT STREET
Phone 384-5512 or 384-8626
Offering dignified moderate service for all. Geo. S. Cunningham, owner, manager.

FIRST MEMORIAL SERVICES Serving the Public and Exclusive Area. Undertakers for the Memorial Society of B.C. 658-5244.

311 MONUMENTALS

STEWART MONUMENTAL WORKS LTD.
ESTABLISHED 1896
Marble fireplace and tabletops.
1403 May St. 384-3452
Memorial of Distinction

Mortimer's Monuments
383-6421
709 KINGS RD. (at Douglas)
FOUNDED 1877

312 FLORISTS

DAISY CHAIN Florist
382-2512 NIGHTS 658-8603

313 MISCELLANEOUS

IN MEMORIAM DONATIONS
to be used exclusively for
CANCER RESEARCH
should be directed to
CANADIAN CANCER SOCIETY
857 Caledonia Ave., Victoria

SPELL IT OUT

When you have something to sell, the easiest way to find a buyer is to spell it out in print! You do that by placing a low-cost Classified Ad in the newspaper, telling our readers what you have to sell. We'll help you. Give us a call today at 386-2121.

NOTICE TO CREDITORS
RE THE ESTATE OF LAURA KATHLEEN WESSON, DECEASED, LATE OF THE CITY OF VICTORIA, BRITISH COLUMBIA

NOTICE IS HEREBY GIVEN that creditors and others having any claims against the Estate of Laura Kathleen Wesson, deceased, Late of the City of Victoria, British Columbia, are hereby required to send them to the undersigned co-executor at #210-1610 Jubilee Avenue, Victoria, B.C. V8R 6P3, on or before the 21st day of February, 1979, after which date the Executors will distribute the said Estate among the parties entitled, thereto, having regard only to the claims of which they then have notice.
DATED at Victoria, British Columbia, this 11th day of January, 1979.
C. E. WESSON, C.A.
Co-Executor

OFFERS FOR AIRCRAFT PARTS

OFFERS: Plainly marked on the envelope "Offer on P.T. #163" will be received by the undersigned on an individual lot or combined lot basis up to 2:00 p.m., February 19, 1979 for the miscellaneous aircraft spares for the D-18 Beech Airframe located "as is and where is" at #1 Hangar, Victoria International Airport, Sidney, B.C.:

Lot (1) Beech D-18 Parts — New/Serviceable
Aero Engine Parts (Pratt Whitney 985 and 1340)
Airframe Equipment

Lot (2) Beech D-18 Parts — Used
Airframe Equipment
Air Electrical Spares
Avionics

To view or for further information contact Mr. P.S. Perry, Director, Aircraft Services, Air Services Branch, Ministry of Transportation, Communications and Highways, telephone 656-6114, Sidney, B.C.

Offers must be accompanied by a **certified** cheque or money order made payable to the Minister of Finance for 10% of the bid. If the successful bidder subsequently withdraws his offer, the 10% payment shall be liable to forfeiture.

The highest or any offer will not necessarily be accepted, but the bearer of a successful bid will be required to pay the 5% S.S. tax as applicable.

A.W. CHARLTON,
Chairman,
Purchasing Commission,
Parliament Buildings,
Victoria, B.C.

AD. #163-1978/79
January 15, 1979

Transport Canada Transports Canada

SEALED TENDERS for the project(s) or services listed below, addressed to the undersigned at 739 West Hastings Street, Vancouver, B.C., V6C 1A2, and endorsed with the project name and number, will be received until 3:00 P.M., local time on the specified closing date. Tender documents can be obtained at the office of the undersigned, Room 405, 739 West Hastings Street, Vancouver, B.C.

Project No. 2-D-100 — Resurfacing of Runway 08-26 and Taxiways and related work at Victoria International Airport, B.C.
Closing Date: 3:00 P.M., PST, February 8, 1979
Deposit: $50.00
Tender documents may also be seen at the Amalgamated Construction Association of B.C., 2675 Oak Street, Vancouver, B.C.; Construction Plan Services, 3785 Myrtle Street, Burnaby, B.C.; Construction Association of Victoria, 1075 Alston Street, Victoria, B.C.

INSTRUCTIONS

Deposit for plans and specifications must be made in the form of a CERTIFIED BANK CHEQUE to the order of the Receiver General for Canada, and will be released on return of the documents in good condition within 14 days from the date of tender opening.

To be considered each tender must be submitted in duplicate on the forms supplied by the Department, and must be accompanied by the security specified on the tender documents. The lowest or any tender not necessarily accepted.

F. B. WONG,
Regional Supply Officer
Canadian Air Transportation Administration
Telephone: 666-1378
Telex: 04-54320

SHERIFF'S SALE

Under and by virtue of a Writ of Seizure and Sale against the goods and chattels of:
Miles Lorin Wesolowski
purported to be
1 Backhoe (Attachment) Serial #1108939
60" Bucket
1 Raymore Trailer

I have seized and will offer for sale by public auction at Victoria Van and Storage, 517 Esquimalt Rd., Victoria, B.C., on Friday, the 26th day of January, 1979, at the hour of 10:00 o'clock in the forenoon, all the right, title and interest the defendant has in this equipment. This equipment may be viewed at Victoria Van and Storage, 517 Esquimalt Rd., between the hours of 8:30 a.m. and 4:30 p.m. Monday to Friday.

Terms of Sale: on a where is, as is basis, cash plus 5% Sales Tax.

For further particulars apply to Deputy Sheriff H. A. Frederiksen, Room #1, 850 Burdett Ave. 387-6811.

W. A. Lee
Sheriff
Vancouver Island
Region No. 1

TAXMAN WANTS HIS SHARE OF RESCUE PAY

Those volunteer rescuers who turn out to help people in distress will be taxed on the compensation they get from the federal government.

An agreement providing some financial aid for the volunteers was signed Thursday by Transport Minister Otto Lang.

The compensation will cover expenses and insurance for boats and equipment.

A local transport department official said Friday the compensation money will be taxable but boat owners can qualify for capital cost allowances.

However, records will have to be kept.

The number of hours spent on missions authorized by the Pacific Rescue Co-ordination Centre at CFB Esquimalt may be deducted from the total number of hours the boat was in use per year.

That percentage could be claimed for against total expenses.

If, as an example, a total of 5,000 hours involved 1,000 on rescue work, one fifth of the total expenses could be claimed.

The spokesman said records will have to be kept like any small company.

Scholarships Available

The Rotary Club of Victoria is looking for students to apply for the organization's annual scholarships set up to sponsor studies abroad.

The Rotary Foundation Educational Awards for International Understanding, valued at about $8,000 each, underwrite the full cost of study outside of Canada. The scholarships pay for intensive language instruction, travel, lodging and food, as well as tuition, books and laboratory fees.

The Victoria club is currently sponsoring two university students for advanced studies in France and Germany.

The foundation began its program for sending young adults abroad for study in 1947 and since then the international organization has awarded more than $18 million in scholarships, sending more than 6,000 students to countries other than their own.

The foundation offers five types of educational awards:

—Graduate fellowships for those who have received a bachelor's degree or equivalent and are between 20 and 28 years of age;

—Technical training awards for secondary school graduates, or equivalent, who have had two years work experience and are between 21 and 35 years old;

—Teachers of the handicapped, for those aged 25 to 50, with secondary school education and at least two years work experience in teaching the handicapped;

—Journalism awards, for those with post-secondary education, or two year post-secondary study in journalism, or two years work as a journalist; ages 21 through 28.

Detailed information on the awards can be obtained by writing to: The Rotary Foundation Committee, The Rotary Club of Victoria, The Empress Hotel, Victoria, B.C. V8W 1W5.

5% PAY HIKE FOR SOME IN CS

The 1,400 non-union civil service employees below the rank of deputy-minister have received an average five per cent salary increase retroactive to Oct. 1, a cabinet order released Friday said.

The increases are not automatic as individuals must be evaluated to see if they deserve merit pay increases under new regulations governing such employees.

New regulations also permit the government to correlate public service salaries with executive level salaries in the private sector, Provincial Secretary Hugh Curtis said.

AUCTION: TUES., JAN. 23

in 2 SESSIONS 1 P.M. and 7 P.M.

Including the household furnishings from 3 Estates

PREVIEW: Monday, 9 a.m.-6 p.m.
Tuesday 9 a.m. 'til Saletime

QUALITY FURNISHINGS: Modern near-new and older overstuffed Chesterfield Stes., Modern "Antique-Finish" and other Bedroom Stes. and Beds, Beautiful Dining Ste. with China Cabinet, Dinette Sets, Dressers, Chests of Drawers, Wicker Furniture, Bunk Beds, Bar Stools. Much More. **APPLIANCES:** Kelvinator 'Poppy-Red' Double Door Frost-Free Fridge and Matching Continuous Clean Range. Fridges, Danby-Inglis Apt. Freezer. **COLOR TVs:** Incl. Electrohome Solid State Port. (4 mos. old). **MISC.:** Lloyds Component Stereo-Cassette Player, Small Kitchen Appliances, Glassware, China, Clocks, Sewing Machines. **MUCH MORE.**

LUNDS AUCTIONEERS and APPRAISERS LTD.
926 Fort St., Victoria
Tel. (604) 386-3308

UNRESERVED RECEIVERSHIP AUCTION
RE-PAK ENGINEERING LTD.;
SUB-COM INDUSTRIES LTD.;
AND OTHER CONSIGNORS

DATE: TUES. JAN. 30th, 10 A.M.
PLACE: 5780 Thornton Ave., Langley, B.C.
PREVIEW: Mon., Jan. 29th, 9 a.m.-5 p.m.

DRIES & KRUMP 20' Press Brake Model 714D (Sold High Bid subject to owner's approval); Mubea 5x5x½ Ironworker Accupress 8'-80 Ton Hyd. Press Brake; Rushworth 6'x⅛" Power Shear; Hercus 9" Lathe; Canox wire feed, M1G & Electrode welders. **TRUCKS** — '75 GMC T/A Cab & Chassis c/w 13 speed R.R.; '74 Chev step van; 6—'72 Dodge Walk-in vans; '69 Ford F600 C&C; **LIFT TRUCKS** — '73 4000 lb. Hyster; Towmotor 6000 lb.; **MISC. EQUIP.** — Hewlett Packard Oscilloscopes; Multimeters; Oscillators; Function Generator; etc. Small tools, Drill presses; Band saws; jacks, etc. **INVENTORY** — New 10 HP Re—Pak Garbage Compactor; 3-3 yd. Garbage Containers; Misc. Steel; Hydraulic Valves; Filters, Pumps, etc. Office Equipment, etc.

LATE ADDITIONS
'75 Ford F150 PU, V8 auto, PS, PB; '75 Chev Van V8 auto, PS, PB; '74 Ford E200 Van V8 auto, PS, PB; '76 Datsun Sportstruck; '75 Mercury Montego SW, V8 auto, PS, PB; 1974—23' Prowler trailer

FREE BROCHURE ON REQUEST
MAYNARD'S
INDUSTRIAL AUCTIONEERS LTD.
1233 W. Georgia, Vancouver (604) 685-7378

Forestry Crackdown

VANCOUVER (UPC) — The B.C. government will get tough with forestry companies, demanding higher logging standards and acting against monopolies, Minister of Forests Tom Waterland said Friday.

Waterland told the Truck Loggers Association he had already warned three major forest companies they will lose their licenses unless they adopt more efficient logging techniques.

He recognized that "there has been a concentration of timber rights into the hands of fewer, larger corporations" and promised to reverse that trend.

Waterland said the companies he warned were downgrading cut timber, using as much as 50 per cent of logs for pulp when they were suitable for lumber or plywood.

David O'Connor, the loggers' president, said the association "has waited a long time" for the government to do what Waterland promised Friday.

"We'll continue to monitor the situation like responsible citizens but we are pleased with his comments," O'Connor said.

Also Friday, Waterland promised that part of South Moresby Island, in the Queen Charlotte Islands, would be designated as wilderness area.

A coalition of environmental groups, residents and Indian bands had asked that 100,000 acres of a 159,000-acre parcel be removed from a tree farm licence held by Rayonier Canada (B.C.) Ltd. and declared wilderness.

Waterland said there are "unproductive areas" that could be removed from the license and closed to logging and development.

He did not say how many acres would be involved.

PUTTING THEIR MONEY where their mouths are, about 60 people wave cheques during ceremony on Legislature steps in bid to keep Sidney Island from being sold to developers. Group has raised $490 and Provincial Secretary Hugh Curtis, convinced some or all of island should be acquired by government as a park, promised to bring matter up with cabinet again. Price tag for the island is $3.7 million. (Bill Halkett photo).

Outfall Work Halt Lifted

A work suspension on a $2.5 million contract for the construction of the Clover Point outfall was lifted by the Capital Region Board Friday.

The outfall was due for completion more than a year ago but after H.B. Contracting Ltd. questioned the design and stopped work, the board suspended the contract so legal implications could be sorted out.

Harry Berg, president of H.C. Contracting, who first drew the board's attention to what he felt was inadequate design, said he will decide whether to continue with the pipe after consultation with regional engineers.

The first problems with the outfall arose in the summer of 1977 when the polyethylene pipe being assembled by the contractor broke at a weld.

Berg at the time said the designed weights were inadequate to keep the pipeline in place on the sea bed.

Current studies carried out during the summer supported his views.

A U.S. expert brought in by the designers recommended up to six times the weight originally specified for the pipe.

One-Stop Pension Service

The federal government has created a one-stop service for people collecting family allowances or old age pensions — but in Victoria the change will be minor.

Family allowances and old age security information have long been available from a single office in the fourth floor of the downtown post office building at 1230 Government.

Information on the Canada Pension Plan can be obtained from an office one floor up.

Renovations are under way on the fifth floor to enable all three operations to be in one room and complete the merger.

The Canada-wide integration of services was the result of an experiment carried out in New Brunswick one year ago.

The one-stop office will provide information on the following programs: Canada Pension Plan (including retirement pensions, disability benefits and survivor benefits), Old Age Security pensions, Guaranteed Income Supplement (spouse's allowance), family allowances and the new child tax credit.

BEFORE THE JUDGE

A 22-year-old Esquimalt man who stole a $24 jacket Friday morning was in court before Judge Harold Alder by early afternoon and in jail by evening for 14 days.

Peter Charlie, of 208-903 Esquimalt, appearing without counsel, pleaded guilty to a charge of theft under $200 following an investigation at a department store.

Charlie told the court that he took the jacket as he didn't have one.

Crown prosecutor Robert Mulligan said Charlie had no previous record.

★ ★ ★

A Los Angeles man who appeared in court Thursday on a possession of marijuana charge was back again Friday to face a charge under the Immigration Act.

Charles Brown, 25, pleaded guilty to a breach of the immigration act and was sentenced to 30 days.

Court was told that Brown has been deported three times from Canada since 1971 but was unaware that he needed ministerial consent to return to the country even after a lapse of five years.

★ ★ ★

Bail was denied a 33-year-old Arkansas man facing charges of possession of stolen property and possession of a restricted weapon.

The charges were laid against Michael Delaney in connection with the Sunday morning grounding of a Blaine-based fishing boat in Esquimalt Lagoon .

Delaney, who has pleaded not guilty to the charges, was remanded in custody until Jan. 26.

★ ★ ★

Dennis Dobbyn, 22, of 3407 Cedar Hill Road was sentenced to 14 days after he pleaded guilty to driving while his licence was suspended.

He will serve the terms on weekends to allow him to keep his job.

★ ★ ★

A 29-year-old Esquimalt man, Robert Ernest Cavenaile, was sentenced to 14 days after he pleaded guilty to impaired driving and refusing to given a sample of for a beathalyser test.

Other drinking and driving related convictions include:

—William Levis, 57, of 3978 Lexington, fined $400 with six months probation;

—Beatrice Thompson, 43, of 3156 Balfour, fined $400 with six months probation;

—Mark Unwin, 21, of 8794 Government, fined $300 plus six months probation.

Body Urged For Screening

Formation of a committee to consider appplications for special events such as parades in Oak Bay was recommended by Chief Constable Irving Bailey at a meeting of council's streets and traffic committee.

The committee referred Bailey's recommendations to the administrator for further study.

Beer Garden Bid Stalled

City council's licensing committee Thursday delayed a decision on whether to approve a beer garden for the Inner Harbor again this summer.

The Associated Canadian Travellers, Victoria Club, requested a permit for the B.C. Day holiday weekend Aug. 3-6.

The travellers had a successful beer garden on the harbor during last summer's beer strike.

But the committee decided to ask the club for more details after a few aldermen expressed disappointment about last year's operation.

Ald. Larry Ryan said "the character of the place was more like a beer market than a beer garden."

Mayor Mike Young agreed, and noted the organization is proposing to donate only 80 per cent of the proceeds to charity this year. Last year all went to charitable organizations.

It Was Grams, Not Ounces

It was incorrectly reported in Friday's newspaper that Douglas Michael Reeves, 21, who pleaded guilty in county court to possession of hashish for the purpose of trafficking, had 14 grams of the drug in his car and six ounces in his house last June. In fact, it was 14 grams in his car and six grams, not ounces, in his house.

Boots for Huskies

WASHINGTON (CP) — Sled dogs that have to slog through ice and snow may soon be doing it without getting their feet wet. In response to requests from U.S. Army units in Alaska, the army's research unit has developed nylon and deerskin bootees that are waterproof.

Vandals Set Blaze

Vandals broke into the Kiwanis Pavilion in Willows Park early today and set fire to some awnings stored in the basement. The fire which was quickly extinguished by Oak Bay firemen caused about $300 damage.

CHESSMASTER

By George Koltanowski
International Chess Master

PROBLEM
By Lajos Riczu, Hungary
BLACK: 9

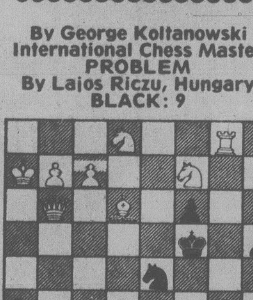

WHITE: 11
White to play and mate in two moves. Solution below.

★ ★ ★

SHORT FROM THE CLAIRMONT (SAN DIEGO) CHESS CLUB
White: Carl Wagner
Black: Phil Roth

1. P-K4 P-QB4
2. N-KB3 P-Q3
3. P-Q4 PxP
4. QxP N-QB3
5. B-QN5 B-Q2
6. BxN BxB
7. N-B3 N-B3
8. B-N5 N-Q2
9. 0-0-0 Q-N3
10. Q-Q2 N-B4
11. KR-K1 R-B1
12. P-K5 P-KR3
13. BxKP N-R5
14. NxN BxN
15. PxP Resigns (a)

★ ★ ★

(a) 15 . . . RxPch; 16. QxR, BxQ; 17. P-Q7 mate.

★ ★ ★

THE MOST BEAUTIFUL MOVE

Naturally everything is a matter of taste, but even the skeptical player will be impressed with Frank James Marshall's 23rd move in this game. Here is Frank Marshall's best game or, let us say, his best known game. It will appear in chess annals for years to come. Played in the Breslau, Germany tournament, 1912.

White: A. Lewitsy
Black: Marshall

1. P-Q4 P-K3
2. P-K4 P-Q4
3. N-QB3 P-QB4
4. N-B3 N-QB3
5. KPxP KPxP
6. B-K2 . N-B3
7. 0-0 B-K2
8. B-KN5 0-0
9. PxP B-K3
10. N-Q4 BxP
11. NxB PxN
12. B-N4 Q-Q3
13. B-R3 QR-K1
14. Q-Q2(a) B-N5
15. BxN RxB
16. QR-Q1 Q-B4
17. Q-K2 BxN
18. PxB QxBP
19. RxP (c) N-Q5
20. Q-R5 R1-KB1
21. R-K5 R-R3
22. Q-N5 RxB (d)
23. R-QB5 Q-KN6!!(e)
24. Resigns

(a) Better is 14. P-QR3.
(b) Jumps on the opportunity to get counter-play. Threatens 15 . . . BxN; 16. QxB, N-K5; 17. Q-K3, N-N5!
(c) Leads to trouble.
(d) Obvious.
(e) Not so obvious!
(f) If 24. QxQ, N-K7 ch; 25. K-R1, NxQch, etc. or 24. BPxQ, N-K7ch, leads to mate, etc.

★ ★ ★

CATASTROPHE ON GUERNSEY

The Isle of Guernsey's annual tournament, in October, drew 158 participants last year, and would have had two dozen more had not fog prevented their arrival. Here's a game between a Dutchman and a Dane, with a curiously catastrophic finish:

White: Hans Sikkel, Holland
Black: Robert Hansen

1. P-K4 P-QB4
2. N-KB3 P-Q3
3. P-Q4 PxP
4. NxP N-KB3
5. N-QB3 N-B3
6. B-QB4 P-K3
7. B-K3 B-K2
8. Q-K2 P-QR3
8. Q-K2 P-QR3
9. B-N3 B-Q2
10. 0-0-0 Q-B2
11. KR-N1 R-QB1(a)
12. P-N4 NxN
13. BxN P-K4(b)
14. B-K3 0-0?(c)
15. P-N5 N-K1
16. N-Q5 B-N4(d)
17. Q-N4 P-KR4(e)
18. QxR Resigns

(a) All very orthodox up to now.
(b) Not good here. 13 . . . B-B3 would have saved him a lot of trouble.
(c) Black should not have allowed White's next move.
(d) What else? 16 . . . Q-Q1, 17. B-N6 is just as bad.
(e) Pure desperation. White selects the most artistic way to win of several at his diposal.

★ ★ ★

The solution to the problem above is: 1. Q-Q4, NxB; 2. NxN mate; or 1 . . . R-B5; 2. BxN mate; or 1 . . . R-K7; 2. P-B8=Q mate, etc.

WAREHOUSE FOOD STORES
OPEN EVERY NIGHT 'TIL 9, SAT. 'TIL 6
Prices Effective Sun., Mon., Tues.
We Reserve the Right to Limit Quantities.
WHILE STOCK LASTS ONLY
★ 3475 QUADRA Your No. 1 Store
★ 3400 TILLICUM Burnside Plaza
★ 877 GOLDSTREAM in Langford
ALL STORES OPEN SUNDAYS
10 A.M. to 6 P.M.
STOCK-UP SALE!

CATELLI SPLENDOR MACARONI or SPAGHETTI 2-KG. BOX 1.49
KRAFT MACARONI AND CHEESE DINNER 4 225 G. PKGS. 99¢
CATELLI SPAGHETTI SAUCE Meat, Mushroom, Plain. 14-OZ. TIN 69¢
MARGARINE IMPERIAL "Fit for Everybody" 3 LBS. 1.99
YORK FANCY TOMATO JUICE 48-OZ. TIN 69¢
SUNLIGHT LIQUID DETERGENT 32-OZ. 99¢
A.B.C. LAUNDRY DETERGENT 6 LITRE 1.99
BLUE RIBBON COFFEE REG. OR FINE GRIND LB. 2.99
DAD'S COOKIES Coconut or Chocolate Chip. 1-LB. BAG 99¢
LETTUCE Fresh U.S. Imported. Each 49¢
CLOVER VALLEY CHEESE SPREAD 1-LB. JAR 1.49
KENT ORANGE JUICE CONCENTRATE 12-OZ. TIN 77¢
POTATOES No. 2 WHITE COOKERS 15 LB. BAG 89¢
CARROTS No. 1 LOCAL 2 LBS. 25¢
CHICKEN CUTLETS Try it, you'll like it! LB. 1.29
FRESH GROUND BEEF 100% Beef, regular. LB. 99¢
SHORT RIBS OF BEEF Lean, Grade A LB. 89¢
TURKEY WINGS Cryovac LB. 49¢

Brand-New Design for Familiar Grain Elevator

By MARK LISAC
The Canadian Press

The wooden grain elevator is fading from the Prairie Landscape into the history books.

And people are starting to miss them.

There now are more than 3,600 licensed country elevators on the Prairies. But at their peak, about 1930, there were more than 5,700.

The Saskatchewan Wheat Pool, owner of the largest system, has a long-term program to reduce the number of locations for its elevators to less than 500 from more than 800.

The attrition, aimed at saving costs, has been gradual.

But Alberta Wheat Pool has announced that its staff and Buffalo Engineering Ltd. of Edmonton has created a brand—new design.

The new model is about as high as the traditional elevator but nearly square in layout and made of pre-cast concrete. It is expected to be safer and more efficient.

It is also forsakes the completely vertical lines of the wooden elevator for a sloping, triangular look. The main up-and-down line in the new model is the facade, a flat slab covering the entire front of the building.

The model replaces a concept once praised by Canadian architect John Parkin as "spare, clean-lined, candid about its function."

Alberta Wheat Pool public relations director Al Beattie says that until about the Second World War, Prairie dwellers would have been surprised at hearing any such praise.

"People thought elevators were pretty sloppy looking places and a scar on the railway."

Saskatoon journalist and photographer R.H. (Rusty) MacDonald says a group of photographers working in Regina helped change that image.

The real pioneer was the late professional photographer Wilf West, MacDonald said in an interview.

"He was the one who told the guys that the elevators were a thing of beauty."

Beginning about 1935, West organized Labor Day photography trips with other enthusiasts like Ken Liddell, then provincial editor of Regina *Leader-Post*, and Tom Melville-Ness, The *Leader-Post's* circulation manager. MacDonald joined the group in 1939.

Their pictures helped change people's image of the Prairies. Melville-Ness, later an editor at the farm magazine *Western Producer*, popularized the description of the elevator as "the Prairie sentinel."

Others like pioneer landscape painter Robert Hurley of Saskatoon were doing similar work, says MacDonald, but the Regina group "helped to bring it to the average reader of the newspapers."

Hurley, now living in Victoria, used elevators for much the same purpose: "Without the elevator, there wasn't too much scenery."

One of Hurley's successors, Don Frache of Lethbridge, says he has been searching for small bits of visual interest ever since he began painting Prairie scenery in the early 1950s.

"You're always confronted with that horizon line," says Frache. "I use trees or anything I can get hold of to break the horizon line."

He has always painted elevators but finds elevator scenes much easier to sell to Prairie residents these days than when he started.

People want steam locomotives nowadays too, he says.

NOTHING'S MILDER

Warning: Health and Welfare Canada advises that danger to health increases with amount smoked – avoid inhaling. Average per cigarette: King Size 1mg "tar" 0.1mg nicotine.

the prairies

Sask.'s Very Own Monster

LIVELONG, Sask. (CP) — Would you believe in a beast called the Turtle Lake Monster?

It lacks the romance of the thing from Loch Ness and B.C.'s Ogopogo—but despite its prosaic name it provides ammunition for lively conversation in the cozy beer parlor at the Livelong Hotel south of the turtle-shaped lake.

According to the believers in this community 80 kilometres east of the Alberta-Saskatchewan border city of Lloydminster, the monster is big and black.

In winter, they say, the beast lets fishermen know he's around by tearing huge holes in their nets. In the summer, well, he breaks the surface to frighten onlookers with his enormous size.

The stories about the monster, with three humps on its back, a long neck and head like a horse, pig or dog depending on which version you believe, have been kicked about for 55 years.

Indian legends—as usual in these reports—tell of "the big fish" inhabiting the picturesque resort lake.

"Some people say it's 14 feet long and there might be more under water," says Ben Blatz, a school teacher and co-owner of the lake's Northlander Inn.

"Two girls saw it last year while waterskiing and were so scared they couldn't go back in."

Blatz, who calls himself a half-believer, says he himself saw a creature in the lake one day. It looked like it had three humps on its back.

Still Unsolved

EDMONTON (CP) — Despite a $20,000 reward, believed to be the largest ever posted in an Alberta murder case, the killing of a Beaumont, Alta. woman remains unsolved after 2½ years.

Marie Boudreau, a teenager from a small village southwest of Edmonton, was found strangled and lying in a ditch southeast of the city Aug. 4, 1976.

Justice Crawling

WINNIPEG (CP) — *The Tribune* says problems in the administrative branch of the Manitoba attorney-general's department have become so serious that warrants are no longer being served in rural areas.

The situation is the result of a huge backlog in processing court proceedings, a backlog linked to poor administration, the paper claims.

Russian Coming?

SASKATOON (CP) — A joint research program between scientists here and in Leningrad may result in a three-month visit here next summer by a distinguished Soviet neurochemist.

Dr. Alan Boulton, director of psychiatric research for Saskatchewan, said Dr. Igor Sytinsky, professor of neurochemistry at Leningrad University may travel to Saskatoon to learn about machine-based analytical techniques.

3 Freeze to Death

BELGRADE (Reuter) — Two men and a woman froze to death travelling on foot in the countryside near Titovo Uzice, central Yugoslavia, officials reported. They said this brought to 10 the number of reported deaths caused by arctic temperatures since the beginning of the year.

TRAFALGAR
FROM 8:30 NIGHTLY
IN THE
TOWER LOUNGE
RED LION
MOTOR INN 1-22

OPENING
FEB. 1st
OVERSEAS
AUTO PARTS
#203-3400 DOUGLAS ST.
(across from Woolco)
● HONDA ● MAZDA ● DATSUN
● TOYOTA ● VOLKSWAGEN
PARTS, ACCESS., SPEED EQUIP 1-30

CORRECTION
Eaton's Home Sale Flyer
Delivered in Jan. 13 Times, Jan. 14 Colonist

The Compactor at 419.00 as advertised in Eaton's Home Sale is unavailable for immediate delivery due to non-shipment from the factory. Orders accepted now for later delivery.

"Avon" woven jacquard drapes as advertised in Eaton's Home Sale are "foam" lined and not cotton lined as stated.

The Sealy "Plymouth" Colonial style sofa bed at 449.00 as advertised in Eaton's Home Sale is not available in colour shown, except by special order. Print in basket green only.

Eaton's regrets any inconvenience this error may have caused our customers.

EATON'S

ISLANDS TRUST
MAYNE ISLAND TRUST COMMITTEE

NOTICE OF PUBLIC HEARING

NOTICE is hereby given that all persons who deem their interest in property affected by the following proposed By-laws will be afforded an opportunity to be heard on the matters contained therein at a Public Hearing to be held in the Agricultural Hall, Mayne Island, on SATURDAY, January 27, 1979, commencing at 1:00 p.m.

(a) Proposed Mayne Island Trust Committee By-law No. 11 (being Amendment By-law No. 1, 1979), is a By-law to amend Capital Regional District By-law No. 103, 1972.
Capital Regional District By-law No. 103, cited as "Zoning By-law, Planning Area No. 4, 1972", is amended as follows: By changing the zoning classification of Lot 36, Section 6, Plan 22057, Mayne Island, Cowichan Land District, from the Rural 2 Zone to the Commercial 1 Zone.
Applicant: Kenneth V. and Dorothy I. Sawyer
Location: Corner of Dalton Road, Village Bay Road and Wooddale Road

(b) Proposed Mayne Island Trust Committee By-law No. 12 (being Amendment By-law No. 2, 1979), is a By-law to amend Capital Regional District By-law No. 103, 1972.
Capital Regional District By-law No. 103, cited as "Zoning By-law, Planning Area No. 4, 1972", is amended as follows:
By changing the zoning classification of Lot 3, Section 12, Mayne Island, Cowichan District, Plan 715, from the Commercial 1 Zone to the Commercial 2 Zone, subject nevertheless to the following terms and conditions, that is to say:

a) that the land identified as Lot 3, Section 12, Mayne Island, Cowichan District, Plan 715, and all buildings shall be used only for the purposes of a restaurant or dining facility, a single family residential use associated with a restaurant or dining facility, and uses accessory to dining facilities and single family residential uses:

b) that the total gross floor area to be used for the purposes of a dining facility or restaurant shall not exceed one hundred and eighty five (185) square metres (1991.32 square feet).

Location: Village Bay Road

Copies of the proposed By-laws may be reviewed at the Post Office, Mayne Island, during normal working hours of 9:00 a.m. to 8:00 p.m., Monday to Saturday inclusive. The proposed By-laws may also be reviewed at the Islands Trust Office, 848 Courtney Street, Victoria, B.C., during normal working hours of 8:30 a.m. to 4:30 p.m., Monday to Friday inclusive.

M. LEE,
ADMINISTRATIVE OFFICER

OXFORD FOODS
271 COOK STREET
We reserve the right to limit quantities
PRICES EFFECTIVE SUNDAY, JAN. 21 TO TUESDAY, JAN. 23

WESTERN FAMILY MARGARINE	3 lbs.	1.39
ARMOUR CORNED BEEF	12-oz. tin	1.09
MAGIC MILK POWDER	3-lb. box	3.49
NABOB STRAWBERRY JAM	24-oz. tin	1.49
LIBBY'S TOMATO JUICE	48-oz. tin	69¢
LYNN VALLEY APRICOTS	2 14-oz. tins	89¢
McCAIN FROZEN GREEN PEAS	2-lb. bag	79¢
SHIRRIFF JELLY POWDER	5 3-oz. pkgs.	1.00

Color Reprint
SPECIAL
From Your Favorite
Color Negatives
5 FOR $1.40

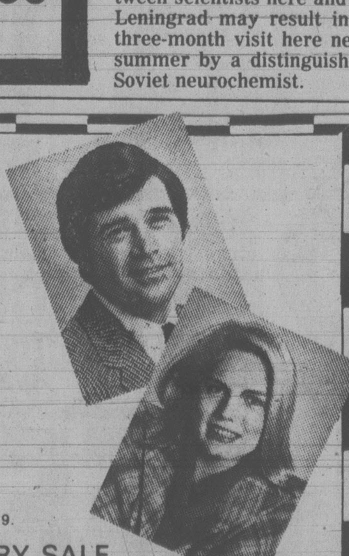

Minimum order 5 reprints. Special price valid to Feb. 15/79.
MANY OTHER PRE-INVENTORY SALE CLEARANCE ITEMS. COME IN AND SHOP TODAY AT
Victoria Photo Supply Ltd.
1015 DOUGLAS ST. 385-3458
"Get the Picture" 1-21

EATON'S

Save on
Lady Fair Yarn
Many Varieties,
Lots of Colors,
and All
on Sale Now!

Sayelle acrylic worsted, machine washable. Reg. 1.10 50-g ball. 10 for **6.99**

Fingering yarn, 3 and 4-ply. Machine-washable acrylic. **Reg. 65¢** 25-g ball. 10 for **4.59**

Sale acrylic sports yarn. Machine-washable. **Reg. 1.20** ball, now ea. **79¢**

Sayelle acrylic baby yarn. 25-g ball. **Reg. 70¢,** now ea. **45¢**

Super wash wool, 50-g ball. Plains and co-orda knits. **Reg. 1.35** ball ea. **1.00**

Acrylic craft yarn, 50-g ball. **Reg. 95¢ ea. Now** 10 for **6.99** or ea. **70¢**

Lady Fair tapestry yarn. 25-g ball. Great for creative projects. ea. **70¢**

Machine washable rug yarn. 2½" length, 320 pieces per pack. **Reg. 48¢** ea. **36¢**

Latch hook. Reg. 1.55 ea. **1.09**

27" rug canvas, just yd. **4.29**

A. "Cat on the Mat." Printed rug canvas, 20" x 27". **Reg. 8.00** **5.99**

B. "Floral Spray." Reg. 8.00. 20" x 27" printed rug canvas. **5.99**

C. "Reflections." Reg. 8.00. Printed rug canvas, 20" x 27", on sale **5.99**

D. "Riviera." 20" x 27". Printed rug canvas. **Reg. 8.00** ea. **5.99**

E. "Horse's Head." Reg. 12.00. 24" x 36", now sale-priced at only **8.99**

F. "Evening Time" rug canvas, 24" x 36". **Reg. 12.00** ea. **8.99**

G. "Seneca." Reg. 16.00. 27" x 54" printed rug canvas, now **11.99**

H. Riviera Afghan Kit. In rusts, golds, blues. **Reg. 12.98** ea. **9.99**

Yarns, Third Floor

Also available at or through Eaton's Duncan

BUYLINE 388-4373. Store Hours: Monday, Tuesday, Saturday 9:30 a.m. to 5:30 p.m. Wednesday, Thursday, Friday 9:30 a.m. to 9:00 p.m.

Eaton's Baby Sale Week

"All week, January 22 to 27, you won't find these baby buys for less anywhere else in town. If you do, we'll refund the difference to you. Shop in person or call Eaton's Buyline 388-4373 for these specials . . . while they last." **Also, shop Infants' Home Furnishings and Baby Furniture Sale. Continues until January 31.**

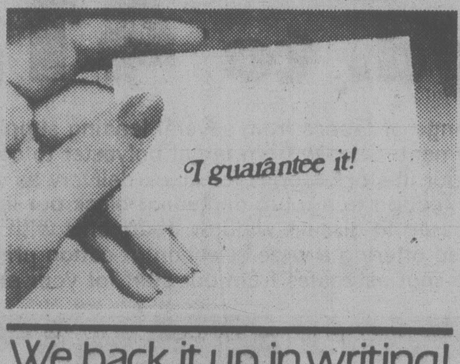

We back it up in writing!

I guarantee it!

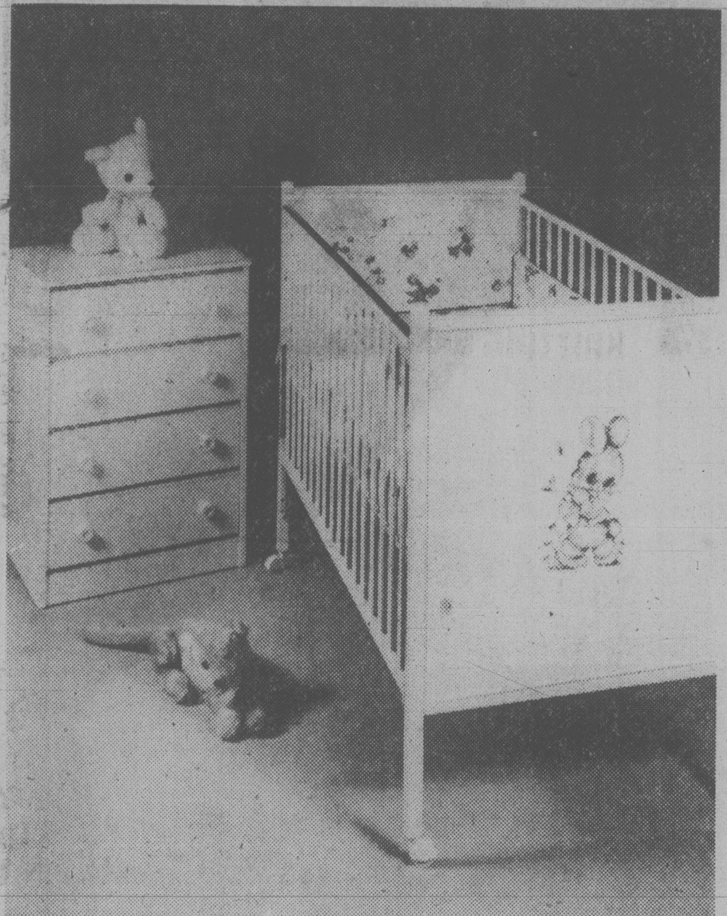

Infants' 4-position posture crib

54.97

Crib has slumber-smooth easy-roll casters, double-lock drop side. Decorated with a favorite nursery decal. In white: Approx. 27''x52''. **Mattress:** 90-coil spring on sale for **24.97. Bumper pad:** 6-piece with print cover, **6.97. Chest of drawers:** match crib, 4-drawer, **62.97.**

Sale! Disposable diapers

1.57 to 20.77

They're Baby Scott disposables, thicker, more absorbent than ever. Save even more when you buy by the case. Delivery by the case only.

Pants: sizes A,B,C,D, each	67¢
Newborn: pkg. of 10	1.57
Newborn: case of 6 pkgs.	8.77
Regular: pkg of 30	2.17
Regular: case of 10 pkgs.	20.77
Super: pkg. of 24	2.17
Super: case of 10 pkgs.	20.77

Child's car seat

46.97

High impact moulded bucket seat meets gov't regulations. Reclines, adjusts for small infant.

Convertible buggy

64.97

Sturdy carriage with hood that converts to stroller. Scissor-type folding. Blue color.

Umbrella stroller

31.97

Folding stroller has padded back and seat for baby's comfort and posture. Swivel wheel. Denim color.

Chrome high chair

29.97

Folding high chair features removable food tray. Colonial design on padded seat and back. Easy to store.

Deluxe walker

19.97

Tip-resistant for safety. Sturdy tubular chrome frame, padded seat. Folds for storage.

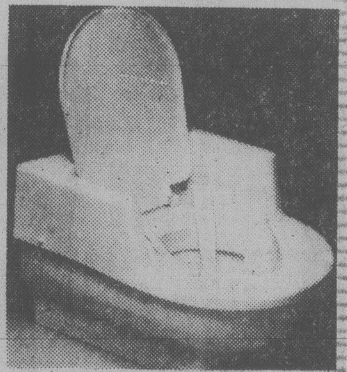

Toilet trainer

8.47

Moulded toilet trainer is high impact plastic with safety strap. White only.

Curity diapers

7.97 box

Quick drying diapers in regular, prefold or stretch types. One dozen per box.

Boxed crib blanket

5.27

Cosy acrylic/nylon blanket comes in white, pink and maize. Approx. 36'' x 50''

Special! Lap pad

2 for 2.37

One side of lap pad is printed plastic. Lap pad is approx. 17x18''.

Batheze on sale

3.27

Batheze makes bathing easy and gives baby support while bathing.

Knit coveralls

6.47

Hooded coveralls with feet. Pink, blue or maize. Drawstring at waist.

Portable playpen

37.97

Nylon mesh sides, steel frame. Vinyl foam pad. Approx. 26'' x 40''.

Domed front vest

3 for 3.97

Vests come in white only. For babies from 3 months to 24 months.

4-position lounger

3.97

Shatter-resistant lounger is made of plastic with vinyl padding. White or yellow.

Diaper pail

2.97

Easy-clean plastic diaper pail is a must for baby's nursery. White only.

Plastic bath

2.97

Easy-clean plastic bath for baby on sale now. Bath comes in white only.

Flannelette diapers

7.37 pkg.

Cosy absorbent diapers come in one dozen per package. Approx. 27''x27''.

Training pants

3 for 2.57

Comfortable foam-lined pants come in white only. Sizes 2, 3 or 4.

Thermal blanket

1.87

Cosy multi-striped thermal receiving blanket. Blanket is approximately 30''x40''.

Terry sleeper

3.47

Stretch sleeper in sizes M (10-20 lbs.), L (20-30 lbs.), XL (30-40 lbs.). Pink, aqua, maize.

Crib sheet

3.87

Fitted crib sheet is flannelette and comes in nursery prints. Abt. 27x52''.

Waterproof pants

6 for 2.47

White pants made of pliable nyloflex. In sizes S.M.L.XL.

Towel/facecloth set

3.67

Hooded towel in soft terry. Facecloth too. Yellow, pink or blue.

Sleep bag/comforter

6.97

Cotton/polyester shell lined with cotton flannelette. Poly filled.

Flannelette gown

1.57

Warm gown has back opening and ties at neck. In pretty nursery print.

Receiving blanket

2.97 pkg.

Nursery print on white. Whipped edges. Approx. 30x40''. 2 in package.

Children's Wear, Third Floor

EATON'S

BUYLINE 388-4373. Store Hours: Monday, Tuesday, Saturday, 9:30 a.m. to 5:30 p.m. Wednesday, Thursday, Friday, 9:30 a.m. to 9:00 p.m.

20% OFF

Custom Drapery and Slipcover fabrics

Jan. 22nd to Feb. 3rd

Dress up your windows at great sale prices. Choose from Eaton's carefully selected range of decorator fabrics and linings. Reg. 2.98 yd. — 51.50 yd.

2.38 yd. to 41.20 yd.

We have carefully selected a range of fabrics from several leading suppliers to ensure you of a selection to suit every decorating requirement. Choose from tergal polyester to cotton prints, velvets and boucles. Included in this selection are our in-stock fabrics for quick delivery as well as a variety of linings from easy care, no stain polyester/cotton to a room darkening black out lining. All at 20% savings. Our experienced staff would be pleased to discuss window treatments with you and give you a no cost, no obligation estimate. We are also offering a wide selection of cotton prints and plains for slipcoverings. On-the-spot estimates from our staff for your approval.

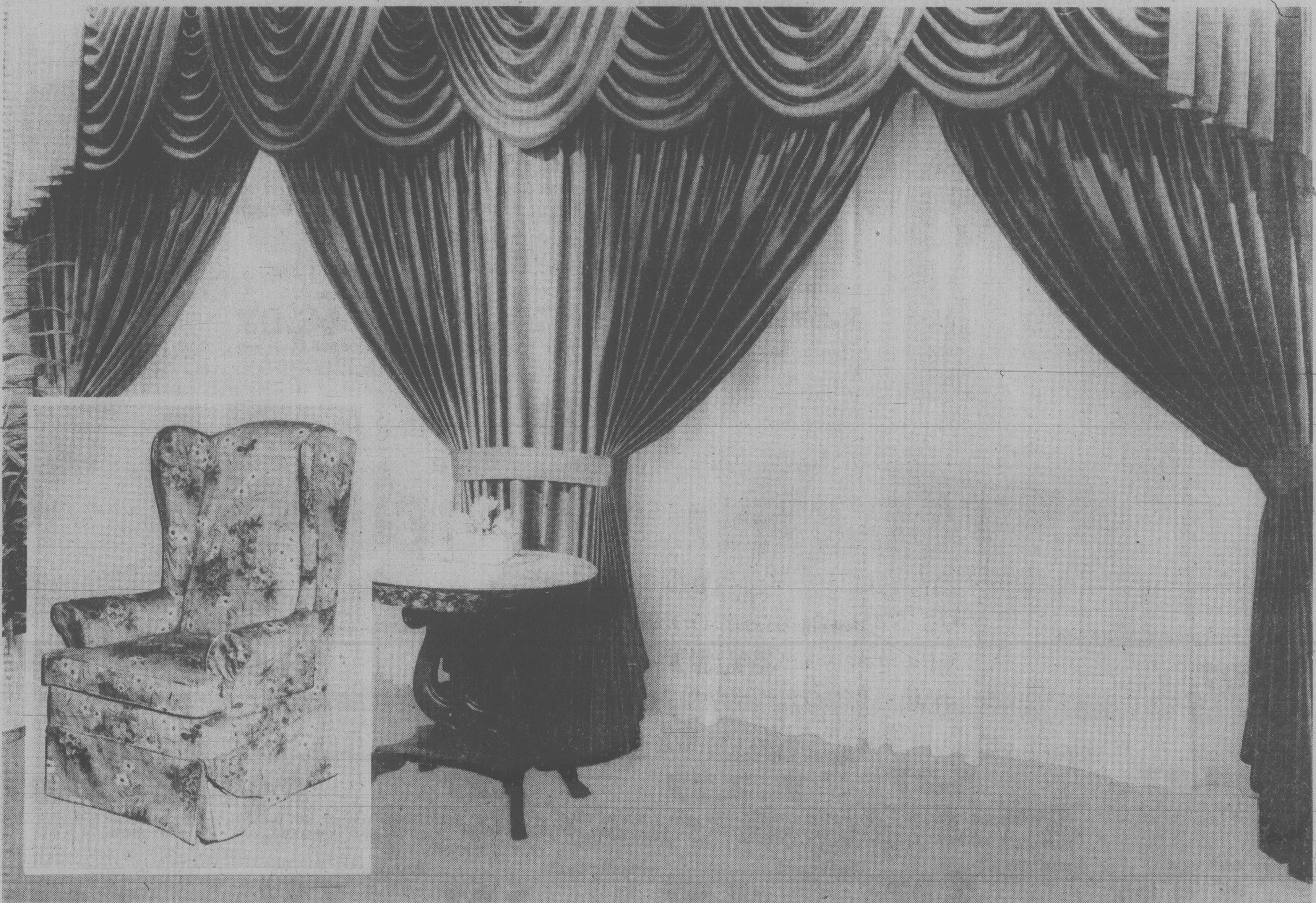

Eaton's In-Home Service

If it is more convenient, take advantage of our no-cost, no-obligation in-home service. An expert in the field will come to your home by appointment and give an on-the-spot estimate. Call early to avoid delay. **Phone 382-7141, Local 267.**

Draperies, Second Floor, Home Furnishings Building

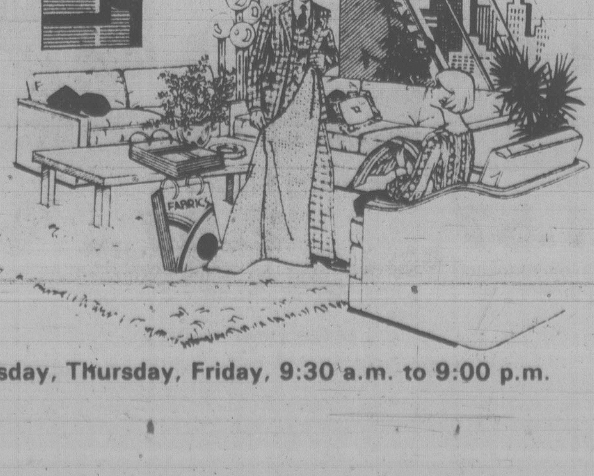

EATON'S

BUYLINE 388-4373. Store Hours: Monday, Tuesday, Saturday, 9:30 a.m. to 5:30 p.m. Wednesday, Thursday, Friday, 9:30 a.m. to 9:00 p.m.

Tonight, Sunday
Rain, Mild

Victoria Times

WEEKEND EDITION
30 cents

95th YEAR, No. 186 ★ ★ ★ VICTORIA, BRITISH COLUMBIA, SATURDAY, JANUARY 20, 1979 ★ ★ ★ 15 CENTS DAILY, 30 CENTS SATURDAY

Skylab's Going to Crash: Chicken Little's Running

Times News Services

WASHINGTON — Sometime within the next few weeks, the U.S. will pull the plug on a billion-dollar piece of orbiting hardware, sending it on its way to earth in a shower of space junk.

Skylab, centrepiece of a six-year, $2.5 billion space venture, is being abandoned after a number of futile efforts to keep it in its proper orbit.

A spokesman for the National Aeronautics and Space Administration (NASA) said Thursday that the tentative date for turning skylab "off" is mid-February.

About as big as a commercial jetliner, the space station will be let loose to drop 230 miles in a series of progressively lower orbits.

Unofficially, the chances are about 150 to one that the shower of debris resulting from Skylab's fiery journey through the atmosphere — including pieces weighing more than two tons — will injure anyone on earth.

But even at these odds, Skylab's "fall" could provide some drama for spacewatchers.

The possibility of damage from the debris has sparked formation of a new Washington consulting service, Chicken Little Associates.

"Nothing this big has ever broken up in the atmosphere before in the 20-some-odd years things have been flying in space," said Alex Fraser, one of two Washington computer experts who are forming Chicken Little Associates. "We want to let people know what's going to happen when this big 80-ton beast breaks up and falls back to Earth."

Within its orbit as Skylab drops to earth are the world's major cities, including most of the population of Canada, which has its special reason for worrying about metal falling from the skies.

Almost exactly a year ago, a Soviet satellite with a radioactive core broke up and crashed in the Northwest Territories, sparking worldwide concern over the hazards of space junk.

A NASA spokesman said in an interview that the most likely time for the skylab fragments to hit earth will be June or July this year, but there will be little advance warning of the precise time or location.

Chances of human disaster or public damage are slim, the spokesman said. "If the biggest piece (a 2½-ton ring of steel) came down on Madison Square Garden, a lot of people could get hurt," he explained. "But don't try to figure those odds."

However, the likelihood of someone finding a piece of Skylab "junk" in his or her neighborhood is somewhat greater.

Estimates are that as many as 500 pieces of debris, most of them under 10 pounds, will fall within a global belt 4,000 miles long and 100 miles wide.

It is equally likely that this junk will fall in Montreal, Malaysia, or the middle of the Mediterranean — any location, in fact, between 50 degrees latitude north and 50 degrees south.

However, Chicken Little Associates — Fraser and his colleague, Sam Greenlaw — claim the National Aeronautics and Space Administration isn't telling it like it is. The space agency has said most of the pieces of Skylab

See SKYLAB page 12

Shah's Exiled Foe Plans Return

Times News Services

The exiled Ayatullah Khomeini told the Iranian people today he will return to his homeland "in a matter of days."

His homecoming will open a new phase in the political upheaval which forced the shah to leave Iran.

"Hail to Khomeini," anti-shah marchers shouted as they paraded again today in Tehran, calling on the Moslem leader to take charge of the troubled country.

Khomeini, in a declaration to the Iranian people from his exile headquarters in suburban Paris, said:

"I will join you very soon. With God's help, I will be in your service in a matter of days."

Ibrahim Yazdi, an aide to Khomeini, confirmed that preparations are being made for the 78-year-old ayatullah to return next week.

The Soviet Union tilted toward Khomeini today and charged the danger of a U.S-inspired plot to establish a military dictatorship was "looming large over Iran."

With Shah Mohammad Reza Pahlavi's departure Tuesday "a new moment has come in the development of the complicated situation in Iran," the Communist Party newspaper *Pravda* said.

The paper said Khomeini warned that "a plot originating from outside of Iran is being carried out by the hands of self-interested persons," and that the plotters are trying to find a pretext for a military coup to establish a "dictatorship of violence."

Today's march by more than 1,000 people past Tehran University was peaceful, but earlier in the day gunshots were heard in parts of the city. There have been reports in recent days of scattered clashes between Moslems and Marxists.

The state radio reported today that 11 persons were killed and up to 50 wounded in a clash between pro- and anti-shah Iranians during demonstrations Friday in the west-central city of Najafabad.

In Paris, Yazdi said he was informed that 2,800 anti-shah air force personnel at air bases in Hamadan, western Iran, and Dezful, in the southwest, had been arrested.

The aide said there were rumors that some airmen had been tried by military tribunals and executed.

The report could not be independently verified here. It was reported earlier this week that a large number of soldiers were on a hunger strike near Hamadan, but the purpose of that protest was unclear.

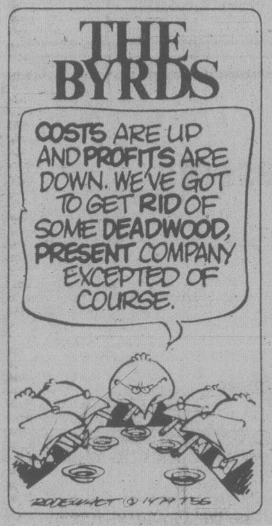

Greens Up 27%

The price of food in B.C. increased less than one per cent in the four-week period ended Jan. 13 but fresh vegetables rose 27.8 per cent, an agriculture ministry survey shows.

The ministry said in the survey released Friday that the prices were 10 per cent higher than a year ago, and 21 per cent higher than two years ago.

The sharp increase in vegetable prices was blamed on poor weather in California which caused shortages.

6 Dead In Crash

DETROIT (AP) — Six persons died Friday night when an small executive jet crashed and exploded at Detroit Metropolitan Airport. Among those killed was W. A. (Bill) Murray, 53, of Oakville, Ont., president of Massey-Ferguson Industries Ltd.

Murray and three executives of Massey-Ferguson Inc., the U.S. subsidiary of Toronto-based Massey-Ferguson Industries, a giant farm-equipment manufacturer, were travelling to Toronto from a board meeting in Des Moines, Iowa.

Also killed in the crash were: the pilot, Al Hogue of Norwalk, Iowa; co-pilot Craig Barrows of Des Moines; Robert Campbell, Massey-Ferguson Inc. purchasing director; Helmut Mack, senior director of finance, and R. W. King, director of the company's product services.

John McKay photo

WATERBEDS WERE last thing on minds of Debbie and Linda Proud as they squelched along Johnson Street in steady, sodden drizzle this morning. Weatherman says forecast calls for more rain throughout weekend.

Pin-Point Painting Price $7M

WINNIPEG (CP) — Winnipeg artist Dimitri Farkavec says he's asking $7 million for an oil painting listed as the world's smallest in the latest edition of the Guinness Book of Records.

In an interview Friday, Farkavec said the Guinness Museum of World Records in Niagara Falls, Ont., has expressed interest in buying the painting.

The painting, Our Beautiful Canada, is .3 millimetres in diameter — roughly one eighty-fifth of an inch.

Farkavec said he suggested the $7-million figure in correspondence with the Guinness organization in London, but the museum in Ontario has not yet said how much it is willing to pay for the work.

The painting was done under a high-powered microscope using a single sharpened hair as a brush.

ON THE INSIDE

Moores Stepping Down

True to his word, Newfoundland Premier Frank Moores announced Friday he is stepping down after serving two terms. Page 9.

English-Only Urged

Despite findings by the transport department, air traffic controllers say English should remain the sole language for instrument flights in Quebec. Page 10.

'Fashion is Dead'

Fashion editor Prudence Glynn says fashion is dead for women, but maybe not for men. Page 29.

Two Dead in Parking Row

A 76-year-old San Francisco resident, enraged in a dispute over a parking spot, shot and killed himself after a frenzied burst of gunfire that left a neighbor dead and three others wounded. Page 34.

Fiery Kiss Suit

An 11-year-old rock fan tried to imitate his favorite group. Now his father is suing Kiss for $1.5 million damages for burns the boy got from trying to breath fire. Page 35.

Waterland Warning

Forests Minister Tom Waterland has warned the B.C. government will get tough with forestry companies by demanding higher logging standards and acting against monopolies. Page 53.

INDEX

Births	48	Family	29-31
Chess	53	Finance	6, 7
Church	22, 23	Gardening	32
Classified	38-52	Sports	14, 15
Comics	36	Theatre	19-21
Deaths	52	Travel	24-27

Fire Minister - CUPW

OTTAWA (CP) — Postmaster-General Gilles Lamontagne—not 500 postal workers—should be fired to make the post office run more efficiently, the Canadian Union of Postal Workers (CUPW) said Friday.

In the wake of Lamontagne's suggestion Thursday that the firing of 500 inside postal workers would improve the post office, union president Jean-Claude Parrot said CUPW is asking Prime Minister Trudeau to remove Lamontagne from his post.

The union also is investigating the possibility of laying charges against Lamontagne "for his ill-considered verbal assaults on our union and its members."

When asked if the legal action would be based on libel or slander charges, Parrot said he is not yet sure.

"Whatever we can do . . . we'll do it. The mandate we gave our lawyers is to find something."

Lamontagne's comment was not volunteered, but made in response to a reporter's question about how many postal workers would have to be fired to rid the post office of its problems.

Lamontagne said post office problems revolved around a small core of militant troublemakers—about 500—among the 23,000 inside postal workers. He said the post office would have to gather evidence against them before firing them.

Parrot said it was difficult for postal clerks and mail sorters to go to work Friday knowing that Lamontagne had suggested 500 should be fired.

The union also blasted Lamontagne for agreeing with allegations by two former postal workers that stealing, vandalism and laziness are widespread among workers at the Gateway bulk-mail terminal in Mississauga.

Transit Union Cheers Spare Board Ruling

BURNABY (CP) — Spokesman Jim Daley of the Amalgamated Transit Union said Friday he is delighted with an arbitration ruling that upholds the union's interpretation of a manning clause that was disputed with British Columbia Hydro.

The so-called spareboard clause, which provides a formula for placing drivers on rush-hour runs, has been a longstanding issue of contention between the company and the union and was a prime issue in three union walkouts last year.

Mediator Judge Ted McTaggart handed down his decision here Friday.

U.K. Truckers Resume Talks

LONDON (AP) — Striking truckers resume bargaining with their employers this weekend in a bid to end a 17-day-old walkout that has strangled the British economy, reduced food supplies to the country's markets and thrown 170,000 persons out of work.

A spokesman for the employers' Road Haulage Association said both sides have accepted government arbitrator Jim Mortimer's invitation to "an exploratory meeting" on Sunday.

The 58,000 truckers struck Jan. 3 to back demands for a 22-per-cent pay increase that would raise their average weekly base pay to $130. Employers offered a 14.5-per-cent raise. Both figures are above the five-per-cent guideline set by Prime Minister James Callaghan's Labor government in a bid to stem inflation.

Picket lines thrown up by the strikers have stalled shiploads of imported foods at the docks, deprived shopkeepers of supplies and threatened bankruptcy for many small businesses. The strike also halted exports of manufactured goods on which the economy depends.

Executives from several supermarket chains claimed the strike has cut deliveries to their warehouses by 50 per cent or more. But Transport Secretary William Rogers told Parliament on Friday that while "certain commodities are in short supply, in general, stocks . . . should be adequate to meet the needs of weekend shoppers."

Labor unrest also hit London's Heathrow Airport. Passengers using Europe's busiest air terminal were expected to face some delay today because of a one-day strike by 1,400 airports workers — mainly porters and security personnel. They are protesting management's decision to dock an hour's pay from their wages for holding a one-hour union meeting during working hours.

Yet another strike looms for Monday, when 2,300 ambulance personnel in London have threatened a one-day walkout. They are demanding a 69-per-cent pay hike to raise average salaries to $130 a week from $76.80.

Bill Dunn, a spokesman for the ambulancemen, said even emergency calls will go unanswered. "If it means lives lost, that is how it must be," Dunn said. "If my kids are knocked down and they die, or my wife is knocked down, they will not get an ambulance."

A government spokesman said police will run emergency services in London and if they cannot cope the armed forces "will be standing by with instructions — and are ready and trained to do this."

TV Holocaust Draws Bombs

KARLSRUHE (AP) — Bomb attacks against two regional television antennas were aimed at interrupting a documentary leading up to the country-wide telecast of the mini-series *Holocaust*, West German officials said Friday.

The U.S.-produced series about Nazi atrocities against the Jews is to be televised on four days next week.

But 25 minutes into a 90-minute program called *Final Solution*, an explosion knocked out the antenna at Waldesch near Koblenz, preventing thousands of viewers in southwestern West Germany from seeing the documentary.

About 30 minutes later, a second explosion damaged power and antenna cables at a post office facility in Norttuln, about 16 kilometes west of Muenster.

Police said the explosion occurred close to the station beaming out the documentary, which showed lengthy black-and-white horror scenes in Nazi concentration camps in the Second World War. There later were color excerpts from *Holocaust*, and interviews with Polish and Jewish survivors of the camps.

Holocaust has been widely criticized in the West German media as a money-making scheme to turn atrocities into entertainment.

Kurt Rebmann, a federal prosecutor, told reporters he launched an investigation against persons unknown. "We harbor the suspicion that the attack was planned and executed by members of a terrorist gang with right radical aims."

The Federal Criminal Office in Wiesbaden, West Germany's major anti-terrorist authority, has been ordered to assist in the investigation, Rebmann said.

SECOND FRONT PAGE

Barron Family Just Rolls Over Problems

After shopping for groceries at her neighborhood supermarket Theresa Barron takes a ride in what she laughingly describes as "a choo-choo train."

Her husband Alan pushes the laden grocery cart which in turn pushes Theresa in her wheelchair, while she holds their baby son Christopher.

Theresa, or Terry as she prefers to be called, is paralysed from the waist down as the result of a fall and has been confined to a wheelchair for more than five years.

But from the early days of her relationship with Alan, a rookie policeman in the Victoria city police department, there was never any doubt that they wanted a child.

Although the past six months have not been easy for her, physically or emotionally, and there are perhaps even greater problems ahead, 28-year-old Terry says she doesn't regret that decision.

By PAUL MOSS
Times Staff

The easiest part of her new parenthood status was the birth itself.

Terry recalls it was the middle of the night when she first suspected things might be starting to happen. She nudged Alan awake and told him.

"What's it like?" he mumbled.

"Moanable," she said.

Alan told her to let him know when she reached the "screaming meemies" stage, turned over and went back to sleep.

That stage never arrived, though. In no particular hurry the next day Terry made her way to the hospital and was put through the immediate pre-natal preparations.

An intern arrived to find her sitting calmly in a chair — totally unaware that her child was already well on the way and had in fact poked his head into the world.

The doctor asked where the woman was who was about to have a baby and Terry replied "down the hall." She was mildly surprised to learn she was the very imminent mother-to-be because there were still no positive physical signs.

After less than half an hour on the delivery table Christopher was born, with his mother feeling none of the pain and discomfort most women endure.

Terry says she made herself watch the whole thing in a mirror, to be sure it was really happening to her.

Her initiation to motherhood in the domestic routine of their apartment went much less smoothly, however.

Within a week of leaving the hospital she found herself having to care for Chris single-handed because Alan was out of town on a police training course. And two months later her mother died of cancer.

Looking back on that bleak time, Terry says it was one of loneliness and depression, distinctly lacking in the dewy-eyed maternal instincts portrayed in the movies.

Young Chris came a poor second to first her anxiety and then her grief for her mother.

"I'd ask myself, what am I doing here in this wheelchair, in this apartment, with a baby . . ."

She tried seeking help from the human resources people and various other agencies, but with little practical result. The breakthrough came when she placed a newspaper advertisement for a babysitter to take care of Chris for a part of each day.

One of those who answered was Lillian Harris, a woman of about Terry's own age who had recently moved to Victoria from Halifax, N.S. Terry can't speak highly enough of her warmth and quiet efficiency.

The arrangement leaves Terry feeling fresh and able to cope with Chris — a chubby 24-pounder — the rest of the day.

Life has taken an upward swing ever since. She can enjoy being a mother, and says her husband is a steady source of strength and encouragement.

"Alan is very supportive. He likes to cook and gets super-involved with Chris. He gives him the kind of aggressive play — throwing him in the air and so on — I can't."

Terry doesn't need reminding that there are difficulties ahead, especially as Chris enters the exploring toddler stage and requires constant supervision.

But she says her arms are strong. She can hoist the baby out of his crib and she's well able to install him in a jolly-jumper or keep tabs on him with a harness device when he starts to toddle around in a few months.

She refuses to look too far ahead, though, preferring to clear each obstacle as it looms up.

"I was starting to anticipate problems, and found I was getting really negative about everything."

Today, negative is the last adjective that comes to mind in talking to this attractive, vivacious person, whose philosophy relegates her disability to such a secondary role that it becomes virtually insignificant.

"I want people to see me, the whole person," she says, "and not even notice the wheelchair. If they see the chair it's an obstacle, and then I become an obstacle."

Chair? What chair?

Terry, baby Chris and Al make up the weekly shopping train.

West Coast Yards Await Destroyer Refits Decision

The federal government is considering a refit program for 10 aging destroyers which could prove a work bonanza for the West Coast shipbuilding industry.

Eight of the destroyers are under the command of Rear-Admiral Michael Martin, commander maritime command Pacific, and two are stationed on the east coast.

Speaking to the Conference of Defence Association in Ottawa on Friday, Admiral Andrew Collier, commander of Maritime Command, said the government is considering carrying out the refits on Restigouche-class and Mackenzie-class destroyers.

Four 20-year-old Restigouche-class destroyers are stationed at CFB Esquimalt. They are HMCS Gatineau, HMCS Restigouche, HMCS Kootenay and HMCS Terra Nova.

The four 17 to 18-year-old Mackenzie-class destroyers at Esquimalt are HMCS Mackenzie, HMCS Yukon, HMCS Saskatchewan and HMCS Qu'Appelle.

The east-coast destroyers are HMCS Annapolis and HMCS Nipigon.

The sealife-extension program DLEX (Destroyer Life Extension Program) has been under consideration for about a year or so, Martin told the *Times*.

"Once the ship replacement program was cleared we realized within the service wr had another problem," Martin said.

'It's a very logical thing that must be done."

If approved by cabinet and the federal treasury board, Martin said the sealife extension work would probably be done during the normal four-year refits of the destroyers, requiring "much longer refits — 75 per cent or 100 per cent longer."

Martin said the degree and extent of the program would depend on the amount of treasury board funding.

At this point, he said, it is impossible to estimate how much work would be done by the command's Ship Repair Unit (Pacific) at CFB Esquimalt and how much would be contracted out to commercial shipyards.

In his speech Friday, Collier said the DLEX program is necessary to keep ships afloat until six frigates, to be built under a $1.5 billion program to replace the old St. Laurent-class destroyers, are in service.

These are expected to come into operation between 1985 and 1989.

Collier said it would be wrong to refit the St. Laurent ships because they would be too expensive to keep in service.

Mallard Stepdown Rejected By CASE

The resignation of Derek Mallard as president of the Citizens Association to Save the Emvironment has been rejected by the organization's board of directors.

Mallard earlier this month tendered his resignation because of an error he made calculating the cost of constructing the government's planned controversial Coquihalla Pass highway.

He had said the cost of construction would exceed $1 billion.

Making an error in calculations regarding the projectd costs of the highway is not sufficilent reason to resign, Hagbarth Sorensen, vice-president said.

School Districts In Line For Grants

Victoria and Saanich are among 13 school districts which should qualify for provincial incentive grants for keeping budget hikes below the provincial average.

A total of $1.7 million will be distributed among the 13 districts if their final budgets go unchanged from the provisional ones submitted earlier to the education ministry.

The ministry did not release the breakdown of fund disbursements.

Education Minister Pat McGeer said the districts have demonstrated excellent fiscal control by keeping increases in their per pupil costs of education over two successive years well below provincial average increases.

The extra government funds will help offset the increase in the basic levy in 1978-79.

"This will provide direct relief to local taxpayers in districts which have exercised economic diligence," McGeer said.

The minister said he hopes more of the province's 75 districts will qualify for grants by amending their provisional budgets.

Ratepayers Claim Sewer Costs May Reach $7 Million

The cost of providing sewers to the Cordova Bay area is likely to be more than twice the $3.5 million quoted in a Saanich study this week, the Cordova Bay Association claimed Friday.

In a press release the association challenged statements contained in the study and said its release to the press without any prior debate seems to be an attempt to manipulate public opinion.

The group maintains that heavy capital expenditure on sewers should not be considered until the municipality has explored other means of improving sewage disposal, including the upgrading of faulty septic tank systems.

The Saanich planning department's study estimated the installation of sewers would cost about $3.5 million but the association says this figure is incomplete because there will be an individual hook-up cost to about 1,000 homeowners.

Connections would cost between $2,500 and $5,000, adding about $4 million for a total cost of about $7.5 million, the statement says.

In assessing whether a health hazard now exists in the area, the Saanich report said one definition of such a hazard is "any effluent which is visible on the surface of the ground."

But the association says this approach "condemns every sand filtration system ever built, since they are designed to discharge effluent into ditches or streams."

"If these systems constitute a health hazard then our municipal and health authorities must be called to account for permitting them," it adds.

The press release says municipal officials have ignored suggestions that they study work which is being done in the U.S. to solve problems similar to those in Cordova Bay.

"U.S. experts claim that on-site disposal systems, when properly built and maintained, can outlast conventional sewers and should last for the life of the building for which they are designed."

Noting that it has been trying for three years to have official action taken to correct faulty septic tanks systems in Cordova Bay, the association says: "We deplore past and present actions which allow areas to deteriorate to the point that conventional sewers become the official answer."

POLICE SEEKING MUGGING TEAM

City police today are looking for a man and a teenage girl who beat up and robbed a 52-year-old man of $250 in James Bay Friday night.

Police said William Webster met the couple in the Royal Olympic Hotel beer parlor earlier in the evening and agreed to drive them to the James Bay Inn where they told him they had a room.

When they pulled into the Inn's parking lot the man attacked Webster, hitting him on the face and chest. The girl grabbed Webster's wallet and the pair fled west on Marifield.

Widow: 'Everything Stops Overnight'

max low

Life was humming along pleasantly for Mair Burton.

Then, 15 months ago, her husband (who was in the Armed Forces here) died suddenly of leukemia. She was left with four children whose ages ranged from 12 to 20.

Though Mair Burton had never thought much about the word before, she had become a widow.

"Everything just stops overnight," she told me the other day. "It's a whole new life again when your husband dies.

"The hardest thing to face at first is the responsibility. You know suddenly you're on your own. There is no 'Wait till Dad gets home.'"

Mair Burton took two or three months off to get her feet back on the ground, then went back to being a sales clerk like before and the family struggled onward.

"But I didn't do it on my own," she said. "And neither did my kids. We did it together because we were close together to start with.

You know, Max, for many families it often takes the death of one parent for the kids to be able to talk to the remaining parent, and that's sad."

Mrs. Burton got some help too from the Lower Vancouver Island Association For Widows, of which she is now a member, and learned a lot about life alone in a six-part course entitled The Challenge of Widowhood.

"If someone isn't sure where she is going to, this is the place to come," Mair said as we sat and chatted in the association's View Street office, which is open Monday through Friday from 1 to 4 p.m.

The association's second Challenge of Widowhood course will be held at the YM-YWCA on six Tuesday evenings beginning Jan.30. It costs $10 for the six sessions and you can register at the Y.

When her husband died, Mair found out what a widow is and, somewhat alarmingly, just how many of them there are around.

"It's mind boggling," she said. "You never realize until you become one youself how many widows there are. And my impression of a widow had always been someone in her mid-60s."

Well, with Victoria being a haven for the retired, there are quite a few of those around among the more than 13,000 widows the association knows of here.

MAIR BURTON

"But what most people don't realize is there are over 2,000 widows under 55 in this city and our youngest member is 15!" the Widows' Association founder and "sort of dogsbody" Elizabeth Rogers pointed out.

"Yes, there are a lot of young widows now with so many car accidents and fatalities on jobs like logging," Association president Gladys Whittaker explained.

"Even through young people dying of illness as well. Why, I know a widow of 23 whose husband died of cancer."

Formed in 1976, the association was the brainchild of Mrs. Rogers, a former librarian who has been a widow now for 12 years.

"I didn't know any widows," she said. "Then one day I happened to be walking along a beach and I met a woman who told me she was alone. Within that same week I met two more women who were widows and it struck me that all four of us were very different personalities yet had something in common."

And so Elizabeth Rogers did some research and produced her booklet For Widows Only.

"Then we got the association going, starting off with open houses which brought at first about 16 women but built up gradually to 30 and later to 40. We got a grant from New Horizons to open this office and today we have 80 members."

"It's a wonderful thing Elizabeth started here," testified Mair.

"It's great to be able to talk about your true feelings with other widows because you can't do it with anyone else.

"Friends are very important at this time, too. I don't lean on them but I know they are there. Yet sometimes a widow has to make a whole new batch of friends as you're no longer a couple."

You do harden, too, in time, Mrs. Burton said, managing a smile.

"When people come to me with marital problems and they say they are having trouble with their husband or he's gone away or something, I find myself saying: 'Gee, that's tough . . . but he is coming back, isn't he?'"